

**TECHNICAL MANUAL**

**ORGANIZATIONAL, DIRECT SUPPORT, AND GENERAL SUPPORT MAINTENANCE REPAIR PARTS AND  
SPECIAL TOOLS LIST (INCLUDING DEPOT MAINTENANCE REPAIR PARTS AND SPECIAL TOOLS)**

**FOR**

**SATELLITE COMMUNICATIONS TERMINAL,  
AN/TSC-85 (V)2  
(NSN 5895-01-042-9859)**

**ALARM-MONITOR, BZ-236/TSC  
(NSN 5895-01-056-1038)**

**AND**

**WIRED SHELTER ASSEMBLY  
(SM-D-776868)**

---

**HEADQUARTERS, DEPARTMENT OF THE ARMY  
OCTOBER 1979**

ORGANIZATIONAL, DIRECT SUPPORT AND GENERAL  
 SUPPORT MAINTENANCE  
 REPAIR PARTS AND SPECIAL TOOLS LIST  
 (INCLUDING DEPOT MAINTENANCE REPAIR PARTS AND SPECIAL TOOLS)  
 FOR  
 SATELLITE COMMUNICATIONS TERMINAL AN/TSC-85(V)2  
 (NSN 5895-01-042-9859)  
 ALARM-MONITOR BZ-236/TSC  
 (NSN 5895-01-056-1038)  
 AND  
 WIRED SHELTER ASSEMBLY  
 (SM-D-776868)

Current as of 24 September 1979

REPORTING ERRORS AND RECOMMENDING IMPROVEMENTS

You can help improve this manual. If you find any mistakes or if you know of a way to improve the procedures, please let us know. Mail your letter, DA Form 2028 (Recommended Changes to Publications and Blank Forms), or DA Form 2028-2 located in back of this manual direct to: Commander, US Army Communications and Electronics Materiel Readiness Command, ATTN: DRSEL-ME-MQ, Fort Monmouth, New Jersey 07703.

In either case, a reply will be furnished direct to you.

TABLE OF CONTENTS

	<u>Page</u>	<u>Illus Figure</u>
SECTION I. Introduction.....	3	
II. Repair Parts List.....	5	
Group 00 Satellite Communications Terminal AN/TSC- 85(V)2 .....	5	1
Group 11 Alarm-Monitor BZ-236/TSC.....	15	2
1101 Fault/Safety Gate .....	19	3
1102 Power Supply .....	25	4

TABLE OF CONTENTS - Continued

	<u>Page</u>	<u>Illus Figure</u>	
Group 14	Wired Shelter Assembly.....	89	5
	1401 Signal Entry Panel.....	109	6
	140101 Surge Arrestor (No parts authorized)		
	1402 Baseband Patch Panel.....	111	7
	140201 Single Channel Level Converter.....	113	8
	1403 Power Entry Panel.....	115	9
	1404 SHF Receive (Downconverter) Patch Panel .....	117	10
	1405 Antenna Entry Panel.....	119	11
	1406 TD-1147 Mux Patch Panel .....	121	12
	1407 IF/Translator Patch Panel.....	123	13
	1408 Waveguide Switch (No parts authorized)		
	1409 Power Distribution Panel.....	131	14
	1410 Air Conditioner, Modified (See TM 5-4120-239-20P and TM 5-4120-239-34P for parts)		
	1411 Intercommunication Set LS-147/FI (See TM 11-5830-221-24P for parts)		
	1412 Telephone Set TA-132/PT (See TM 11-5805-201-20P and TM 11-5805-201-34P for parts)		
	1413 Handset H-189/GR (See TM 11-5965-280-15 for parts)		
	1414 Echo Suppressor MX-9635/TSC (See TM 11-5895-843-24P for parts)		
	1415 Transformer, 230/115 Volt (No parts authorized)		
	1416 Arctic Kit .....	137	15
	(See TM 5-4520-239-24P for parts)		
	1417 Power Unit PU-619/G (Modified) (Part of Generator Set/Trailer) (See TM 9-2330-202-14P for parts)		
SECTION III.	Special Tools List (Not applicable)		
SECTION IV.	National Stock Number and Part Number Index		

## SECTION I

### INTRODUCTION

---

#### 1. Scope

This manual lists spares and repair parts; special tools; special test, measurement, and diagnostic equipment (TMDE), and other special support equipment required for performance of organizational, direct support, general support, and depot maintenance of the AN/TSC-85(V)2, BZ-236/TSC, and Wired Shelter Assembly (SM-D-776868)v It authorizes the requisitioning and issue of spares and repair parts as indicated by the source maintenance codes.

#### 2. General

This Repair Parts and Special Tools List is divided into the following sections:

a. Section II. Repair Parts List. A list of spares and repair parts authorized for use in the performance of maintenance. The list also includes parts which must be removed for replacement of the authorized parts. Parts lists are composed of functional groups in numeric sequence, with the parts in each group listed in figure and item number sequence.

b. Section III. Special Tools. Refer to paragraph 4c for special tools.

c. Section IV. National Stock Number and Part Number Index. A list, in National item identification number (NIIN) sequence, of all National stock numbers (NSN) appearing in the listings, followed by a list, in alphameric sequence, of all part numbers appearing in the listings. National stock numbers and part numbers are cross-referenced to each illustration figure and item number appearance.

#### 3. Explanation of Columns

a. Illustration. This column is divided as follows:

- (1) Figure number. Indicates the figure number of the illustration on which the item is shown.
- (2) Item number. The number used to identify item called out in the illustration.

b. Source, Maintenance, and Recoverability (SMR) Codes.

(1) Source code. Source codes indicate the manner of acquiring support items for maintenance, repair, or overhaul of end items. Source codes are entered in the first and second positions of the Uniform SMR Code Format as follows:

<u>Code</u>	<u>Definition</u>
PA -	Item procured and stocked for anticipated or known usage.
PB -	Item procured and stocked for insurance purpose because essentiality dictates that a minimum quantity be available in the supply system.
PD -	Support item, excluding support equipment, procured for initial issue or outfitting and stocked only for subsequent or additional initial issues or outfittings. Not subject to automatic replenishment.
PE -	Support equipment procured and stocked for initial issue or outfitting to specified maintenance repair activities.
XA -	Item is not procured or stocked because the requirements for the item will result in the replacement of the next higher assembly.
XB -	Item is not procured or stocked. If not available through salvage, requisition.
XD -	A support item that is not stocked. When required, item will be procured through normal supply channels.

**NOTE**

Cannibalization or salvage may be used as a source of supply for any items coded above except those coded XA and aircraft support items as restricted by AR 700-42.

(2) Maintenance code. Maintenance codes are assigned to indicate the levels of maintenance authorized to USE and REPAIR support items.

The maintenance codes are entered in the third and fourth positions of the Uniform SMR Code Format as follows:

(a) The maintenance code entered in the third position will indicate the lowest maintenance level authorized to remove, replace, and use the support item. The maintenance code entered in the third position will indicate one of the following levels of maintenance:

<u>Code</u>	<u>Application/Explanation</u>
O -	Support item is removed, replaced, used at the organizational level.

<u>Code</u>	<u>Application/Explanation</u>
F -	Support item is removed, replaced, used at the direct support level.
H -	Support item is removed, replaced, used at the general support level.
D -	Support items that are removed, replaced, used at depot, mobile depot, or specialized repair activity only.

(b) The maintenance code entered in the fourth position indicates whether the item is to be repaired and identifies the lowest maintenance level with the capability to perform complete repair (i.e., all authorized maintenance functions). This position will contain one of the following maintenance codes:

<u>Code</u>	<u>Application/Explanation</u>
F -	The lowest maintenance level capable of complete repair of the support item is the direct support level.
H -	The lowest maintenance level capable of complete repair of the support item is the general support level.
D -	The lowest maintenance level capable of complete repair of the support item is the depot level.
Z -	Nonreparable. No repair is authorized.

(3) Recoverability code. Recoverability codes are assigned to support items to indicate the disposition action on unserviceable items. The recoverability code is entered in the fifth position of the Uniform SMR Code format as follows:

<u>Recoverability codes</u>	<u>Definition</u>
Z -	Nonreparable item. When unserviceable, condemn and dispose at the level indicated in position 3.
F -	Reparable item. When uneconomically repairable, condemn and dispose at the direct support level.
H -	Reparable item. When uneconomically repairable, condemn and dispose at the general support level.
D -	Reparable item. When beyond lower level repair capability, return to depot. Condemnation and disposal not authorized below depot level.

Recoverability codesDefinition

A - Item requires special handling or condemnation procedures because of specific reasons (i.e., precious metal content, high dollar value, critical material or hazardous material). Refer to appropriate manuals/ directives for specific instructions.

- c. National Stock Number. Indicates the National stock number assigned to the item and which will be used for requisitioning.
- d. Part Number. Indicates the primary number used by the manufacturer (individual, company, firm, corporation, or Government activity), which controls the design and characteristics of the item by means of its engineering drawings, specifications, standards, and inspection requirements to identify an item or range of items.

**NOTE**

When a stock numbered item is requisitioned, the item received may have a different part number than the part being replaced.

e. Federal Supply Code for Manufacturer (FSCM). The FSCM is a 5-digit numeric code listed in SB 708-42 which is used to identify the manufacturer, distributor, or Government agency, etc.

f. Description. Indicates the Federal item name and, if required, a minimum description to identify the item.

g. Unit of Measure (U/M). Indicates the standard of the basic quantity of the listed item as used in performing the actual maintenance function. This measure is expressed by a two-character alphabetical abbreviation (e.g., ea, in, pr, etc.). When the unit of measure differs from the unit of issue, the lowest unit of issue that will satisfy the required units of measure will be requisitioned.

h. Quantity Incorporated in Unit. Indicates the quantity of the item used in the breakout shown on the illustration figure, which is prepared for a functional group, subfunctional group, or an assembly.

**4. Special Information**

a. The following publications pertain to the AN/TSC-85(V)2, BZ-236/T3C, and Wired Shelter Assembly and their components.

TM 5-4120-239-20P, Air Conditioner

TM 5-4120-239-34P, Air Conditioner

TM 5-4520-239-24P, Heater, Space, Multifuel with Blower

TM 9-2330-202-14P, Trailer, Cargo, 3/4-Ton, 2 Wheel M101 and MIO1A1; Chassis: Trailer, 3/4-Ton, 2 Wheel M116 and M116A1

TM 11-5805-201-20P, Telephone Set TA-312/PT  
TM 11-5805-201-34P, Telephone Set TA-312/PT  
TM 11-5830-221-24P, Intercommunications Station LS-147C/FI TM 11-5895-843-24P, Echo Suppressor  
MX-9635/TSC TM 11-5895-845-24, Satellite Communications Terminal, AN/TSC-85(V)2 (SM-D-  
777164), Alarm Monitor, BZ-236/TSC (SM-D-777146), and Wired Shelter Assembly (SM-D-776868)  
TM 11-5965-280-15, Handset H-189/GR

b. National Stock Numbers (NSN's) that are missing from P source coded items have been applied for and will be added to this TM by future change/revision when they are entered in the Army Master Data File (AMDF). Until the NSN's are established and published, submit exception requisitions to: Commander, US Army Communications and Electronics Materiel Readiness Command, ATTN: DRSEL-MM, Fort Monmouth, New Jersey 07703 for the part required to support your equipment.

c. Action is being taken to include the Special Tools List when the Army assumes the Depot Maintenance function.

## 5. How to Locate Repair Parts

a. When National stock number or part number is unknown.

(1) First. Using the table of contents, determine the functional group within which the item belongs. This is necessary since illustrations are prepared for functional groups and listings are divided into the same groups.

(2) Second. Find the illustration covering the functional group to which the item belongs.

(3) Third. Identify the item on the illustration and note the illustration figure and item number of the item.

(4) Fourth. Using the Repair Parts Listing, find the figure and item number noted on the illustration.

b. When National stock number or part number is known.

(1) First. Using the Index of National Stock Numbers and Part Numbers, find the pertinent National stock number or part number. This index is in NIIN sequence followed by a list of part numbers in alphameric sequence, cross-referenced to the illustration figure number and item number.

(2) Second. After finding the figure and item number, locate the figure and item number in the repair parts list.  
6. Abbreviations Not applicable.



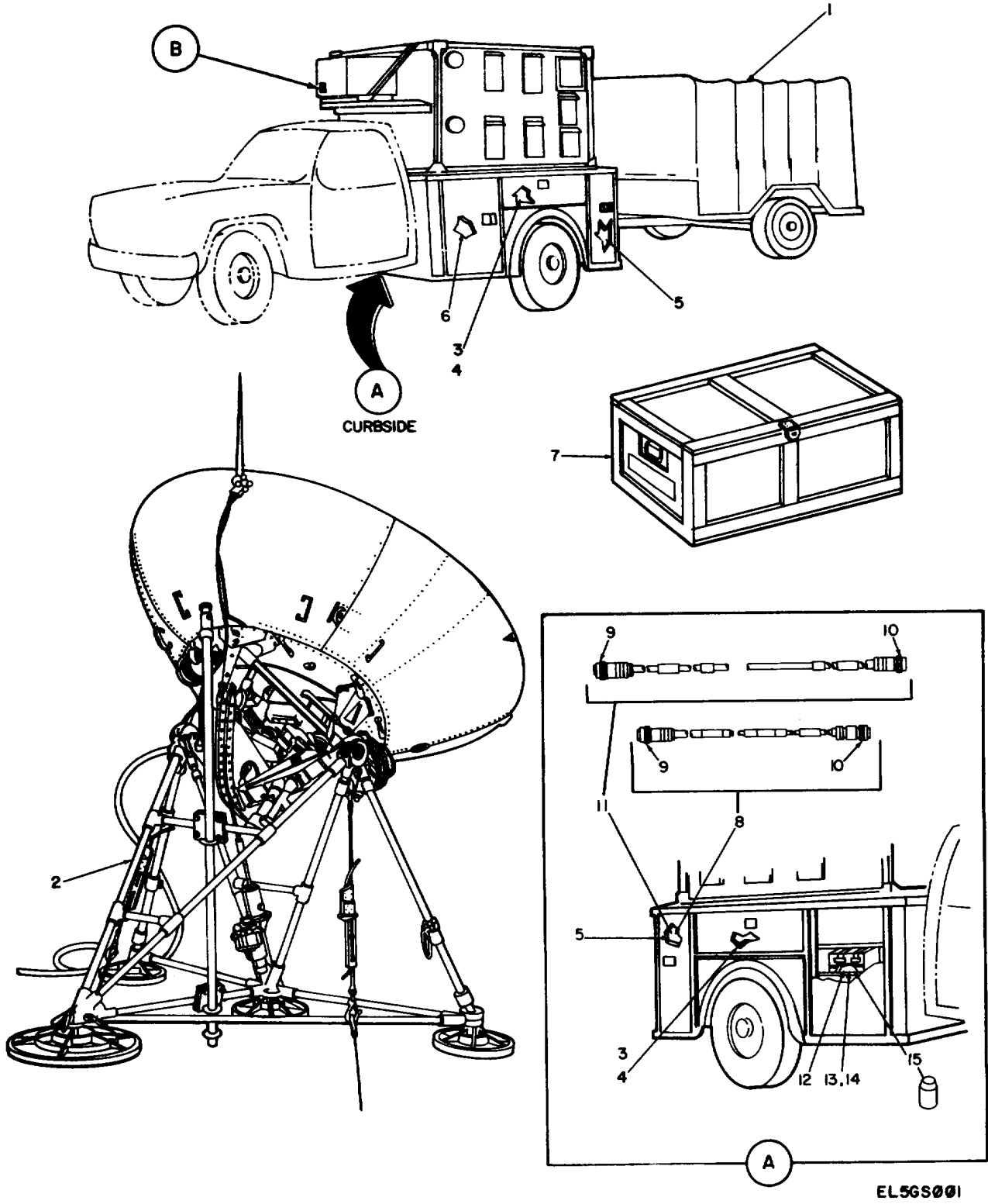
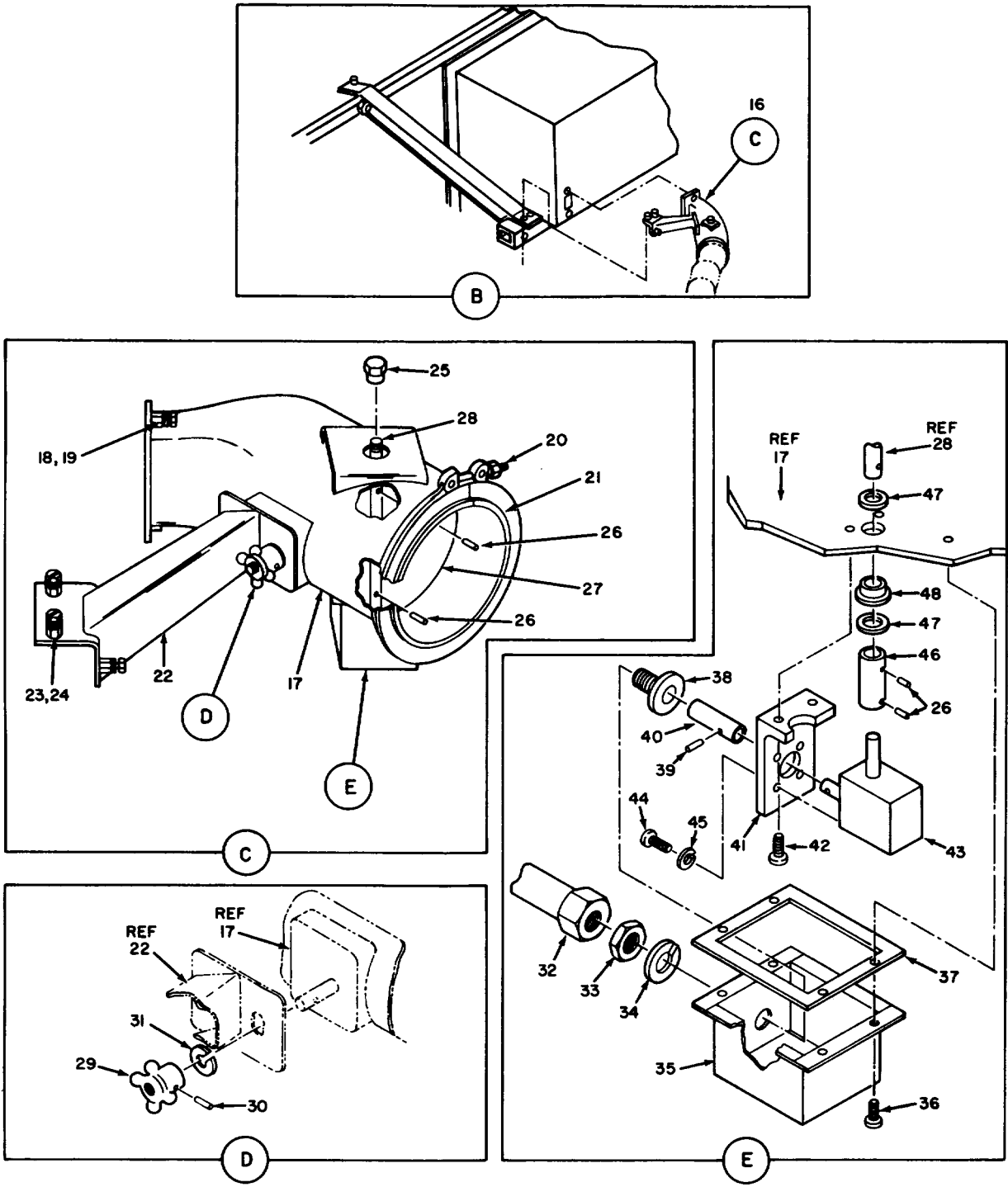
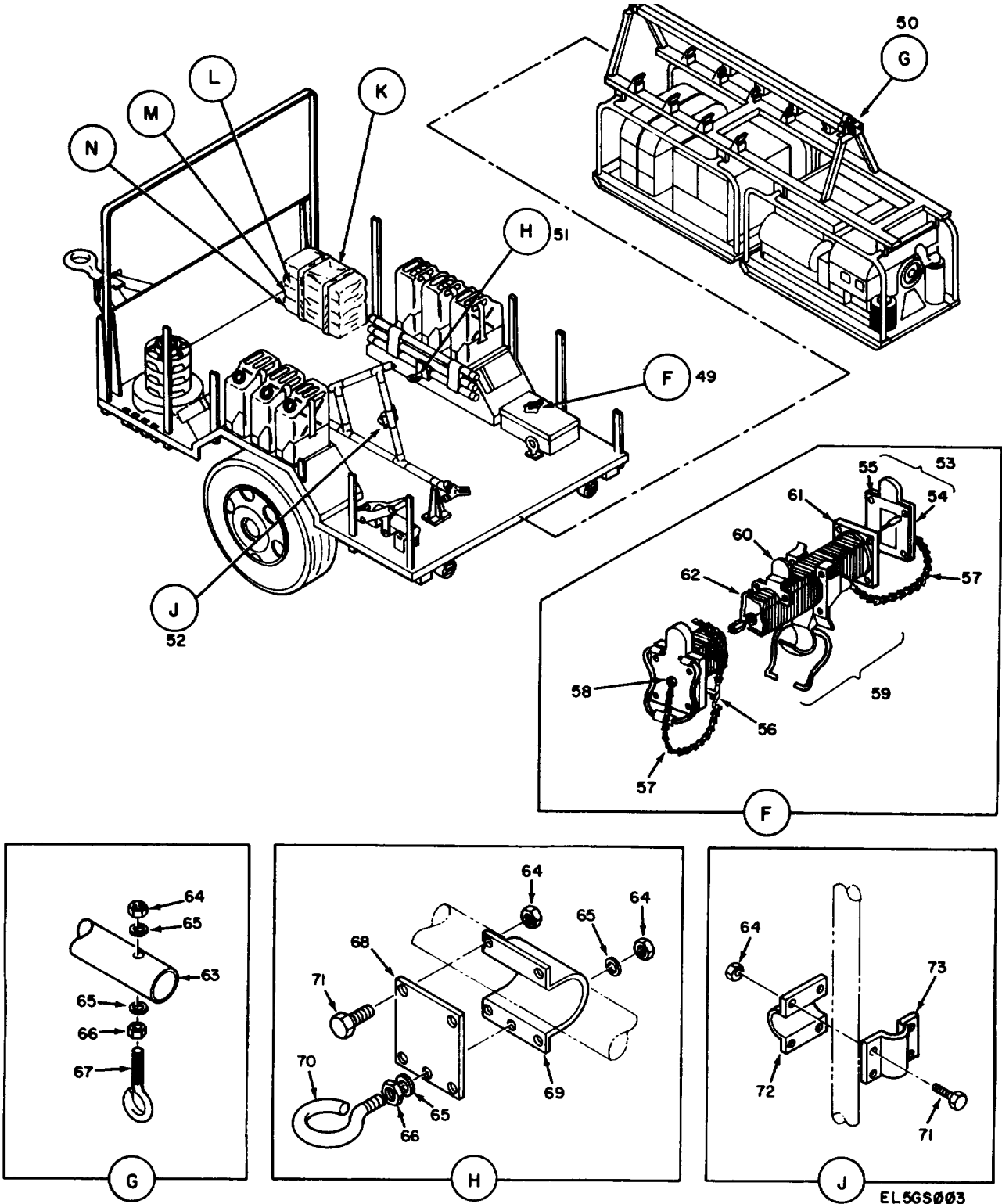

Figure 1. Satellite communications terminal AN/TSC-85(V)2 (sheet 1 of 13 sheets).



EL5GS002

Figure 1. Satellite communications terminal AN/TSC-85(V)2 (sheet 2 of 13 sheets).



EL5GS003

Figure 1. Satellite communications terminal AN/TSC-85(V)2 (sheet 3 of 13 sheets).

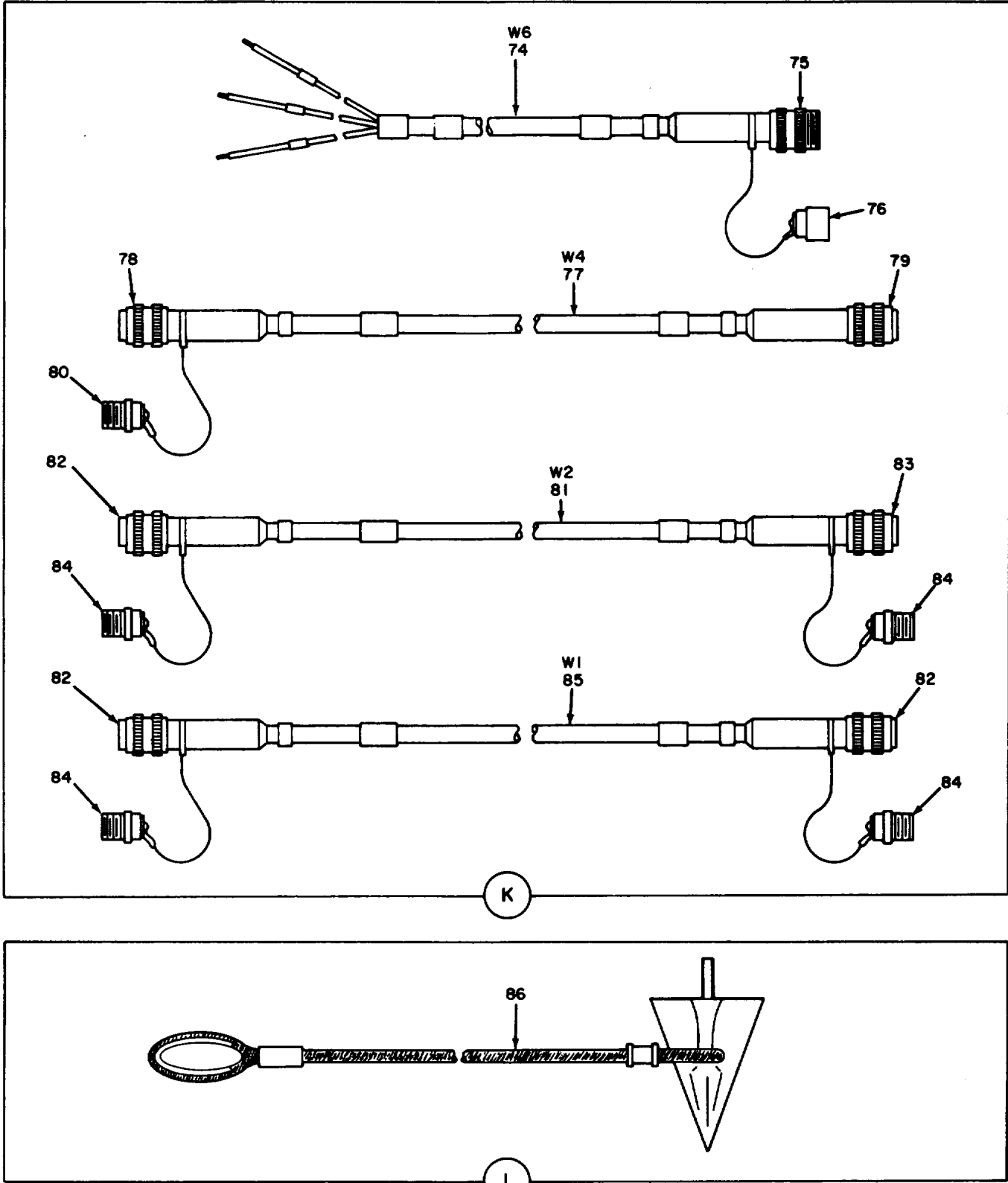

Figure 1. Satellite communications terminal AN/TSC-85(V)2 (sheet 4 of 13 sheets).

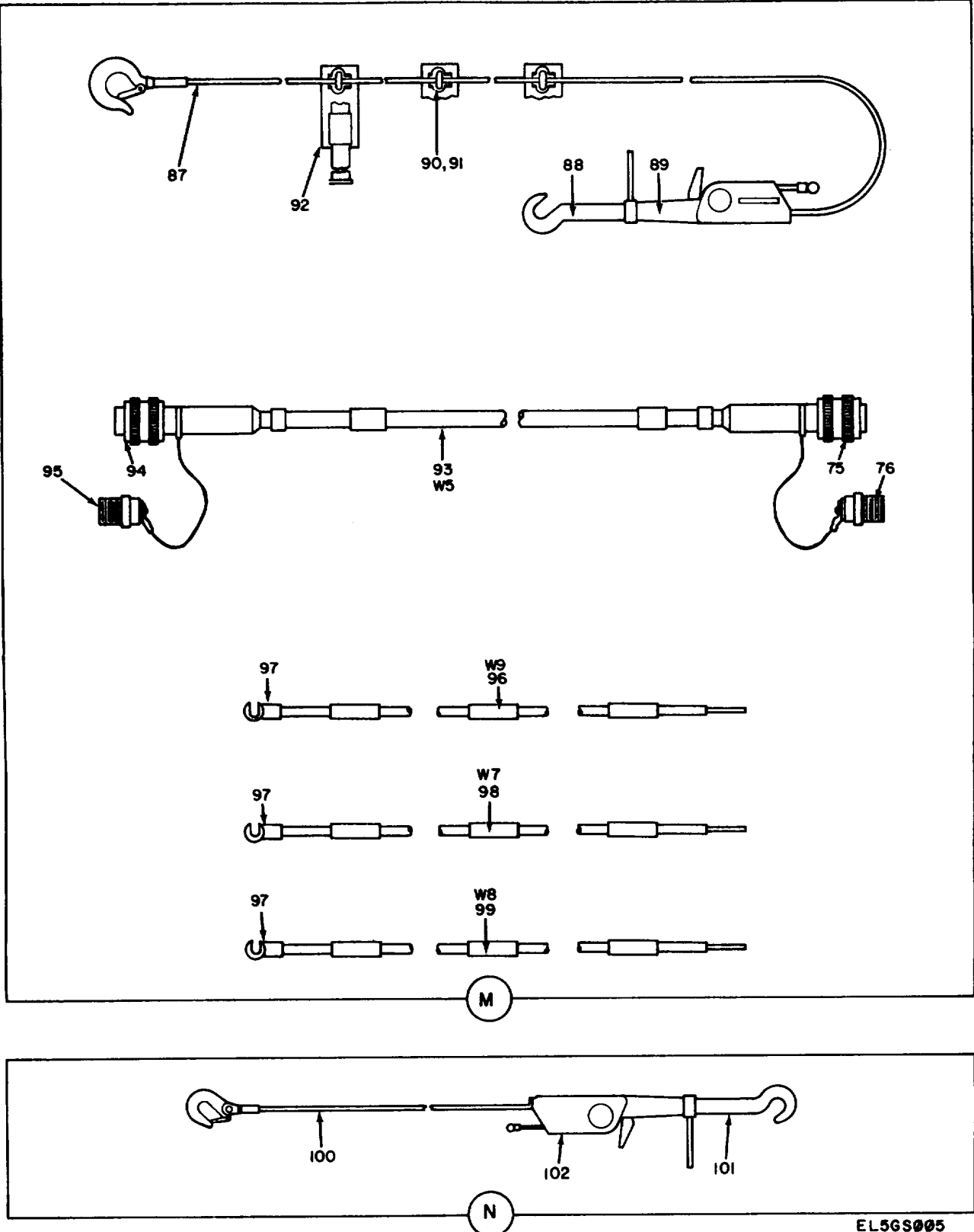

Figure 1. Satellite communications terminal AN/TSC-85(V)2 (sheet 5 of 13 sheets).



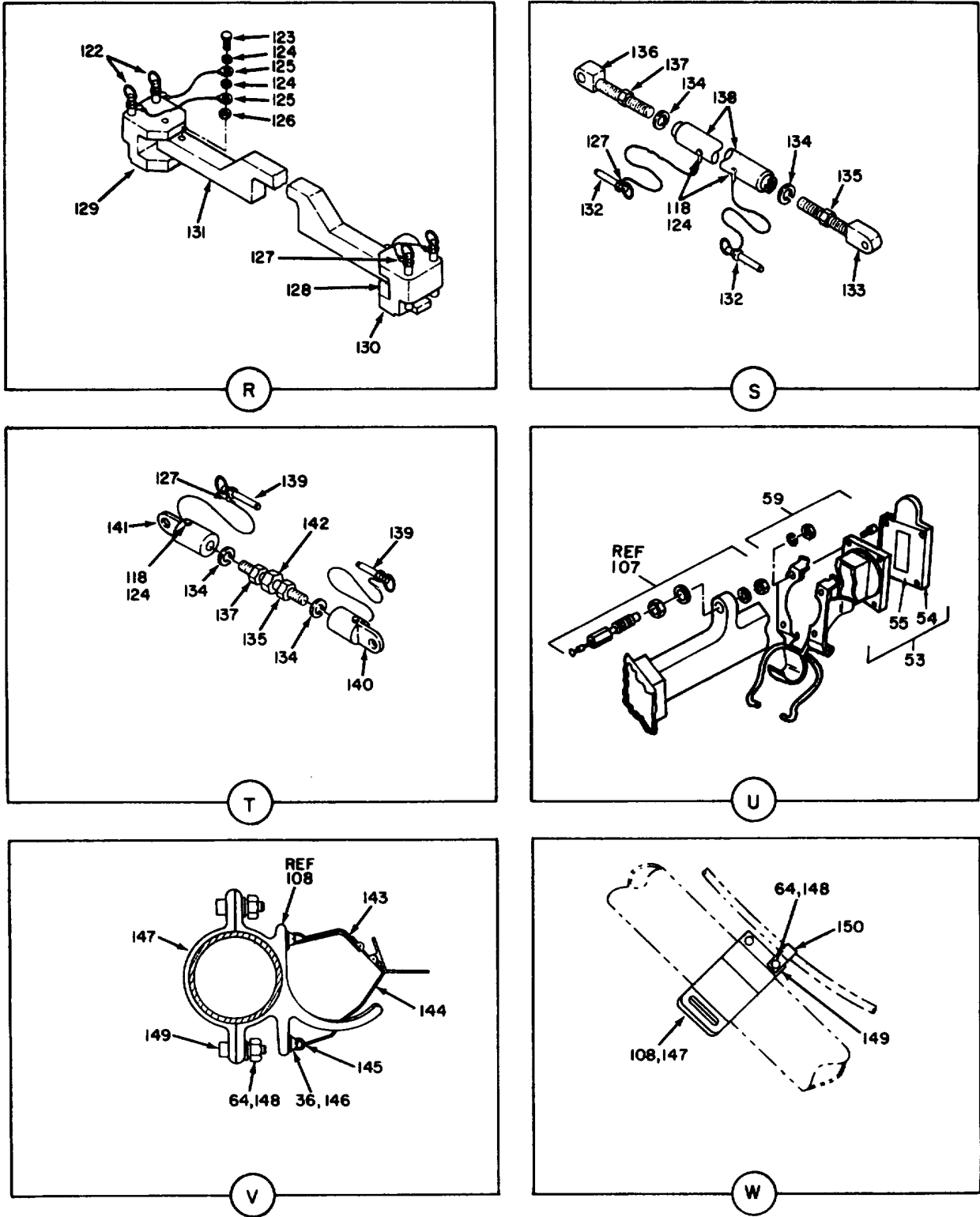

Figure 1. Satellite communications terminal AN/TSC-85(V)2 (sheet 7 of 13 sheets).

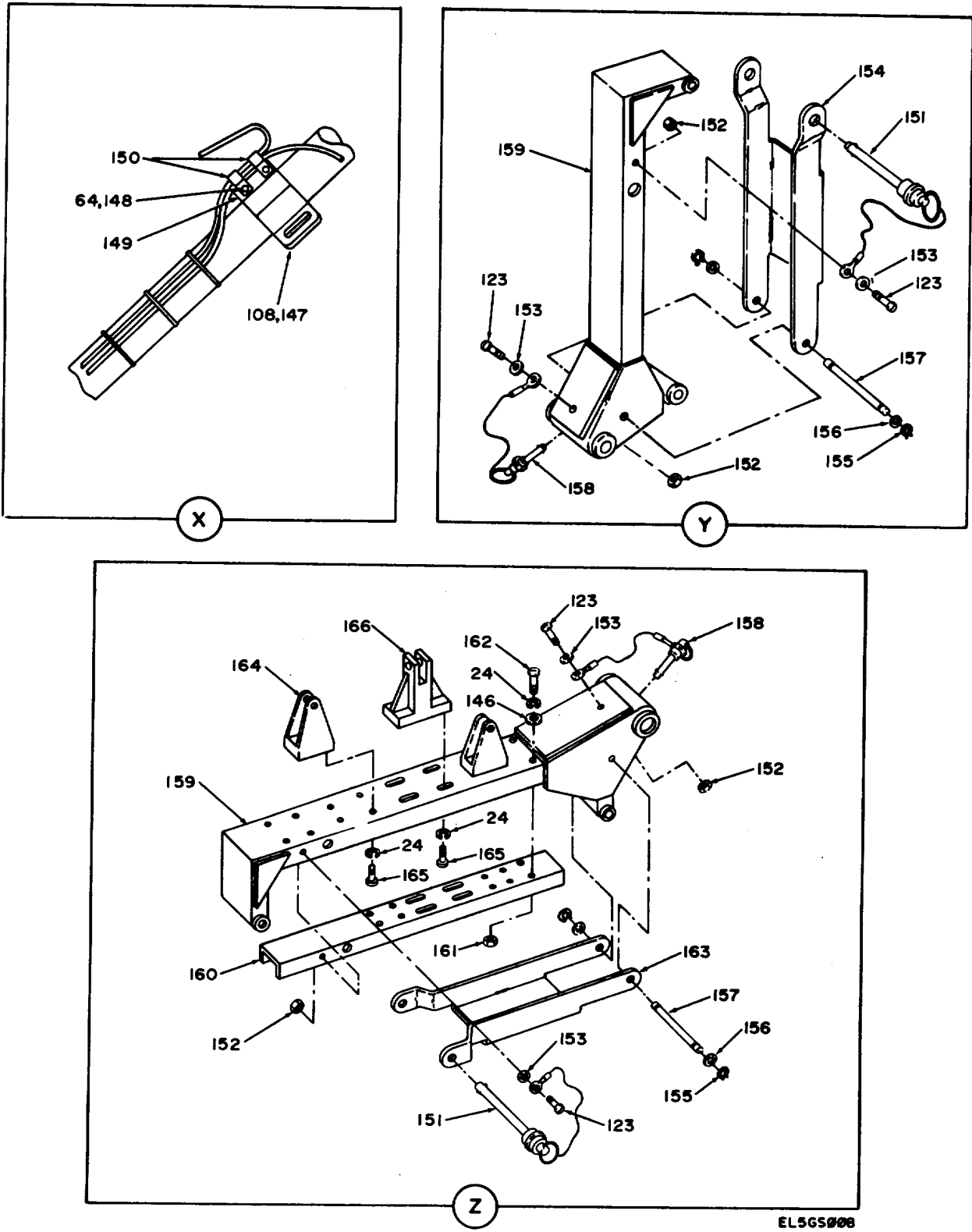

Figure 1. Satellite communications terminal AN/TSC-85(V)2 (sheet 8 of 13 sheets).



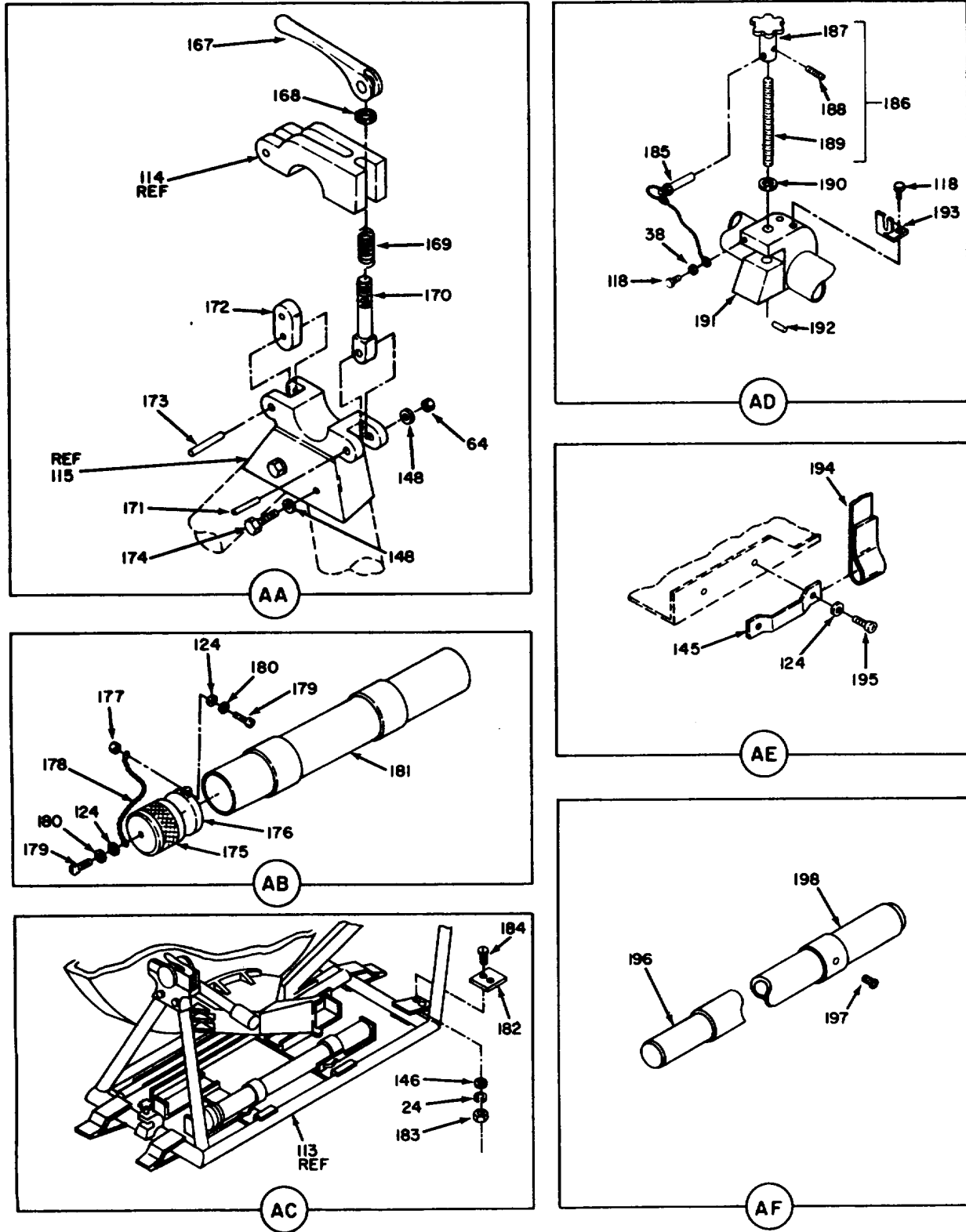

Figure 1. Satellite communications terminal AN/TSC-85(V)2 (sheet 9 of 13 sheets).

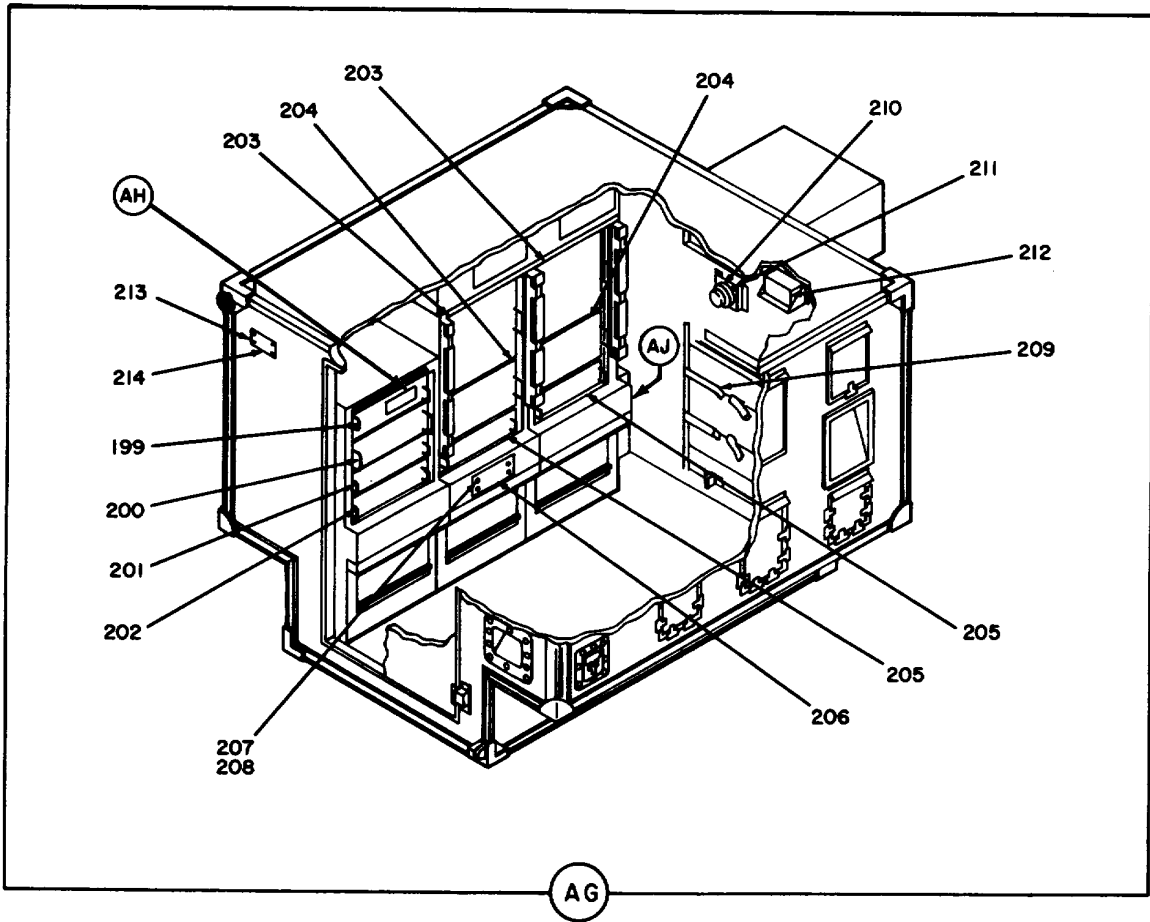
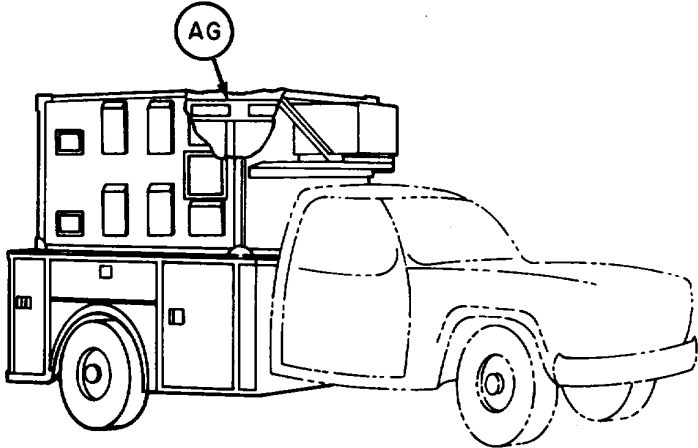
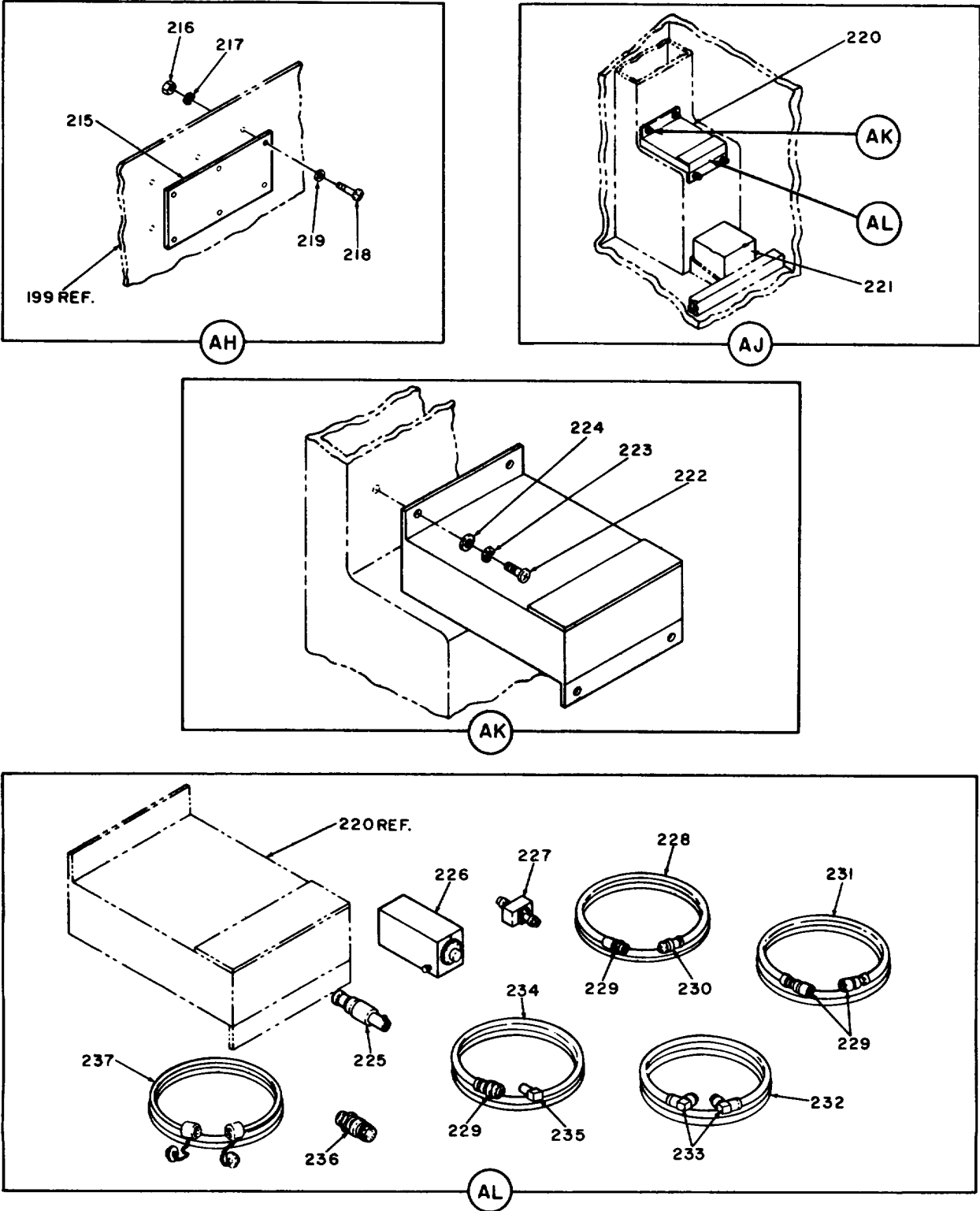

Figure 1. Satellite communications terminal AN/TSC-85(V)2 (sheet 10 of 13 sheets).



EL5GS011

Figure 1. Satellite communications terminal AN/TSC-85(V)2 (sheet 11 of 13 sheets).

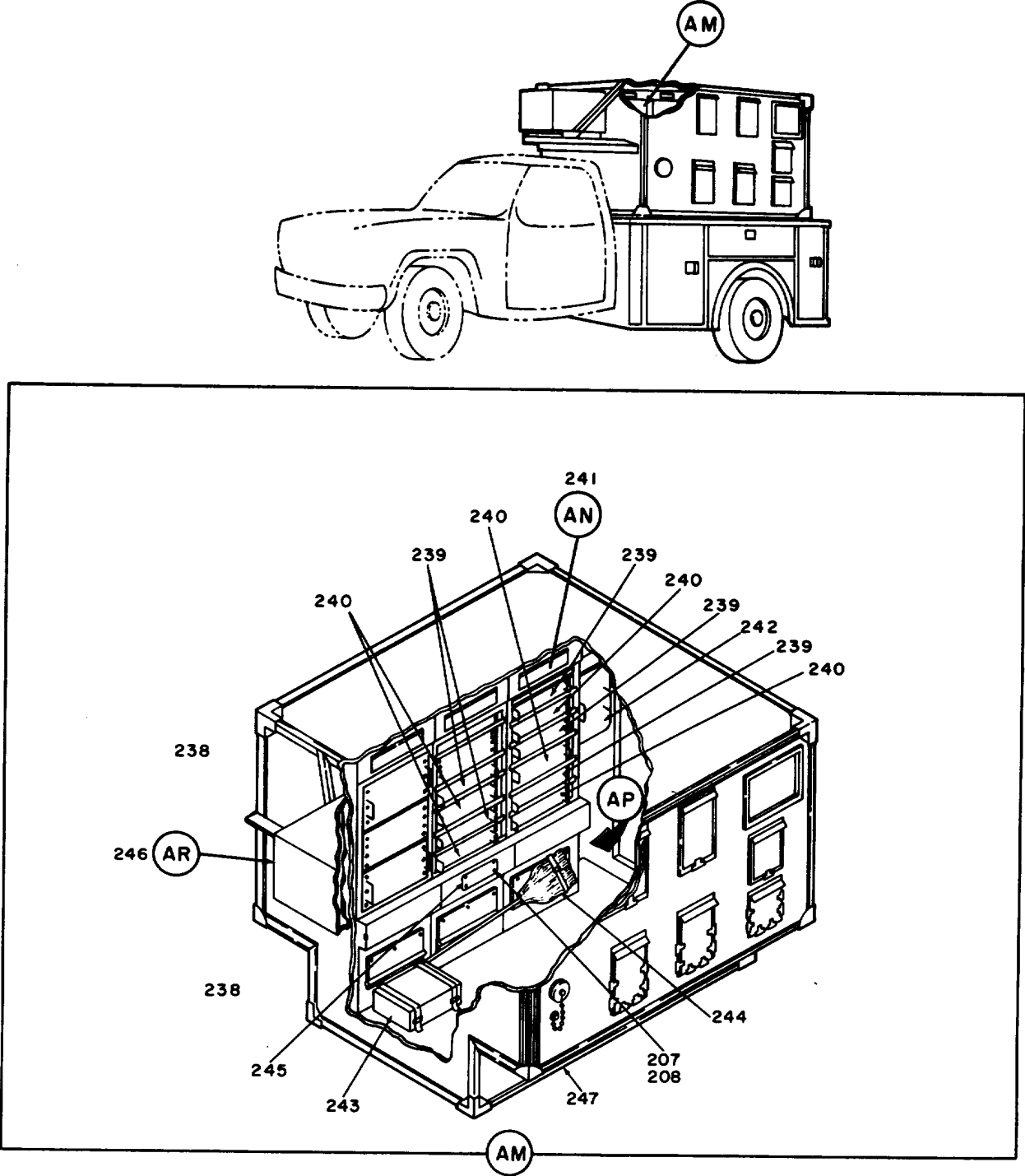
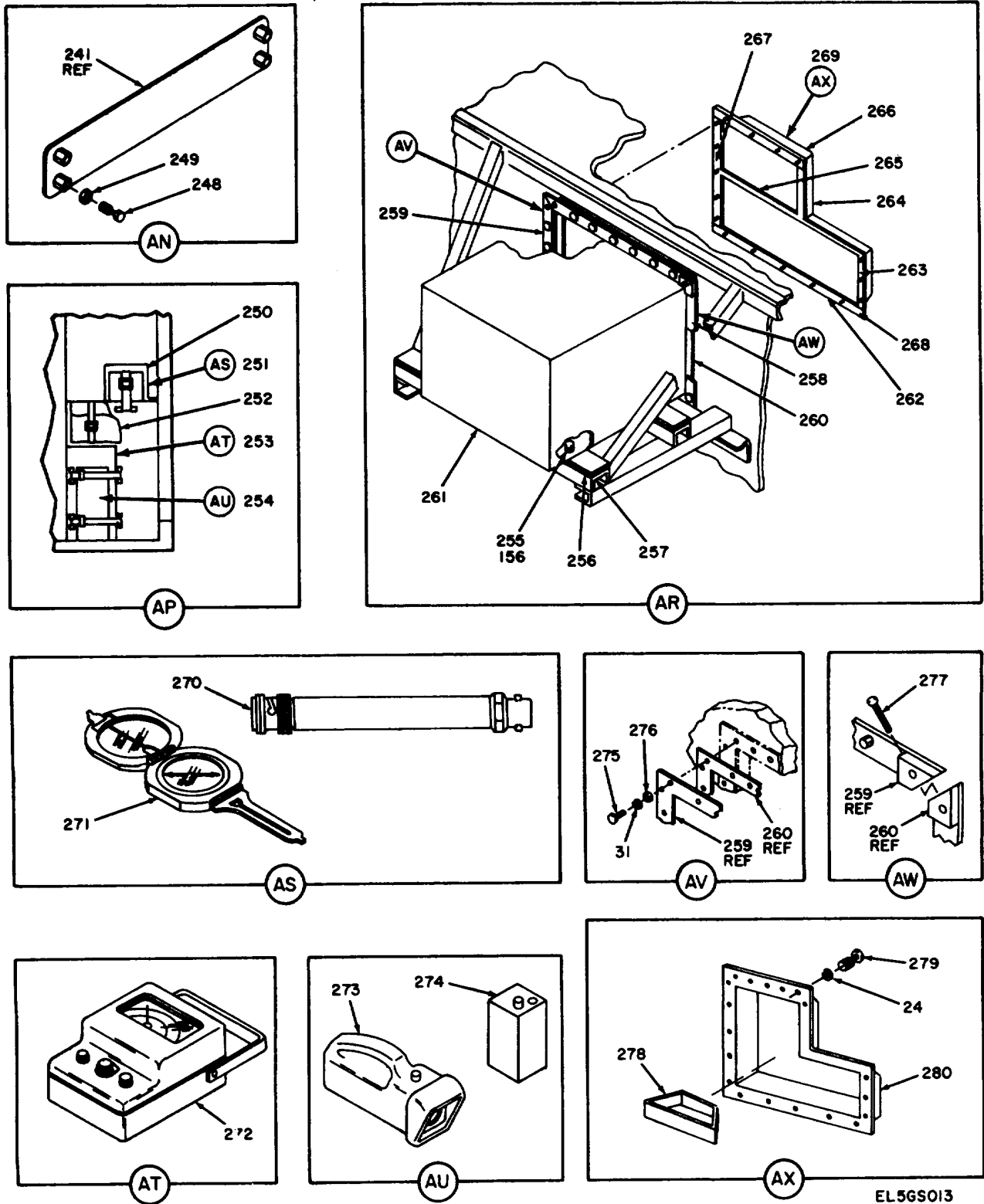

Figure 1. Satellite communications terminal AN/TSC-85(V)2 (sheet 12 of 13 sheets).



EL5GS013

Figure 1. Satellite communications terminal AN/TSC-85(V)2 (sheet 13 of 13 sheets).

SECTION II

TM 11-5895-845-24P

(1) ILLUSTRATION		(2)	(3)	(4)	(5)	(6) DESCRIPTION	(7)	(8)
(a) FIG NO.	(b) ITEM NO.	SMR CODE	NATIONAL STOCK NUMBER	PART NUMBER	FSCM	USABLE ON CODE	U/M	QTY INC IN UNIT
						GROUP 00 SATELLITE COMMUNICATIONS TERMINAL AN/TSC-85(V)2		
1	1	PDOHD	5895-01-072-0399	SMD777151	49671	TRAILER ASSEMBLY ..... DDN	EA	1
1	2	PDDDD	5895-01-073-1410	SM-D-776650	09017	ANTENNA GRAOUP ..... DDN	EA	1
1	3	XBOZZ		SMC916639	49671	BAG STOWAGE ..... DDN	EA	2
1	4	PAOZZ		SMC916634	49671	POST FENCE ..... DDN	EA	11
1	5	PDOHD	5895-01-041-5105	MX-9635/TSC	80058	SUPPRESSOR, ECHO ..... DDN	EA	4
1	6	PAHZA	5950-01-071-6322	SMA916477	49671	TRANSFORMER, POWER, S ..... DDN	EA	1
1	7	PDOHD	5895-01-072-8006	SM-D-777152	49671	ARTIC KIT ..... DDN	EA	1
1	8	PAFZZ		SM-D-775357-1	80063	CABLE ASSY ..... DDN	EA	3
1	9	PAOZZ		MS116J12-3P	96906	CONN ELECT ..... DDN	EA	1
1	10	PAOZZ		MS116J12-35	96906	CONN ELECT ..... DDN	EA	1
1	11	PAFZZ		SM-B-775357-2	80063	CABLE ASSY ..... DDN	EA	1
1	12	XBOZZ		SMC916640	49671	BAG STORAGE ..... DDN	EA	1
1	13	PAOZZ	9905-01-072-8004	SMC916635-1	49671	SIGN WARNING ..... DDN	EA	6
1	14	XBOZZ		SMC916836	49671	ROPE BARRIER ..... DDN	EA	1
1	15	PAOZZ	5895-01-072-8005	SM-C-916837	49671	CAP DRIVE ..... DDN	EA	1
1	16	PAFHD	5895-01-071-6245	SMD916723	49671	ADATER CBR ..... DDN	EA	1
1	17	XBHZZ		SMD916707	49671	ADAPTER AIRDUCT ..... DDN	EA	1
1	18	PAHZZ	5305-01-065-7269	SMB775527-3	49671	SCREW, EXTERNALLY RE ..... DDN	EA	2
1	19	PAHZZ		MS35337-137	96906	WASHER, LOCK ..... DDN	EA	2
1	20	XBFZZ		MS21920-49	96906	CLAMP LOOP ..... DDN	EA	1
1	21	PAOZZ		SM-B-916887	49671	GASKET, AIR INLET ..... DDN	EA	1
1	22	XBHZZ		SMD916705	49671	SUPPORT ARM ..... DDN	EA	1
1	23	PAHZZ	5305-01-071-6362	SMC775486-103	49671	SCREW, EXTERNALLY RE ..... DDN	EA	4
1	24	PAHZZ	5310-00-933-8120	MS35338-138	96906	WAHER, LOCK ..... DDN	EA	4
1	25	XBHZZ		SMB916808	49671	ADAPTER ..... DDN	EA	1
1	26	PAHZZ	5310-00-720-7751	MS51923-149	96906	PIN, SPRING ..... DDN	EA	4
1	27	PAHZZ	4520-01-071-6418	SMC890898	49671	DAMPER, FLUE ..... DDN	EA	1
1	28	XBHZZ		SMB889994	49671	SHAFT ..... DDN	EA	1
1	29	PAOZZ	5355-01-071-7915	SMA916497	49671	KNOB ..... DDN	EA	1
1	30	PAHZZ	5315-00-410-4853	MS51923-152	96906	PIN, SPRING ..... DDN	EA	1
1	31	PAOZZ	5310-00-933-8121	MS35338-139	96906	WASHER, LOCK ..... DDN	EA	1
1	32	XBHZZ		MS51071-3	96906	SHAFT ASSEMBLY, FLEX ..... DDN	EA	1
1	33	PAHZZ	5310-01-071-6368	SMB889996	49671	NUT, PLAIN, HEXAGON ..... DDN	EA	1
1	34	PAHZZ	5310-00-184-9161	MS35333-80	96906	WASHER, LOCK ..... DDN	EA	1
1	35	XBHZZ		SMC916600	49671	COVER ..... DDN	EA	1
1	36	PAHZZ	5305-01-071-8126	NAS1635-3-4	80205	SCREW, MACHINE ..... DDN	EA	4
1	37	PAHZZ	5330-01-071-6382	SMB916802	49671	GASKET ..... DDN	EA	1
1	38	XBHZZ		SMB889995	49671	BUSHING ..... DDN	EA	1
					<b>5</b>			

## SECTION II

TM 11-5895-845-24P

(1) ILLUSTRATION		(2)	(3)	(4)	(5)	(6) DESCRIPTION	(7)	(8)
(a) FIG NO.	(b) ITEM NO.	SMR CODE	NATIONAL STOCK NUMBER	PART NUMBER	FSCM	USABLE ON CODE	U/M	QTY INC IN UNIT
1	39	PAHZZ	5315-00-444-1028	MS51923-150	96906	PIN, SPRING..... DDN	EA	1
1	40	XBHZZ		SMB89992	49671	COUPLER..... DDN	EA	1
1	41	XBHZZ		SMC890905	49671	SUPPORT DRIVE..... DDN	EA	1
1	42	PAHZZ	5305-00-460-0673	NAS1635-3-7	80205	SCREW, MACHINE..... DDN	EA	2
1	43	PAHZZ	3010-01-071-4278	SMA917125	49671	GEAR ASSEMBLY, SPEED..... DDN	EA	1
1	44	PAHZZ	5305-00-054-6653	MS51957-29	96906	SCREW, MACHINE..... DDN	EA	4
1	45	PAHZZ	5310-00-929-6395	MS35338-136	96906	WASHER, LOCK..... DDN	EA	4
1	46	XBHZZ		SMB889993	49671	COUPLER..... DDN	EA	1
1	47	PAHZZ	5310-00-138-4315	MS51859-5	96906	WASHER, FLAT..... DDN	EA	2
1	48	XBHZZ		SMB916803	49671	BUSHING..... DDN	EA	1
1	49	PAOFF	5985-01-071-6311	SMD916716	49671	WAVEGUIDE ASSEMBLY..... DDN	EA	1
1	50	PAOZZ	5895-01-073-1356	SMC916610	49671	POLE ASSEMBLY ANTEN..... DDN	EA	1
1	51	PAOFF	5895-01-072-8003	SM-C-916620	49671	SUPPORT ASSEMBLY..... DDN	EA	1
1	52	PAOZZ	5895-01-072-4326	SM-C-916619	49671	LEG ASSEMBLY..... DDN	EA	1
1	53	XBFFZZ		SMC890840	49671	PLATE SEAL..... DDN	EA	2
1	54	PDFZZ		SM-C-89040-1	49671	PLATE, SEAL..... DDN	EA	1
1	55	PAOZZ	5330-01-071-6256	SM-8-775596	80063	GASKET CHOKE..... DDN	EA	2
1	56	XBFFZZ		SMB889937-2	49671	HOOK S..... DDN	EA	2
1	57	XBFFZZ		SMC778152-15	49671	CHAIN WELDLESS..... DDN	EA	2
1	58	PAFZZ	5305-01-020-0177	NAS1635-06-4	80205	SCREW, MACHINE..... DDN	EA	2
1	59	XBFFZZ	5985-00-569-5849	680051	80006	COUPLING, WAVEGUIDE..... DDN	EA	2
1	60	XBFFZZ		SMC890804	49671	BRACKET..... DDN	EA	2
1	61	PAFZZ		SMB775596	49671	GASKET..... DDN	EA	2
1	62	PAOZH	5985-01-056-1087	SMA777758-3	49671	WAVEGUIDE ASSEMBLY..... DDN	EA	1
1	63	XAOZZ		SMC916610-1	49671	TUBE..... DDN	EA	1
1	64	PAOZZ	5310-00-982-4988	MS21045C4	96906	NUT, SELF-LOCKING, HE..... DDN	EA	1
1	65	PAOZZ	5310-01-071-6411	SMB916814-2	49671	WASHER, FLAT..... DDN	EA	2
1	66	XBFFZZ	5310-00-043-0520	MS35650-3252	96906	NUT, PLAIN, HEXAGON..... DDN	EA	1
1	67	XAOZZ		SMC916614-2	49671	EYE BOLT..... DDN	EA	1
1	68	XBOZZ		SMC916622	49671	PLATE..... DDN	EA	1
1	69	XBOZZ		SMC916612	49671	CLAMP..... DDN	EA	1
1	70	PAOZZ	5306-01-071-6367	SMC916614-1	49671	BOLT, EYE..... DDN	EA	1
1	71	PAOZZ	5305-00-688-2020	MS35308-305	96906	SCREW, CAP, HEXAGON H..... DDN	EA	4
1	72	XAOZZ		SMC916611	49671	CLAMP..... DDN	EA	1
1	73	XAOZZ		SMC916613	49671	SUPPORT PIPE..... DDN	EA	1
1	74	PAFFD	5995-01-056-1009	SMD777226-1	49671	CABLE ASSEMBLY, POWE..... DDN	EA	1
1	75	PAFFZ	5935-01-075-5109	MS17344R36N6S	96906	CONNECTOR, PLUG, ELEC..... DDN	EA	1
1	76	PAFZZ	5935-00-105-5326	MS17350N36	96906	COVER, ELECTRICAL CO..... DDN	EA	1
1	77	PAFFD	5995-01-056-1010	SMD777216-1	49671	CABLE ASSEMBLY, POWE..... DDN	EA	1
1	78	PAFZZ	5935-00-967-6504	MS17344R24C28P	96906	CONNECTOR, PLUG, ELEC..... DDN	EA	1
					<b>6</b>			

## SECTION II

TM 11-5895-845-24P

(1) ILLUSTRATION		(2)	(3)	(4)	(5)	(6) DESCRIPTION	(7)	(8)
(a) FIG NO.	(b) ITEM NO.	SMR CODE	NATIONAL STOCK NUMBER	PART NUMBER	FSCM	USABLE ON CODE	U/M	QTY INC IN UNIT
1	79	PAFZZ	5935-00-493-0992	MS17344R24C28S	96906	CONNECTOR, PLUG, ELEC .....	DDN	EA 1
1	80	PAFZZ		MS1750C24	96906	COVER, PROTECT .....	DDN	EA 1
1	81	PBOZH	5995-01-056-1012	SMD777215-2	49671	CABLE ASSEMBLY, POWE .....	DDN	EA 1
1	82	XBOZZ	5935-00-865-0621	MS17344R20C29P	96906	CONNECTOR, PLUG, ELEC .....	DDN	EA 1
1	83	XBOZZ	5935-00-926-2967	MS17344R20C29S	96906	CONNECTOR, PLUG, ELEC .....	DDN	EA 1
1	84	PAOZZ	5935-01-075-5111	MS17350C20	96906	COVER, ELECTRICAL CO .....	DDN	EA 2
1	85	PBOZZ	5995-01-056-1013	SMD777215-1	49671	CABLE ASSEMBLY, POWE .....	DDN	EA 1
1	86	XBFZZ		M3962GRA STYLE6S6	81349	ANCHOE .....	DDN	EA 4
1	87	XBFFH		SMD916739	49671	CABLE ASSY SPECIAL .....	DDN	EA 1
1	88	XBFZZ		SMB916628	49671	HOOK .....	DDN	EA 1
1	89	PAFZZ	5895-01-071-6255	SMC916629-1	49671	TAKE UP ASSEMBLY .....	DDN	EA 1
1	90	XBFZZ		SMB916820-2	49671	CLIP WIRE ROPE .....	DDN	EA 3
1	91	PAFZZ	5310-00-081-4219	MS27183-12	96906	WASHER, FLAT .....	DDN	EA 6
1	92	PAFZZ	5895-01-073-9689	SMC916627	49671	HANGAR ASSEMBLY .....	DDN	EA 3
1	93	PAOZZ	5935-01-055-2237	SMD777225-1	49671	CABLE ASSEMBLY, POWE .....	DDN	EA 1
1	94	PAFZZ	5935-01-074-4525	MS17345R36N6P	96906	CONNECTOR, RECEPTAC .....	DDN	EA 1
1	95	XBFZZ	5935-00-150-0787	MS17349N36A	96906	COVER, ELECTRICAL CO .....	DDN	EA 1
1	96	PAOZZ	5995-01-055-2243	SMC890810-4	49671	CABLE ASSEMBLY, SPEC .....	DDN	EA 1
1	97	XBOZZ		SMA916414	49671	TERMINAL LUG .....	DDN	EA 1
1	98	PAOZZ	5995-01-055-2244	SMC890810-2	49671	CABLE ASSEMBLY, SPEC .....	DDN	EA 1
1	99	PAOZZ	5995-01-056-7413	SMC890810-3	49671	CABLE ASSEMBLY, SPEC .....	DDN	EA 1
1	100	PAOZZ	4020-01-071-6271	SMD916738	49671	WIRE ROPE ASSEMBLY .....	DDN	EA 4
1	101	XAOZZ		SMC916665	49671	HOOK .....	DDN	EA 4
1	102	XAOZZ		SMC916629-2	49671	WIRE ROPE ASSEMBLY .....	DDN	EA 4
1	103	PDODD	5895-01-073-1380	SM-D-777264	49671	CARRIAGE ASSY .....	DDN	EA 1
1	104	XBOFF		SMC890811	49671	BAR ASSY .....	DDN	EA 2
1	105	XBOZZ		SMC890871	49671	STOW BAR .....	DDN	EA 1
1	106	XBOZZ		SMC890872	49671	STOW BAR .....	DDN	EA 1
1	107	PAOZZ	5930-01-056-9598	SMA776190-2	49671	SWITCH, PROXIMITY .....	DDN	EA 1
1	108	XBOZZ		SMC777997	49671	SUPPORT CABLE .....	DDN	EA 4
1	109	MDHZZ		SMD935067	49671	SUPPORT HANDLE .....	DDN	EA 1
1	110	AFFFF		SMD935068	49671	SUPPORT HANDLE .....	DDN	EA 1
1	111	PDODD	5895-01-073-1365	SM-D-777145	49671	ANTENNA MOUNT, ELECT .....	DDN	EA 1
1	112	PDDDD		SMD935066	49671	CARRIAGE ASSY .....	DDN	EA 1
1	113	XBHZZ		SMD777298	49671	CARRIAGE ANT .....	DDN	EA 1
1	114	XBHZZ		SMC777996	49671	BLOCK .....	DDN	EA 2
1	115	XBHZZ		SMD777257-1	49671	SUPPORT CLAMP .....	DDN	EA 1
1	116	XBHZZ		SMD777257-2	49671	SUPPORT CLAMP .....	DDN	EA 1
1	117	PAFZZ		SMC916699	49671	PIN ASSY QUICK REL .....	DDN	EA 1
1	118	XBFZZ	5305-00-403-3489	NAS1635-08-5	80205	SCREW, MACHINE .....	DDN	EA 2



## SECTION II

TM 11-5895-845-24P

(1) ILLUSTRATION		(2)	(3)	(4)	(5)	(6) DESCRIPTION	(7)	(8)
(a) FIG NO.	(b) ITEM NO.	SMR CODE	NATIONAL STOCK NUMBER	PART NUMBER	FSCM	USABLE ON CODE	U/M	QTY INC IN UNIT
1	119	XBHZZ		SMD775882-25	49671	STRAP WEBBING.....	DDN	EA 4
1	120	XBOFH		SMC91660	49671	TUBE ASSY .....	DDN	EA 1
1	121	XBOZZ		SMB889906	49671	HANDLE BAR.....	DDN	EA 2
1	122	PAOZZ		MS17790C515	96906	PIN QUICK RLSE.....	DDN	EA 4
1	123	PAOZZ	5305-00-403-3465	NAS1635-08-10	80205	SCREW, MACHINE.....	DDN	EA 2
1	124	PAOZZ	5310-00-880-5978	MS15795-807	96906	WASHER, FLAT .....	DDN	EA 4
1	125	PAOZZ	4010-01-072-0573	SMC890811-9	49671	ROPE, WIRE .....	DDN	EA 4
1	126	PAOZZ	5310-00-934-9759	MS35649-284	96906	NUT, PLAIN, HEXAGON.....	DDN	EA 2
1	127	PAOZZ	5895-01-071-7713	SMB889940-4	49671	SLEEVE WIRE ROPE .....	DDN	EA 4
1	128	XBOZZ		SMC890815-1	49671	BRACKET MTG.....	DDN	EA 1
1	129	XBOZZ		SMC890815-2	49671	BRACKET MTG.....	DDN	EA 1
1	130	XBOZZ		NAS1407N15M32	80205	PIN SPRING.....	DDN	EA 1
1	131	XBOZZ		SMD77561	49671	BAR ANT STWG .....	DDN	EA 1
1	132	PAOZZ		MS17990C612	96906	PIN QTK RLSE.....	DDN	EA 2
1	133	XAOZZ		SMB889963-1	49671	ROD ADJUSTING .....	DDN	EA 1
1	134	XBFZZ	5310-00-933-8778	MS35338-143	96906	WASHER, LOCK .....	DDN	EA 2
1	135	XBFZZ	5310-00-488-9327	MS35650-3394	96906	NUT, PLAIN, HEXAGON.....	DDN	EA 1
1	136	XAOZZ		SMB889963-2	49671	ROD ADJUSTING .....	DDN	EA 1
1	137	XBFZZ	5310-01-072-0534	SMB889981	49671	NUT, PLAIN, HEXAGON.....	DDN	EA 1
1	138	XAOZZ		SMB89045-1	96971	TUBE ASSY .....	DDN	EA 1
1	139	PAOZZ	5340-00-949-1894	MS11990C610	96906	PIN, QUICK RELEASE.....	DDN	EA 2
1	140	XAOZZ		SMC890846	49671	ARM CENTERBRACE.....	DDN	EA 1
1	141	XAOZZ		SMC8908S0	49671	ARM CENTERBRACE.....	DDN	EA 1
1	142	XAOZZ		SMB89965	49671	NUT STUD ASSEMBLY .....	DDN	EA 1
1	143	XBOZZ		SMD175828-21	49671	STRAP WEBBING.....	DDN	EA 4
1	144	XBOZZ		SMD775827-25	49611	STRAP WEBBING.....	DDN	EA 4
1	145	XBOZZ		SMB777877	49671	CLEAT .....	DDN	EA 8
1	146	XBHZZ	5310-00-619-1148	MS15195-808	96906	WASHER, FLAT .....	DDN	EA 6
1	147	XBOZZ		SMC777998	49611	CLAMP .....	DDN	EA 4
1	148	XBFZZ	5310-00-582-5677	MS15795-810	96906	WASHER, FLAT .....	DDN	EA 4
1	149	PAOZZ	5305-00-225-7775	MS16996-24	96906	SCREW, CAP, SOCKET HE .....	DDN	EA 16
1	150	XBFZZ	5310-00-582-5677	MS151795-810	96906	WASHER, FLAT .....	DDN	EA 4
1	151	PAFZZ		SM-C-937363	80063	PINASSY QUICK REL.....	DDN	EA 1
1	152	XBHZZ	5310-00-952-1872	MS21045C08	96906	NUT, SELF-LOCKING, HE .....	DDN	EA 1
1	153	XBHZZ	5310-01-073-1366	SMB889955	49671	WASHER.....	DDN	EA 1
1	154	XBHZZ		SM-C-936757	80063	EXTENDER.....	DDN	EA 1
1	155	XBHZZ	5365-00-282-7120	MS16624-4037	96906	RING, RETAINING.....	DDN	EA 2
1	156	PAFZZ	5310-00-773-7618	MS15795-814	96906	WASHER, FLAT .....	DDN	EA 4
1	157	MDHZZ		SM-B-935314	80063	SHAFT HANDLE .....	DDN	EA 1
1	158	PAFZZ		SMC935400	49671	PIN ASSY QUICK REL.....	DDN	EA 1
					<b>8</b>			

## SECTION II

TM 11-5895-845-24P

(1) ILLUSTRATION		(2)	(3)	(4)	(5)	(6) DESCRIPTION	(7)	(8)
(a) FIG NO.	(b) ITEM NO.	SMR CODE	NATIONAL STOCK NUMBER	PART NUMBER	FSCM	USABLE ON CODE	U/M	QTY INC IN UNIT
1	159	MDHZZ		SMD777299	49671	SUPPORT HANDLE..... DDN	EA	1
1	160	XBHZZ		SM-C-936857	80063	CHANNEL SUPPORT..... DDN	EA	1
1	161	XBHZZ	5310-00-812-4292	NAS671C10	80205	NUT PLAIN HEXAGON..... DDN	EA	6
1	162	XBHZZ		NAS1635-3-8	80205	SCREW..... DDN	EA	6
1	163	XBHZZ		SM-C-936755	80063	EXTENDER..... DDN	EA	1
1	164	XBFZZ		SMC890856	49671	BLOCK ANT SUP..... DDN	EA	1
1	165	PAHZZ		NAS1635-12	80205	SCREW MACHINE..... DDN	EA	12
1	166	XBFZZ		SMC890857	49671	BLOCKANT SUP..... DDN	EA	1
1	167	XBFZZ		SMA935013	49671	CAM HANDLE ASSY..... DDN	EA	2
1	168	XBHZZ		SMA935251	49671	WASHER SPHERICAL..... DDN	EA	2
1	169	XBHZZ		SMA935202	49671	SPRING COMPRESSION..... DDN	EA	2
1	170	XBHZZ		SMA935250	49671	BOLT SWING..... DDN	EA	2
1	171	XBHZZ		MS16562-279	96906	PIN, SPRING..... DDN	EA	2
1	172	ZBHZZ		SMB777898	49671	LINK CLAMP..... DDN	EA	2
1	173	XBFZZ		NAS1407N15-28	80205	PIN ROLLED..... DDN	EA	14
1	174	XBFZZ		MS353308-318	96906	SCREW CAP HEX..... DDN	EA	4
1	175	XBFZZ		SMC916652	49671	CAP ASSY STOW..... DDN	EA	1
1	176	XBFZZ		SMB916839	49671	CLAMP TUBE..... DDN	EA	1
1	177	XBFZZ	5310-00-837-1381	NAS671C8	80205	NUT, PLAIN, HEXAGON..... DDN	EA	1
1	178	PAFZZ		SMC778152-4	49671	CHAIN WELDLESS..... DDN	EA	1
1	179	PAFZZ	5305-00-901-5077	NAS1635-08-8	80205	SCREW, MACHINE..... DDN	EA	2
1	180	XBOZZ	5310-00-933-8119	MS35338-137	96906	WASHER, LOCK..... DDN	EA	2
1	181	MDFZZ		SMC916651	49671	TUBE ASSY..... DDN	EA	1
1	182	XBFZZ		SM-C-936821	80063	SPACER..... DDN	EA	2
1	183	XBFZZ	5310-00-934-9765	MS35650-304	96906	NUT, PLAIN, HEXAGON..... DDN	EA	4
1	184	PAFZZ	5305-00-043-0267	MS24693C274	96906	SCREW, MACHINE..... DDN	EA	4
1	185	PAOZZ		SMC916698	49671	PIN ASSY QUICK REL..... DDN	EA	1
1	186	XBOZZ		SMC890647	49671	KNOB ASSY..... DDN	EA	1
1	187	XBOZZ		SM-B-889950	80063	HAND KNOB..... DDN	EA	1
1	188	MDFZZ		NAS1407N11M-16	80205	PIN SPRING..... DDN	EA	1
1	189	XBFZZ		SM-B-890647-2	80063	SHAFT..... DDN	EA	1
1	190	XBHZZ	5310-00-767-9425	MS15795-818	96906	WASHER, FLAT..... DDN	EA	4
1	191	XBHZZ		SMC777897	49671	WEDGE..... DDN	EA	1
1	192	XBFZZ	5315-00-823-8754	MS16562-195	96906	PIN, SPRING..... DDN	EA	8
1	193	MDFZZ		SM-C-936820	80063	BRACKET STOP..... DDN	EA	1
1	194	XBHZZ		SMD775827-2	49671	STRAP WEBBING..... DDN	EA	4
1	195	XBFZZ	5305-01-015-0994	NAS1635-08-6	80205	SCREW, MACHINE..... DDN	EA	16
1	196	MDFZZ		SM-C-935372	80063	ROD HANDLE..... DDN	EA	1
1	197	PAHZZ		SM-B-95371-2	49671	SET SCREW SPCL..... DDN	EA	2
1	198	MDFZZ		SM-B-889906	80063	PIPE HANDLE..... DDN	EA	1
					<b>9</b>			

SECTION II

TM 11-5895-845-24P

(1) ILLUSTRATION		(2)	(3)	(4)	(5)	(6) DESCRIPTION	(7)	(8)
(a) FIG NO.	(b) ITEM NO.	SMR CODE	NATIONAL STOCK NUMBER	PART NUMBER	FSCM	USABLE ON CODE	U/M	QTY INC IN UNIT
1	199	PDODD	5895-01-056-1038	BZ-236TSC	80058	ALARM-MONITOR.....	DDN	EA 1
1	200	PDOHD	5840-01-041-3491	C-9616/TSC	80058	CONTROL, ANTENNA.....	DDN	EA 1
1	201	PDODD	5820-01-059-1814	SMD775327	49671	CONTROL, TRANSLATOR.....	DDN	EA 1
1	202	PDOHD	5805-01-042-0340	SM-F-916767	49671	RECEIVER, TRANSITTER.....	DDN	EA 1
1	203	PDODD	5895-01-042-3421	AM-6701/TSC	80058	AMPLIFIER, RADIO FRE.....	DDN	EA 2
1	204	PDODD	5895-01-041-5118	PP-7086/TSC	80058	POWER SUPPLY.....	DDN	EA 2
1	205	PDODD	5895-01-042-8036	CV3198/TSC	80058	CONVERTER, FREQUENCY.....	DDN	EA 2
1	206	XBHZZ		SM-C-936813-2	80063	PLATE IDENT.....	DDN	EA 1
1	207	XBFZZ	5305-00-054-6652	MS51957-28	96906	SCREW, MACHINE.....	DDN	EA 8
1	208	XBFZZ	5310-00-929-6395	MS3558-136	96906	WASHER, LOCK.....	DDN	EA 8
1	209	PDOZZ		42-095-ODAL	76525	CHAIR.....	DDN	EA 1
1	210	PDOZZ		SMD775850	49671	CLOCK.....	DDN	EA 1
1	211	PAOZZ		MS24963C49	96906	SCREW MACHINE.....	DDN	EA 3
1	212	PDFFF		LS147F1	80058	INTERCOMMUNICATION.....	DDN	EA 1
1	213	XBOZZ		SMA776188-1	49671	PLATE IDENT.....	DDN	EA 1
1	214	PAOZZ		NAS1635-04-4	80705	SCREW MACHINE.....	DDN	EA 4
1	215	XBHZZ		SM-C-935984	80063	PLATEIDENTIFICATION.....	DDN	EA 1
1	216	XBFZZ	5310-00-934-9748	MS35649-244	96906	NUT, PLAIN, HEXAGON.....	DDN	EA 5
1	217	XBFZZ	5310-00-933-8118	MS35338-135	96906	WASHER, LOCK.....	DDN	EA 5
1	218	XBFZZ	5305-00-054-5647	MS51957-13	96906	SCREW, MACHINE.....	DDN	EA 5
1	219	XBFZZ		NAS1598COY	80205	PACKING PREFORMED.....	DDN	EA 5
1	220	XBOZZ		SMC890697	49671	BAG STORAGE.....	DDN	EA 1
1	221	PAHZZ		TA312PT	81349	TELEPHONE.....	DDN	EA 1
1	222	XBFZZ	5305-01-015-0994	NAS1635-08-6	80205	SCREW, MACHINE.....	DDN	EA 4
1	223	XBFZZ	5310-00-933-8119	MS35338-137	96906	WASHER, LOCK.....	DDN	EA 4
1	224	XBFZZ	5310-00-880-5978	MS15795-807	96906	WASHER, FLAT.....	DDN	EA 4
1	225	XBFZZ		SM-A-935204-2	49671	ATTENUATOR.....	DDN	EA 1
1	226	PAHZZ		SMA934970	49671	ATTENUATOR.....	DDN	EA 1
1	227	PAHZZ		SMA934943	49671	LIMITER LOW LEV SHF.....	DDN	EA 1
1	228	AFFFF		SMC935481	49671	CABLE ASSY COAXIAL.....	DDN	EA 1
1	229	PAFZZ		UG-5368/U	81349	CONN PLUG ELEC.....	DDN	EA 1
1	230	PAFZZ		SMA935811	49671	CONNECTOR REC ELECT.....	DDN	EA 1
1	231	AFFFF		SMC935482	49671	CABLE ASSY RF.....	DDN	EA 1
1	232	AFFFF		SMC935487	49671	CABLE ASSY RF.....	DDN	EA 1
1	233	PAFZZ		11223	91737	CONN PLUG ELECT.....	DDN	EA 2
1	234	AFFFF		SMC935488	49671	CABLE ASSY RF.....	DDN	EA 1
1	235	PAFZZ		M39012/56-3009	81349	CONN PLUG ELEC.....	DDN	EA 1
1	236	PAFZZ		UG298/U	81349	ADAPTER.....	DDN	EA 1
1	237	PAOZZ	5995-01-054-3789	SMA775837-12	49671	CABLE ASSEMBLY, RADI.....	DDN	EA 1
1	238	PDODD	5895-01-040-9652	TD-1147/TSC	80058	MULTIPLEXER-DEMULTI.....	DDN	EA 2
					<b>10</b>			

## SECTION II

TM 11-5895-845-24P

(1) ILLUSTRATION		(2)	(3)	(4)	(5)	(6) DESCRIPTION	(7)	(8)
(a) FIG NO.	(b) ITEM NO.	SMR CODE	NATIONAL STOCK NUMBER	PART NUMBER	FSCM	USABLE ON CODE	U/M	QTY INC IN UNIT
1	239	PDODD	5895-01-051-1164	CV-3201/TSC	80058	CONVERTER, FREQUENCY.....	DDN	EA 5
1	240	PDOHD	5820-01-043-6467	MD-945/TSC	80058	MODEM, DIGITAL DATA.....	DDN	EA 5
1	241	XBFZZ		SMC890823	49671	PAEL BLANK.....	DDN	EA 1
1	242	XBOFD		SMD777148	49671	POWER DIST PANE .....	DDN	EA 1
1	243	PADDD		SM-A-777797	49671	TOOL KIT .....	DDN	EA 1
1	244	PDOZZ		HB51QUAL-C CL1	81348	BROOM UPRIGHT .....	DDN	EA 1
1	245	XBHZZ		SM-C-936813-1	49671	PLATE INSTRUCTION.....	DDN	EA 1
1	246	XBFDD		SMD775840	49671	AIR CONTIONER ASSY.....	DDN	EA 1
1	247	XBHHD		SMD776868	49671	SHELER ASSY WI .....	DDN	EA 1
1	248	PAFZZ	5306-01-070-8068	SMC775486-6	49671	BOLT, TARGET.....	DDN	EA 4
1	249	PAFZZ	5330-00-947-4271	NAS1598C3Y	80205	PACKING WITH RETAIN .....	DDN	EA 4
1	250	PADZZ		SM-C-544226	49671	HANDSET .....	DDN	EA 1
1	251	XBOZZ		SMD777291-1	49671	BAG SOWAGE .....	DDN	EA 1
1	252	PADDD		SM-A-916768	49671	RUNNING SPARES .....	DDN	EA 1
1	253	XBOZZ		SMD777290	49671	BAG STOWAGE.....	DDN	EA 1
1	254	XBOZZ		SMD775867	49671	BAG STOWAGE.....	DDN	EA 1
1	255	PAFZZ	5305-00-680-4262	MS35308-360	96906	SCREW, CAP, HEXAGON H .....	DDN	EA 3
1	256	XBOZZ		SMC777964-1	49671	SHIM.....	DDN	EA 2
1	257	XBOZZ		SMC777964-2	49671	SHIM.....	DDN	EA 2
1	258	XBFZZ		SMD775895	49671	FRAME AIR COND.....	DDN	EA 1
1	259	XBFZZ		SMD777191	49671	FRAME AIR COND.....	DDN	EA 1
1	260	PAFZZ	5330-01-072-4442	SM-D-777192	49671	GASKET .....	DDN	EA 1
1	261	PDFDD	4120-00-916-9404	B060074	97403	AIR CONDITONER.....	DDN	EA 1
1	262	AFFFF		SMD916745	49671	AIR BAFFLE .....	DDN	EA 1
1	263	XBFZZ		SMD916745-2	49671	GASKET RUBBER .....	DDN	EA 1
1	264	XBFZZ		SMD916745-3	49671	GASKET RUBBER .....	DDN	EA 1
1	265	XBFZZ		SMD916745-4	49671	GASKET RUBBER .....	DDN	EA 1
1	266	XBFZZ		SMD916745-5	49671	GASKET RUBBER .....	DDN	EA 1
1	267	XBFZZ		SMD916745-6	49671	GASKET RUBBER .....	DDN	EA 1
1	268	XBFZZ		SMD916745-7	49671	GASKET RUBBER .....	DDN	EA 1
1	269	XBFZZ		SMD916741	49671	AIR BAFFLE WELD .....	DDN	EA 1
1	270	PAFZZ	5985-01-071-6415	SMA934971	49671	ATTENUATOR VARIABLE.....	DDN	EA 1
1	271	PADDD		SM-A-776657	49671	HAND TRANSIT .....	DDN	EA 1
1	272	PADDD		MODEL 260	80063	VOLTIMETER.....	DDN	EA 1
1	273	PDOZZ		NO459	90299	LIGHT TROUBLE .....	DDN	EA 1
1	274	PDOZZ	6135-01-072-4325	NO509	90299	BATTERY .....	DDN	EA 1
1	275	PAFZZ	5305-01-072-4420	SMB777812-2	49671	SCREW, ECTERNALLY RE .....	DDN	EA 28
1	276	PAFZZ	5310-00-550-5054	MS15795-809	96906	WASHER, FLAT .....	DDN	EA 28
1	277	PAFZZ	5305-00-225-7775	MS16996-25	96906	SCREW, CAP, SOCKET HE .....	DDN	EA 2
1	278	XBFZZ		SM-D-916741-2	49671	BARRIER.....	DDN	EA 1

SECTION II

TM 11-5895-845-24P

(1) ILLUSTRATION		(2)	(3)	(4)	(5)	(6)	(7)	(8)
(a) FIG NO.	(b) ITEM NO.	SMR CODE	NATIONAL STOCK NUMBER	PART NUMBER	FSCM	DESCRIPTION  USABLE ON CODE	U/M	QTY INC IN UNIT
1	279	XBHZZ		SM-D-934941	49671	RETAINER ..... DDN	EA	17
1	280	XBFZZ		SM-D-916741-1	49671	BARRIER..... DDN	EA	1
					<b>12</b>			

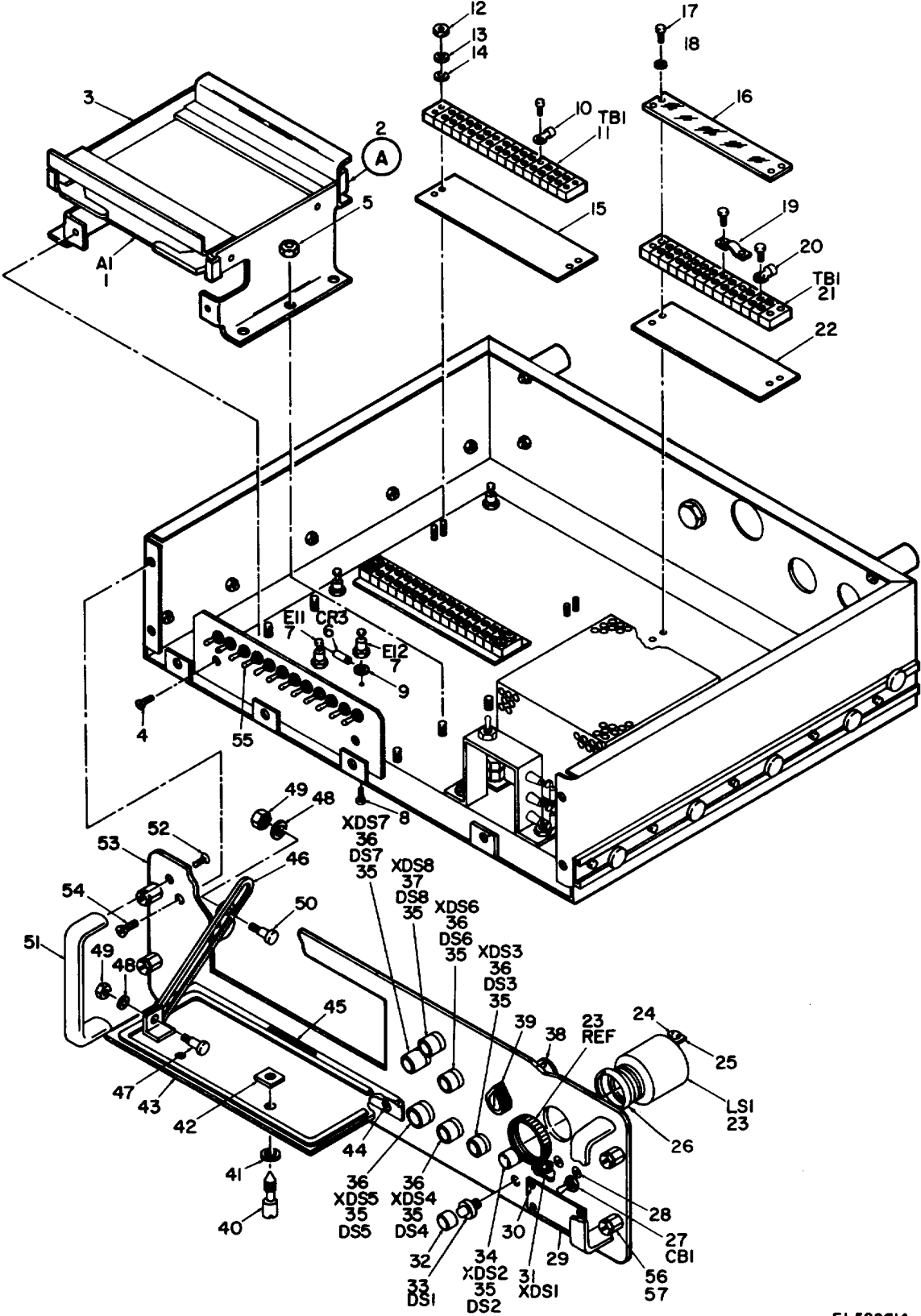

Figure 2. Alarm-monitor BZ-236/TSC (sheet 1 of 2 sheets).



SECTION II

TM 11-5895-845-24P

(1) ILLUSTRATION		(2)	(3)	(4)	(5)	(6) DESCRIPTION	(7)	(8)
(a) FIG NO.	(b) ITEM NO.	SMR CODE	NATIONAL STOCK NUMBER	PART NUMBER	FSCM	USABLE ON CODE	U/M	QTY INC IN UNIT
2	1	PAOHD	5895-01-055-9111	SM-D-777241	49671	GROUP 11 ALARM MONITOR BZ-236/TSC		
2	2	PAHZZ	5935-00-366-0079	00-7038-047-217-001	91662	CIRCUIT CARD ASSEMB..... DDY	EA	1
						CONNECTOR, RECEPTACL..... DDY	EA	1
2	3	XBDZZ		SMD777295	49671	ENCLOSURE BD..... DDY	EA	1
2	4	PADZZ	5305-00-901-5077	NAS1635-08-8	80205	SCREW, MACHINE..... DDY	EA	2
2	5	PADZZ	5310-00-952-1872	MS21045C08	96906	NUT, SELF-LOCKING, HE..... DDY	EA	8
2	7	PAHZZ		SE199D01S	81349	TERMINAL STUD..... DDY	EA	5
2	8	XBHZZ	5305-00-407-5824	NAS1635-04-3	80205	SCREW, MACHINE..... DDY	EA	5
2	9	XBFZZ	5310-00-442-6913	NAS1640-4	80205	WASHER, LOCK..... DDY	EA	5
2	10	XBFZZ	5940-00-813-0698	MS25036-101	96906	TERMINAL, LUG..... DDY	EA	75
2	11	XBHZZ	5940-00-983-6055	37TB14	81349	TERMINAL BOARD..... DDY	EA	2
2	12	XBHZZ	5310-00-616-8660	NAS671C6	80208	NUT, PLAIN, HEXAGON..... DDY	EA	8
2	13	XBHZZ	5310-00-973-8157	NAS1640-6	80205	WASHER, LOCK..... DDY	EA	8
2	14	XBHZZ	5310-00-773-7624	NAS620C6	80205	WASHER, FLAT..... DDY	EA	8
2	15	XBFZZ		MS600-14GEESTYLE	E96906	MARKER STRIP..... DDY	EA	2
2	16	XBFZZ		SM8889928	49671	COVER PROTECT..... DDY	EA	1
2	17	PAHZZ	5305-01-045-9543	NAS1635-06-22	80205	SCREW, MACHINE..... DDY	EA	4
2	18	PAHZZ	5310-00-722-5998	MS15795-805	96906	WASHER, FLAT..... DDY	EA	1
2	19	XBHZZ	5940-00-632-7234	600J	75382	JUMPER..... DDY	EA	10
2	20	XBFZZ	5940-00-283-5280	MS25036-106	96906	TERMINAL, LUG..... DDY	EA	6
2	21	XBHZZ	5940-00-983-6053	37TB12	81349	TERMINAL BOARD..... DDY	EA	1
2	22	XBFZZ		MS600-12GEESTYLE	E96906	MARKER STRIP..... DDY	EA	1
2	23	PAFZZ	5895-01-070-3741	SM-A-916482	80063	SIGNAL, WARNIN, AUDI..... DDY	EA	1
2	24	XBHZZ	5305-00-458-2832	NAS1635-06-6	80205	SCREW, MACHINE..... DDY	EA	3
2	25	XBHZZ	5310-00-209-1366	MS35335-58	96906	WASHER, LOCK..... DDY	EA	1
2	26	XBHZZ		MS28900-24	96906	PACKING PRFORMED..... DDY	EA	1
2	27	PAFZZ	5925-01-070-5500	SM-A-776904-2	49671	CIRCUIT BREAKER..... DDY	EA	1
2	28	PAFZZ	5305-00-321-9892	NAS1635-06LE5	80205	SCREW, SELF-LOCKING..... DDY	EA	2
2	29	XBDZZ		SM-A-776188-18	49671	PLATE IDENT..... DDY	EA	1
2	30	PADZZ	5305-01-023-6233	NAS1635-04-2	80205	SCREW, MACHINE..... DDY	EA	4
2	31	PAFZZ	6210-00-183-0576	LH88-2	81349	LIGHT, INDICATOR..... DDY	EA	1
2	32	PAHZZ	6210-00-191-2709	LC33YN2	81349	LENS, LIGHT..... DDY	EA	1
2	33	PAOZZ	6240-00-723-3378	M15098-11-002	81349	LAMP, GLOW..... DDY	EA	1
2	34	PAFZZ	6210-00-144-4174	SMA916441-3	49671	LIGHT INDICATOR..... DDY	EA	1
2	35	PAOZZ	6240-00-763-7744	MS25237-387	96906	LAMP, INCANDESCENT..... DDY	EA	7
2	36	PAFZZ	6210-00-935-7000	SMA916441-2	49671	LIGHT INDICATOR..... DDY	EA	5
2	37	PAFZZ	6210-01-070-5982	SMA916441-4	87034	LIGHT INDICATOR..... DDY	EA	1
2	38	PAFZZ	5930-01-070-4268	SM-A-778151-1	80063	SWITCH, ROTARY..... DDY	EA	1
2	39	PAOZZ	5355-00-556-0145	MS91528-1K28	96906	KNOB..... DDY	EA	1
					<b>15</b>			



## SECTION II

TM 11-5895-845-24P

(1) ILLUSTRATION		(2)	(3)	(4)	(5)	(6)	(7)	(8)
(a) FIG NO.	(b) ITEM NO.	SMR CODE	NATIONAL STOCK NUMBER	PART NUMBER	FSCM	DESCRIPTION  USABLE ON CODE	U/M	QTY INC IN UNIT
2	40	PAOZZ	5307-01-071-7681	SM-A-916431-6	49671	STUD KNURLED HD.....DDY	EA	2
2	41	PAOZZ	5310-00-877-6694	82-43-201-38	94222	WASHER, FLAT.....DDY	EA	2
2	42	PAFZZ	5310-00-949-6139	82-32-101-20	94222	WASHER, SPLIT.....DDY	EA	2
2	43	XBDZZ		SMD777285	49671	PANEL ACCESS.....DDY	EA	1
2	44	PADZZ	5305-01-071-7115	8991678-27	49671	SCREW, SEAL.....DDY	EA	3
2	45	XBHZZ		SMB777891	49671	SPACER HINGE.....DDY	EA	1
2	46	XBHZZ		SMC890637	49671	GUIDE DOOR.....DDY	EA	1
2	47	PAHZZ	5305-01-070-4074	SM-B-777889-13	80063	SCREW, SHOULDER.....DDY	EA	1
2	48	PAHZZ	5310-00-782-1349	MS15795-804	96906	WASHER, FLAT.....DDY	EA	2
2	49	PAHZZ	5310-00-982-5000	MS21045C04	96906	NUT, SELF-LOCKING, HE.....DDY	EA	2
2	50	PAHZZ	5305-01-070-5567	SM-B-777889-2	80063	SCREW, SHOULDER.....DDY	EA	1
2	51	PAOZZ	5340-01-071-7476	SM-A-776168-1	49671	HANDLE, BOW.....DDY	EA	2
2	52	PAOZZ	5305-00-780-1131	MS24693C72	96906	SCREW, MACHINE.....DDY	EA	4
2	53	XBDZZ		SMD775822	49671	PANEL ASSY.....DDY	EA	1
2	54	PADZZ	5305-01-071-8752	8991678-24	49671	SCREW, SEAL.....DDY	EA	5
2	55	PAFZZ	5930-00-054-0192	MS18152-1	96906	SWITCH, TOGGLE.....DDY	EA	12
2	56	PAOZZ	5306-01-070-8068	SM-C-775486-6	80063	BOLT, TARGET.....DDY	EA	4
2	57	PAOZZ	5330-00-947-4274	NAS1598C-3Y	80205	PACKING WITH RETAIN.....DDY	EA	4
2	58	XBHZZ	5305-00-054-5651	MS51957-17	96906	SCREW, MACHINE.....DDY	EA	2
2	59	XBHZZ	5310-00-933-8118	MS35335-135	96906	WASHER, LOCK.....DDY	EA	2
2	60	XBHZZ	5310-00-208-3786	NAS671C4	80205	NUT, PLAIN, HEXAGON.....DDY	EA	2
2	61	PAOZZ	5895-01-055-8929	SMA777752	49671	POWER SUPPLY.....DDY	EA	1
2	62	XBHZZ		SMC890638	49671	BRACKET SWITCH.....DDY	EA	1
2	63	PAFZZ	5930-00-778-3072	MS24656-281	96906	SWITCH, TOGGLE.....DDY	EA	1
2	64	XBHZZ		RCR05G103KP	81349	RES FXD CMPSN.....DDY	EA	1
2	65	PAHZZ	5310-00-982-5003	MS21045C06	96906	NUT, SELF-LOCKIN, HE.....DDY	EA	12
2	66	XBHZZ	5340-00-988-3210	MS25281R4	96906	CLAMP, LOOP.....DDY	EA	1
2	67	PAHZZ	5905-00-419-2869	SM-A-776169-1	49671	TERMINAL STUD.....DDY	EA	6
2	68	PAHZZ	5310-00-058-3599	MS35335-57	96906	WASHER, LOCK.....DDY	EA	6
2	69	XBHZZ	5340-00-721-5315	MS25281R5	96906	CLAMP, LOOP.....DDY	EA	2
2	70	XBFBZZ	5340-00-543-3931	MS25281R3	96906	CLAMP, LOOP.....DDY	EA	1
2	71	XBHZZ	5340-00-753-3456	MS25281R2	96906	CLAMP, LOOP.....DDY	EA	2
2	72	PAOZZ		SM-B-775557	80063	SCREW, SPECIAL.....DDY	EA	1
2	73	PAOZZ	5310-00-627-6128	MS35335-35	96906	WASHER, LOCK.....DDY	EA	1
2	74	XBFBZZ		MS9048-035	96906	PIN.....DDY	EA	1
2	75	PAOZZ	5310-00-582-5965	MS35338-44	96906	WASHER, LOCK.....DDY	EA	2
2	76	PAOZZ	5310-01-071-7203	SM-A-777751-1	49671	NUT, SPECIAL.....DDY	EA	1
2	77	PAOZZ	5310-00-809-4058	MS27183-10	96906	WASHER, FLAT.....DDY	EA	1
2	78	PAOZZ	5310-00-063-6716	MS35426-14	96906	NUT, PLAIN, WING.....DDY	EA	1
2	79	PAHZZ	5305-00-059-3667	MS51958-71	96906	SCREW, MACHINE.....DDY	EA	4
					<b>16</b>			

SECTION II

TM 11-5895-845-24P

(1) ILLUSTRATION		(2)	(3)	(4)	(5)	(6) DESCRIPTION	(7)	(8)
(a) FIG NO.	(b) ITEM NO.	SMR CODE	NATIONAL STOCK NUMBER	PART NUMBER	FSCM	USABLE ON CODE	U/M	QTY INC IN UNIT
2	80	XBHZZ		SMB777809-4	49671	POST.....DDY	EA	4
2	81	PAHZZ	5935-00-945-9563	MS3114E20-39P	96906	CONNECTOR, RECEPTACL.....DDY	EA	1
2	82	PAHZZ	5935-00-755-3805	MS3114E18-32P	96906	CONNECTOR, RECEPTACL.....DDY	EA	1
2	83	PAFZZ	5935-00-845-2537	MS3114E12-3P	96906	CONNECTOR, RECEPTACL.....DDY	EA	1
2	84	XBZZ	5895-01-071-2594	SMD777131-2	49671	SLIDE QUICK DIS.....DDY	EA	1
2	85	PAFZZ	5305-01-039-5061	NAS1635-3-5	80205	SCREW, MACHINE.....DDY	EA	8
2	86	PAFZZ	5310-00-619-1148	MS15795-808	96906	WASHER, FLAT.....DDY	EA	8
2	87	PAFZZ	5310-00-263-2862	MS21045C3	96906	NUT, SELF-LOCKING, HE.....DDY	EA	8
2	88	XBZZ	5985-01-076-1891	SMD777132-2	49671	SLIDE QUICK DIS.....DDY	EA	1
2	89	XBOZZ		SMD775821	49671	CHASSIS ASSY.....DDY	EA	1
					<b>17</b>			

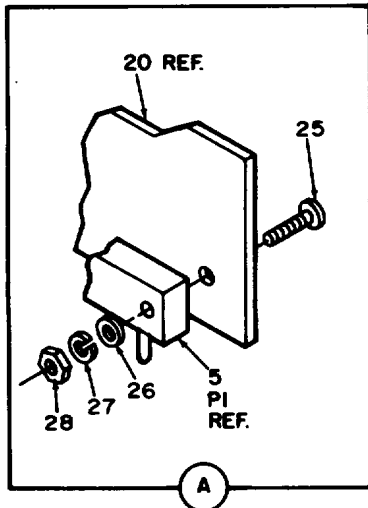
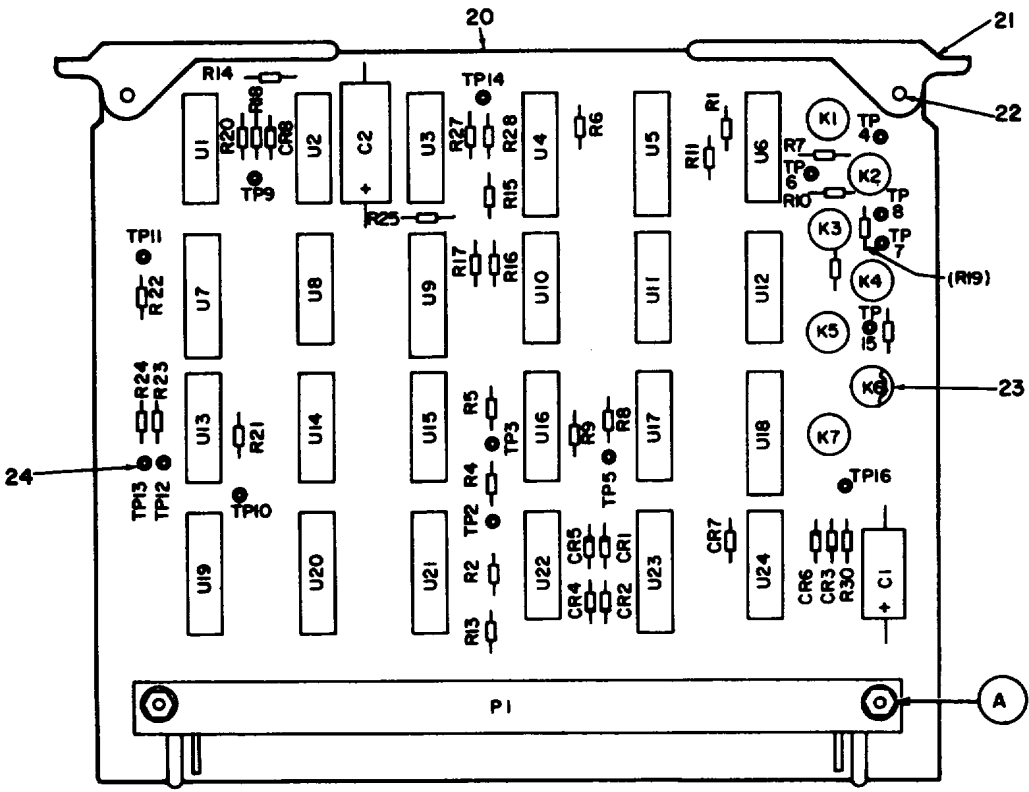

LEGEND

REF. NO.	ITEM NO.	REF. NO.	ITEM NO.	REF. NO.	ITEM NO.	REF. NO.	ITEM NO.
C1	1	R4	6	R24	6	U15	12
C2	2	R5	6	R25	10	U16	12
CR1	3	R6	6	R27	11	U17	12
CR2	3	R7	6	R28	6	U18	17
CR3	3	R8	6	R29	6	U19	18
CR4	3	R9	6	R30	6	U20	15
CR5	3	R10	6	U1	12	U21	18
CR6	3	R11	6	U2	13	U22	19
CR7	3	R12	6	U3	14	U23	18
CR8	3	R13	7	U4	15	U24	12
K1	4	R14	8	U5	15		
K2	4	R15	8	U6	16		
K3	4	R16	6	U7	15		
K4	4	R17	9	U8	13		
K5	4	R18	6	U9	15		
K6	4	R19	6	U10	12		
K7	4	R20	6	U11	12		
P1	5	R21	6	U12	16		
R1	6	R22	6	U13	13		
R2	6	R23	6	U14	13		

EL 565016

Figure 3. Fault/safety gate.

## SECTION II

TM 11-5895-845-24P

(1) ILLUSTRATION		(2)	(3)	(4)	(5)	(6) DESCRIPTION	(7)	(8)
(a) FIG NO.	(b) ITEM NO.	SMR CODE	NATIONAL STOCK NUMBER	PART NUMBER	FSCM	USABLE ON CODE	U/M	QTY INC IN UNIT
						GROUP 1101 FAULT/SAFETY GATE		
3	1	PAHZZ	5910-00-412-9235	M39003-01-2981	81349	CAPACITOR, FIXED, ELE .....	DDY EA	2
3	2	PAHZZ	5910-00-113-9906	M39003-01-2993	81349	CAPACITOR, FIXED, ELE .....	DDY EA	1
3	3	PAHZZ	5961-00-938-1135	JAN1N4148	81349	SEMICONDUCTOR DEVIC.....	DDY EA	8
3	4	PAHZZ	5945-01-035-3940	M643-1	98571	RELAY .....	DDY EA	7
3	5	PAHZZ	5935-00-080-5251	SMA935839	49671	CONN PLUG ELECT.....	DDY EA	1
3	6	PAHZZ	5905-01-035-5065	RCR05G103JM	81349	RESISTOR, FIXED, COMP .....	DDY EA	24
3	7	PAHZZ	5905-00-466-1416	RCR05G201JM	81349	RESISTOR, FIXED, COMP .....	DDY EA	1
3	8	PAHZZ	5905-00-403-8837	RCR05223JM	81349	RESISTOR, FIXED, COMP .....	DDY EA	2
3	9	PAHZZ	5905-00-433-6483	RCR05G392JM	81349	RESISTOR, FIXED, COMP .....	DDY EA	1
3	10	PAHZZ	5905-00-401-7424	RCR05G222JM	81349	RESISTOR, FIXED, COMP .....	DDY EA	1
3	11	PAHZZ	5905-00-458-9346	RCR05G393JM	81349	RESISTOR, FIXED, COMP .....	DDY EA	1
3	12	PAHZZ	5962-00-513-0528	JM38510-05001BCA	81349	MICROCIRCUIT, DIGITA .....	DDY EA	6
3	13	PAHZZ	5962-00-528-8295	JM38510-05002BCA	81349	MICROCIRCUIT, DIGITA .....	DDY EA	4
3	14	PAHZZ		JM8510-01201BCB	81349	MICRO CKT DGTL.....	DDY EA	1
3	15	PAHZZ	5962-01-012-8153	JM38510-05503BEA	81349	MICROCIRCUIT, DIGITA .....	DDY EA	5
3	16	PAHZZ	5962-00-341-0544	JM38510-00105BCA	81349	MICROCIRCUIT, DIGITA .....	DDY EA	3
3	17	PAHZZ	5962-00-628-8708	JM38510-05504BEA	81349	MICROCIRCUIT, DIGITA .....	DDY EA	1
3	18	PAHZZ	5905-01-068-9313	M8340102M1002JB	81349	RESISTOR NETWORK, FI.....	DDY EA	3
3	19	PAHZZ	5962-00-523-9672	JM38510-05202BCA	81349	MICROCIRCUIT, DIGITA .....	DDY EA	1
3	20	XBHZZ		SMD775911	49671	BOARD PRT WIR.....	DDY EA	1
3	21	XBHZZ		SMC890635	49671	EJECTOR BOARD .....	DDY EA	2
3	22	XBHZZ	5315-00-840-0906	MS171493	96906	PIN, SPRING .....	DDY EA	2
3	23	XBHZZ		SMA777778-1	49671	SPACER.....	DDY EA	7
3	24	XBHZZ	5940-00-913-8093	MS17121-5	96906	TERMINAL LUG .....	DDY EA	15
3	25	PAHZZ	5305-00-054-5652	MS51957-18	96906	SCREW, MACHINE .....	DDY EA	2
3	26	PAHZZ	5310-00-595-6211	MS15795-803	96906	WASHER, FLAT .....	DDY EA	2
3	27	PAHZZ	5310-00-934-9748	MS35649-244	96906	NUT, PLAIN, HEXAGON.....	DDY EA	2
3	28	PAHZZ	5310-00-933-8118	MS35338-135	96906	WASHER, LOCK .....	DDY EA	2
					<b>19</b>			

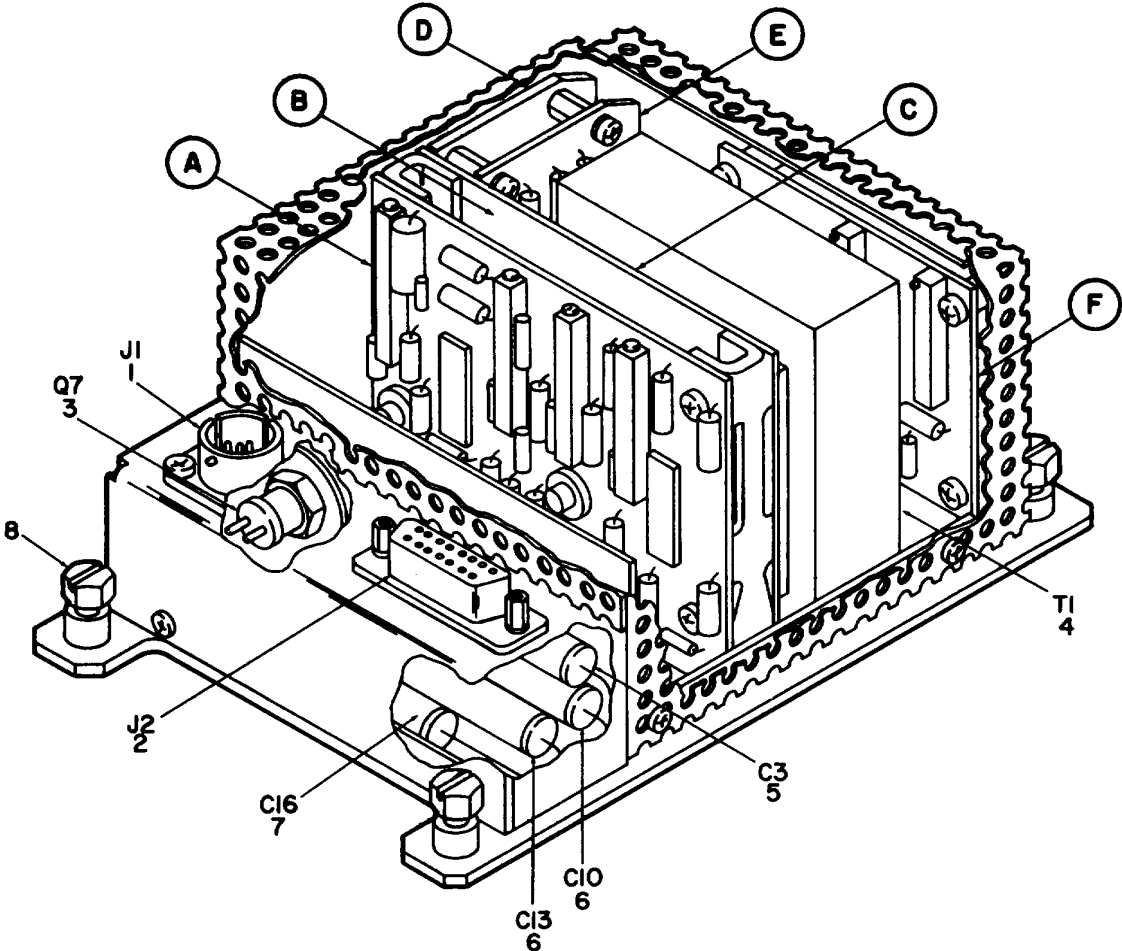
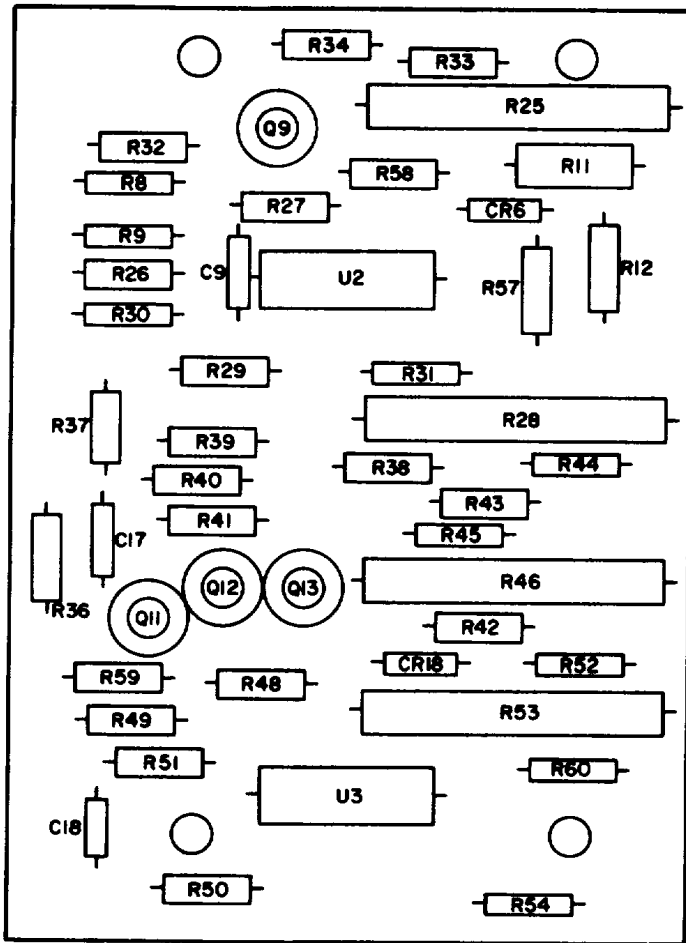

Figure 4. Power supply (sheet 1 of 5 sheets).



LEGEND

REF NO.	ITEM NO.	REF NO.	ITEM NO.
C 9	9	R41	26
C17	9	R42	27
C18	9	R43	28
CR6	10	R44	29
CR18	10	R45	30
Q9	11	R46	17
Q11	12	R48	31
Q12	11	R49	32
Q13	11	R50	31
R 8	13	R51	19
R9	14	R52	16
R11	15	R53	17
R12	16	R54	33
R25	17	R57	23
R26	18	R58	32
R27	19	R59	32
R28	17	R60	14
R29	20	U2	34
R30	21	U3	34
R31	22		
R32	23		
R33	23		
R34	16		
R36	23		
R37	24		
R38	25		
R39	23		
R40	23		

A

EL5GS018

Figure 4. Power supply (sheet 2 of 5 sheets).

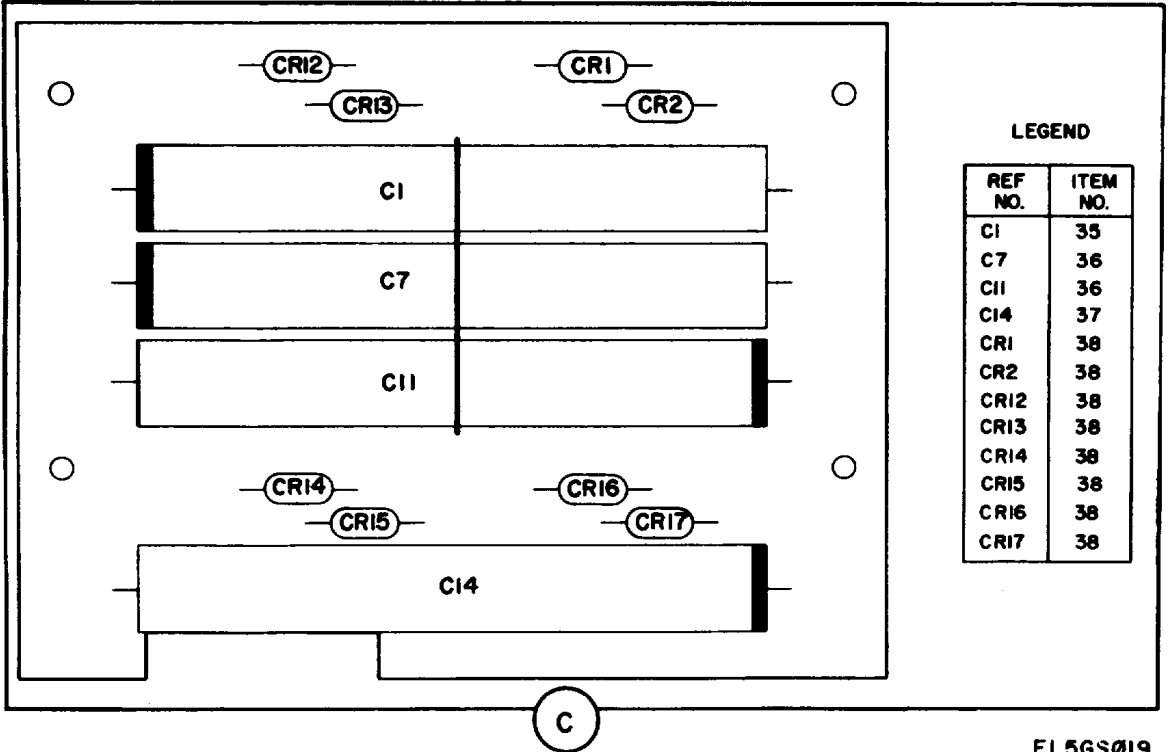
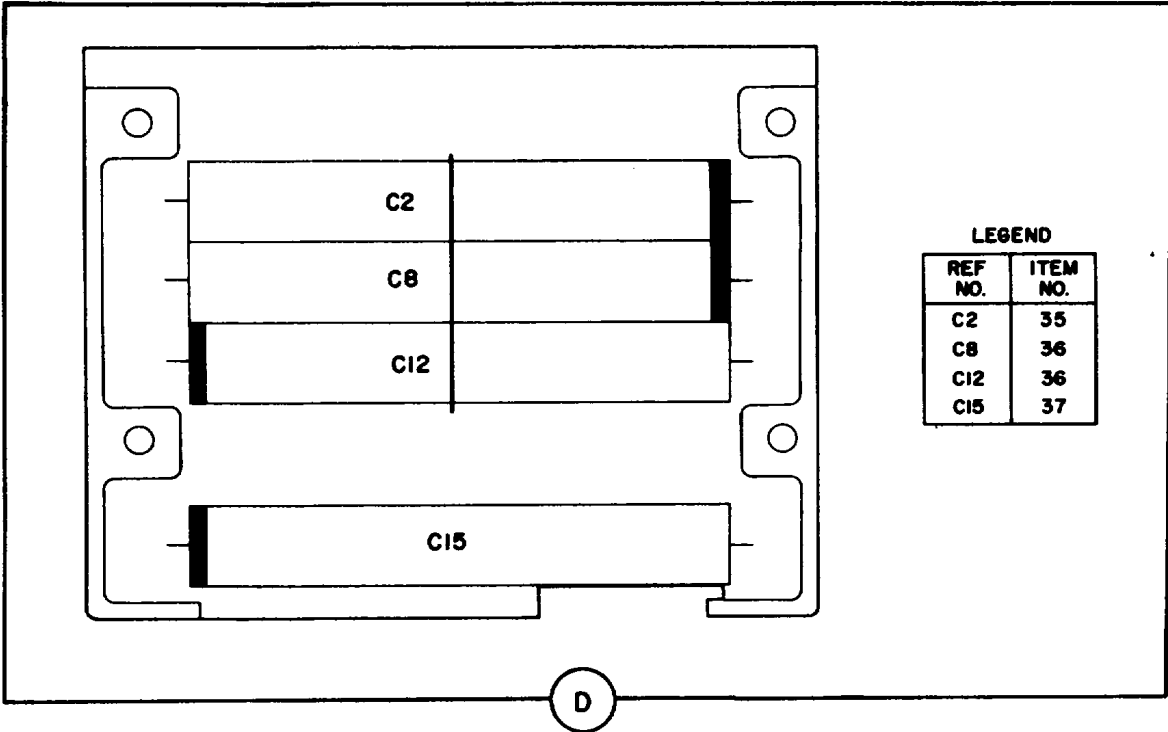

EL5GS019

Figure 4. Power supply (sheet 3 of 5 sheets).

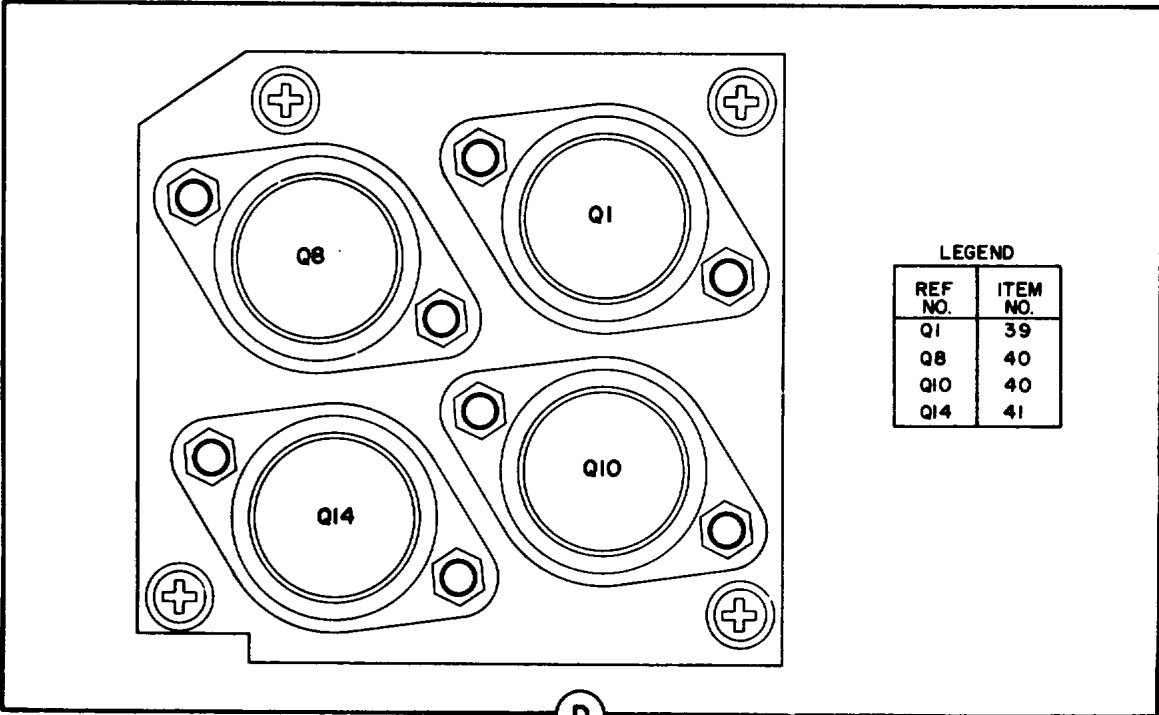

D

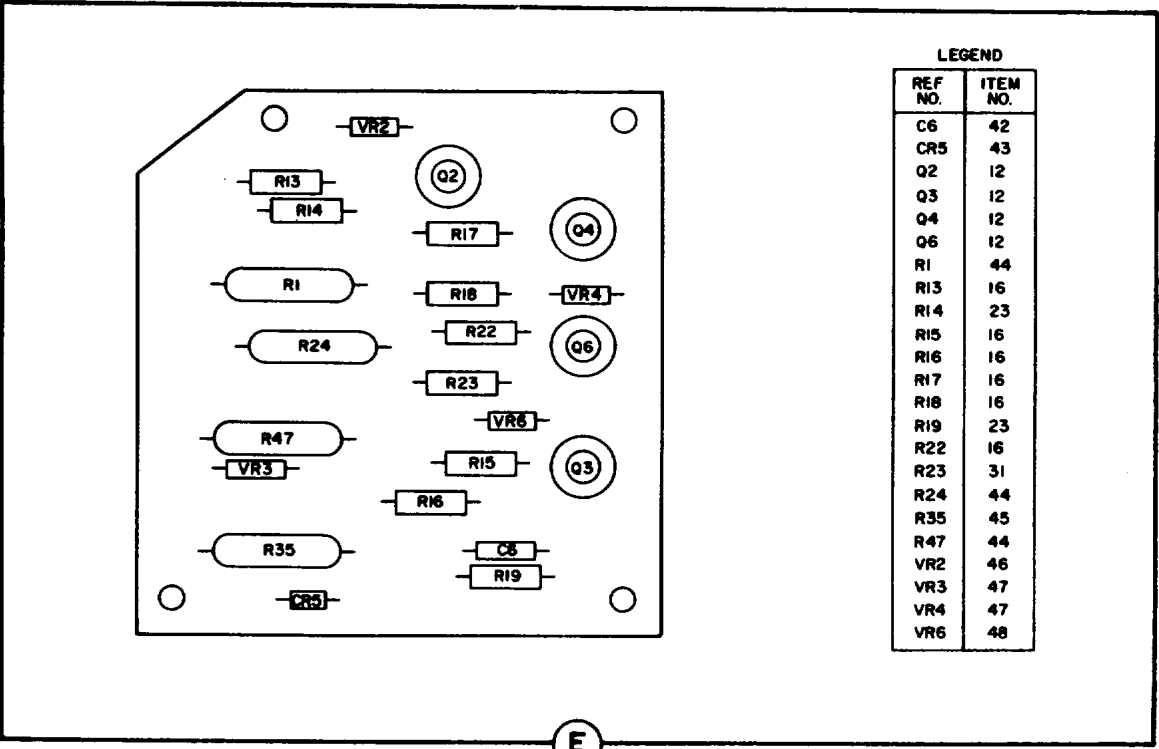

E

EL 5GS020

Figure 4. Power supply (sheet 4 of 5 sheets).



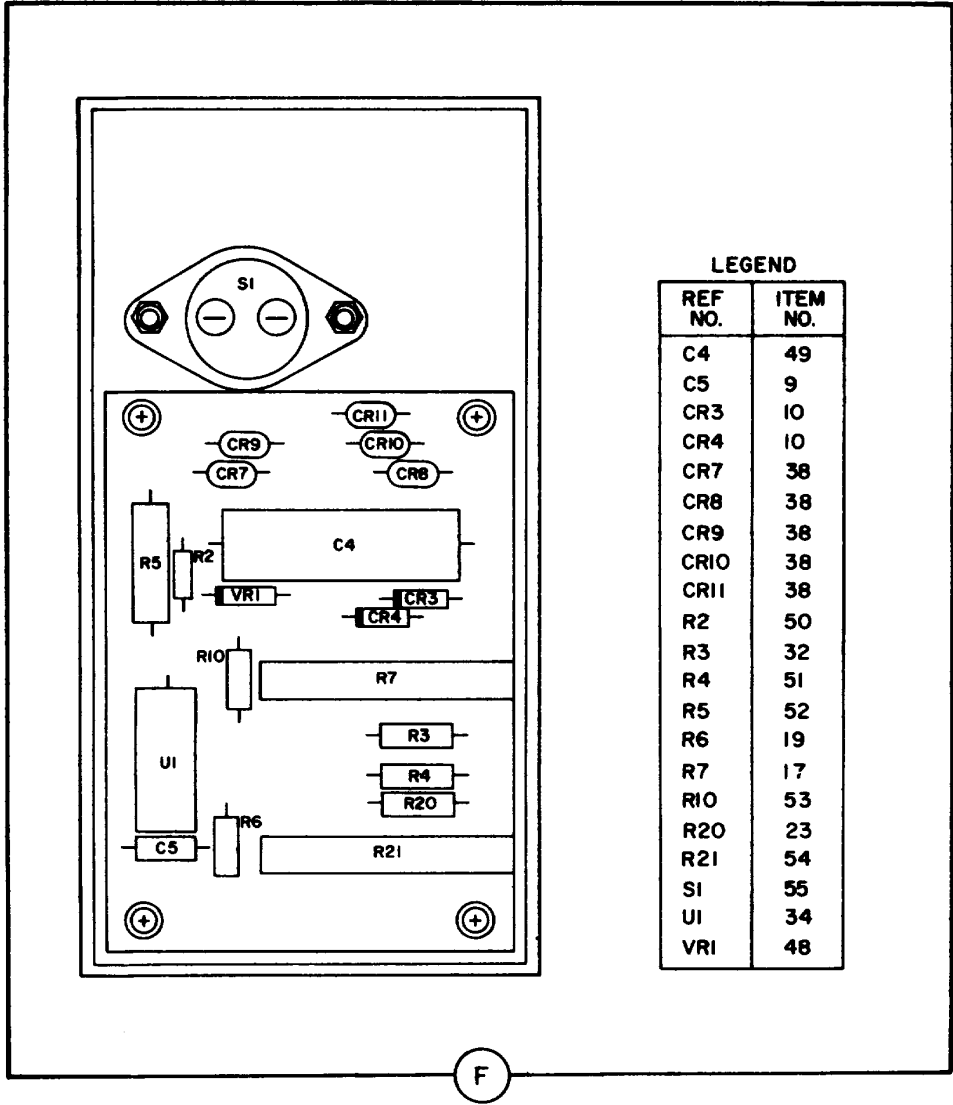

**LEGEND**

REF NO.	ITEM NO.
C4	49
C5	9
CR3	10
CR4	10
CR7	38
CR8	38
CR9	38
CR10	38
CR11	38
R2	50
R3	32
R4	51
R5	52
R6	19
R7	17
R10	53
R20	23
R21	54
S1	55
UI	34
VRI	48

Figure 4. Power supply (sheet 5 of 5 sheets).

(1) ILLUSTRATION		(2)	(3)	(4)	(5)	(6) DESCRIPTION	(7)	(8)
(a) FIG NO.	(b) ITEM NO.	SMR CODE	NATIONAL STOCK NUMBER	PART NUMBER	FSCM	USABLE ON CODE	U/M	QTY INC IN UNIT
						GROUP 1102 POWER SUPPLY		
4	1	PAHZZ	5935-00-044-6810	MS3110E10-6P	96906	CONNECTOR, RECEPTACL.....	DDY EA	1
4	2	PAHZZ	5935-00-498-5785	M24308-1-2	81349	CONNECTOR, RECEPTACL.....	DDY EA	1
4	3	PAHZZ	5961-00-846-5805	JAN2N682	81349	SEMICONDUCTOR DEVIC.....	DDY EA	1
4	4	PAHZZ		C26949	09004	TRANSFORMER.....	DDY EA	1
4	5	PAHZZ	5910-00-101-2163	M39018-01-0637	81349	CAPACITOR, FIXED, ELE.....	DDY EA	1
4	6	PAHZZ	5910-00-062-6280	M39018-01-0729	81349	CAPACITOR, FIXED, ELE.....	DDY EA	2
4	7	PAHZZ	5910-00-113-5273	M39018-01-0620	81349	CAPACITOR, FIXED, ELE.....	DDY EA	1
4	8	PAZZ	5306-01-070-3740	SMC775846-3	49671	BOLT, TARGET.....	DDY EA	4
4	9	PAHZZ	5910-00-881-8945	CK06BX222K	81349	CAPACITOR, FIXED, CER.....	DDY EA	4
4	10	PAHZZ	5961-00-087-6047	JAN1N645	81349	SEMICONDUCTOR DEVIC.....	DDY EA	4
4	11	PAHZZ	5961-00-951-8757	JAN2N2222A	81349	TRANSISTOR.....	DDY EA	3
4	12	PAHZZ	5961-00-925-3777	JAN2N2907A	81349	TRANSISTOR.....	DDY EA	5
4	13	PAHZZ	5905-00-483-4227	RNC60H1871FS	81349	RESISTOR, FIXED, FILM.....	DDY EA	1
4	14	PAHZZ	5905-00-197-4289	RNC60H1001FS	81349	RESISTOR, FIXED, FILM.....	DDY EA	2
4	15	PAHZZ	5905-00-369-6916	RCR32G122JS	81349	RESISTOR, FIXED, COMP.....	DDY EA	1
4	16	PAHZZ	5905-00-106-9344	RCR20G101JS	81349	RESISTOR, FIXED, COMP.....	DDY EA	9
4	17	PAHZZ	5905-00-717-5884	RT12C2P102	81349	RESISTOR, VARIABLE, W.....	DDY EA	5
4	18	PAHZZ	5905-00-106-1282	RCR20G223JS	81349	RESISTOR, FIXED, COMP.....	DDY EA	1
4	19	PAHZZ	5905-00-104-8334	RCR20G331JS	81349	RESISTOR, FIXED, COMP.....	DDY EA	3
4	20	PAHZZ	5905-00-405-8352	RNC60H1211FS	81349	RESISTOR, FIXED, FILM.....	DDY EA	1
4	21	PAHZZ	5905-00-459-2844	RNC60H1541FS	81349	RESISTOR, FIXED, FILM.....	DDY EA	1
4	22	PAHZZ	5905-00-215-5910	RCR20G821KS	81349	RESISTOR, FIXED, COMP.....	DDY EA	1
4	23	PAHZZ	5905-00-110-0196	RCR20G102JS	81349	RESISTOR, FIXED, COMP.....	DDY EA	9
4	24	PAHZZ	5905-00-141-0595	RCR20G474JS	81349	RESISTOR, FIXED, COMP.....	DDY EA	1
4	25	PAHZZ	5905-00-114-5407	RCR20G271JS	81349	RESISTOR, FIXED, COMP.....	DDY EA	1
4	26	PAHZZ	5905-00-104-8333	RCR20G184JS	81349	RESISTOR, FIXED, COMP.....	DDY EA	1
4	27	PAHZZ	5905-00-110-0310	RCR20G392JS	81349	RESISTOR, FIXED, COMP.....	DDY EA	1
4	28	PAHZZ	5905-00-141-0600	RCR20G822JS	81349	RESISTOR, FIXED, COMP.....	DDY EA	1
4	29	PAHZZ	5905-00-152-8847	RNC60H3481FS	81349	RESISTOR, FIXED, FILM.....	DDY EA	1
4	30	PAHZZ	5905-00-402-9229	RNC60H3011FS	81349	RESISTOR, FIXED, FILM.....	DDY EA	1
4	31	PAHZZ	5905-00-111-4858	RCR20G471JS	81349	RESISTOR, FIXED, COMP.....	DDY EA	3
4	32	PAHZZ	5905-00-141-0591	RCR20G103JS	81349	RESISTOR, FIXED, COMP.....	DDY EA	4
4	33	PAHZZ	5905-00-230-8407	RNC60H2491FS	81349	RESISTOR, FIXED, FILM.....	DDY EA	1
4	34	PAHZZ		723	09004	MICROCIRCUIT.....	DDY EA	3
4	35	PAHZZ	5910-00-006-5693	M39018-01-0638	81349	CAPACITOR, FIXED, ELE.....	DDY EA	2
4	36	PAHZZ		M39018-01-0730	81349	CAPACITOR, FIXED, ELE.....	DDY EA	1
4	37	PAHZZ		M39018-01-0721	81349	CAPACITOR, FIXED, ELE.....	DDY EA	2
4	38	PAHZZ	5961-00-421-3002	JAN1N5550	81349	SEMICONDUCTOR DEVIC.....	DDY EA	13
4	39	PAHZZ	5961-00-403-2566	JAN2N3772	81349	TRANSISTOR.....	DDY EA	1
					<b>25</b>			

SECTION II

TM 11-5895-845-24P

(1) ILLUSTRATION		(2)	(3)	(4)	(5)	(6) DESCRIPTION	(7)	(8)
(a) FIG NO.	(b) ITEM NO.	SMR CODE	NATIONAL STOCK NUMBER	PART NUMBER	FSCM	USABLE ON CODE	U/M	QTY INC IN UNIT
4	40	PAHZZ	5961-00-199-6008	JAN2N3055	81349	TRANSISTOR.....DDY	EA	2
4	41	PAHZZ	5961-00-431-7863	JAN2N3771	81349	TRANSISTOR.....DDY	EA	1
4	42	PAHZZ	5910-00-868-6219	M39003-01-2268	81349	CAPACITOR, FIXED, ELE .....DDY	EA	1
4	43	PAHZZ	5961-00-924-6981	JAN1N4245	81349	SEMICONDUCTR DEVIC.....DDY	EA	1
4	44	PAHZZ	5905-00-993-6983	RW69VR33	81349	RESISTOR, FIXED, WIRE .....DDY	EA	3
4	45	PAHZZ	5905-00-060-3731	RW69V1R0	81349	RESISTOR, FIXED, WIRE .....DDY	EA	1
4	46	PAHZZ	5961-00-878-4286	JAN1N971B	81349	SEMICONDUCTR DEVIC.....DDY	EA	1
4	47	PAHZZ	5961-00-842-2609	JAN1N966B	81349	SEMICONDUCTR DEVIC.....DDY	EA	2
4	48	PAHZZ	5961-00-995-2310	JAN1N752A	81349	SEMICONDUCTR DEVIC.....DDY	EA	2
4	49	PAHZZ		M39018-01-0741	81349	CAPACITOR, FIXED, ELE .....DDY	EA	1
4	50	PAHZZ	5905-00-111-4734	RCR20G470JS	81349	RESISTOR, FIXED, COMP .....DDY	EA	1
4	51	PAHZZ	5905-00-617-5093	RCR05G473JS	81349	RESISTOR, FIXED, COMP .....DDY	EA	1
4	52	PAHZZ	5905-00-954-8669	RW79U2261F	81349	RESISTOR, FIXED, WIRE .....DDY	EA	1
4	53	PAHZZ	5905-00-227-6442	RCR20G681KS	81349	RESISTOR, FIXED, COMP .....DDY	EA	1
4	54	PAHZZ	5905-00-689-6799	RT12C2P502	81349	RESISTOR, VARIABLE, W .....DDY	EA	1
4	55	PAHZZ		M1195175282	09004	SWITCH .....DDY	EA	1
					<b>26</b>			

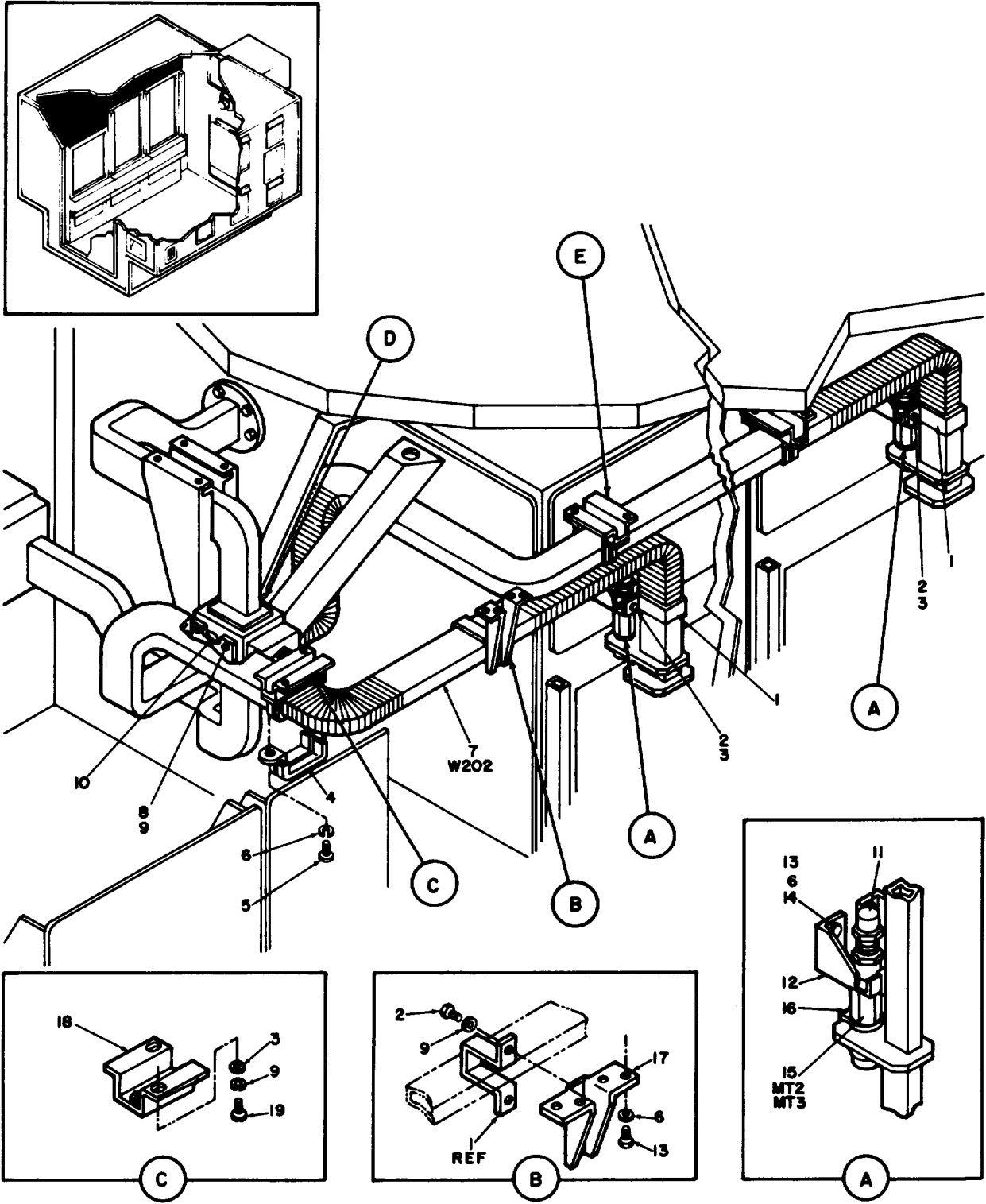
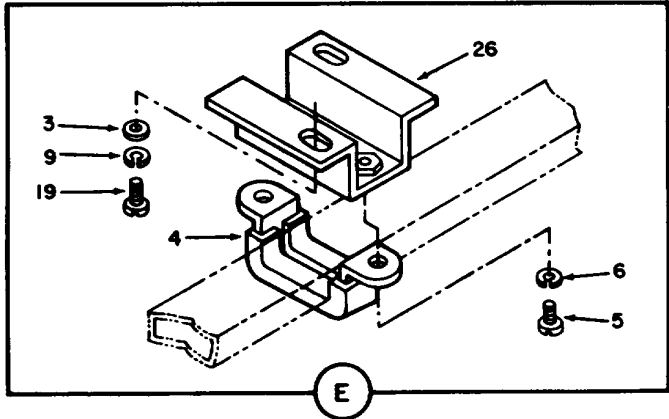
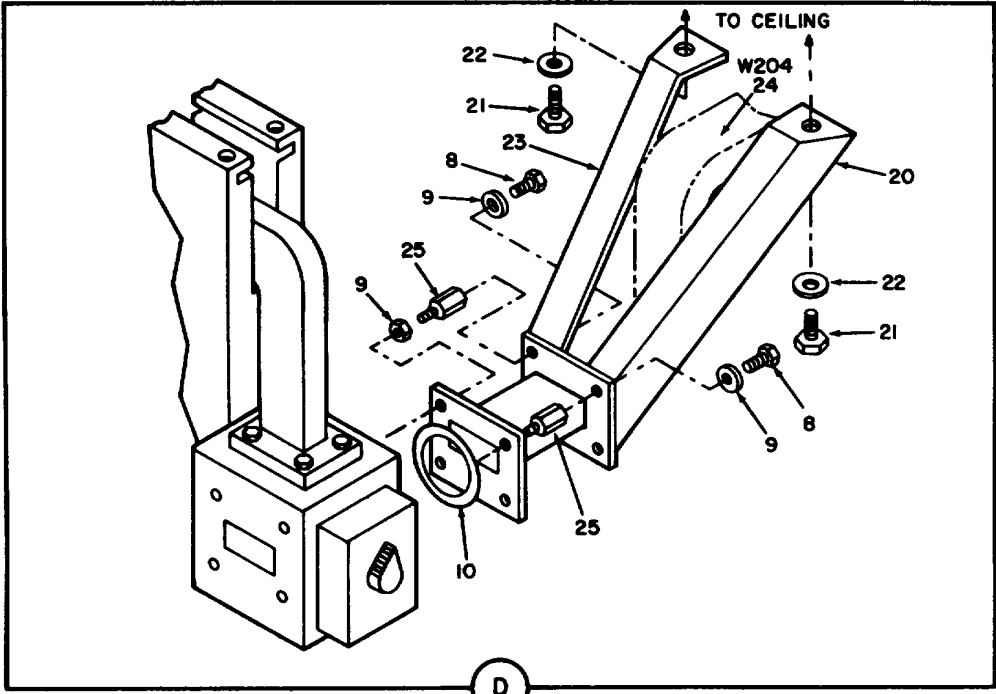
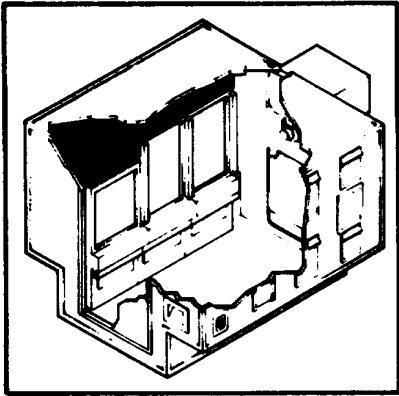

Figure 5. Wired shelter assembly (sheet 1 of 62 sheets).



EL5GS023

Figure 5. Wired shelter assembly (sheet 2 of 62 sheets).

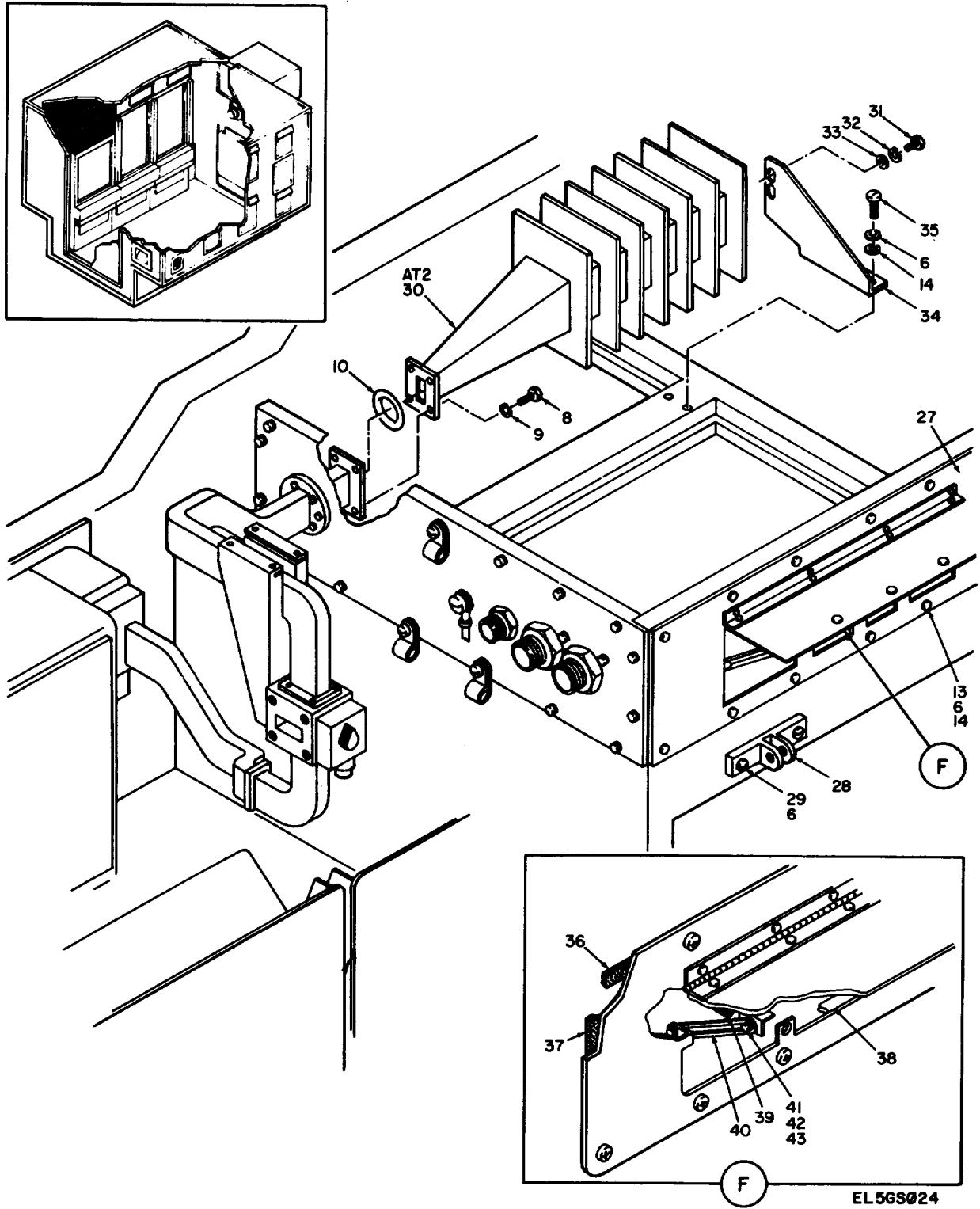
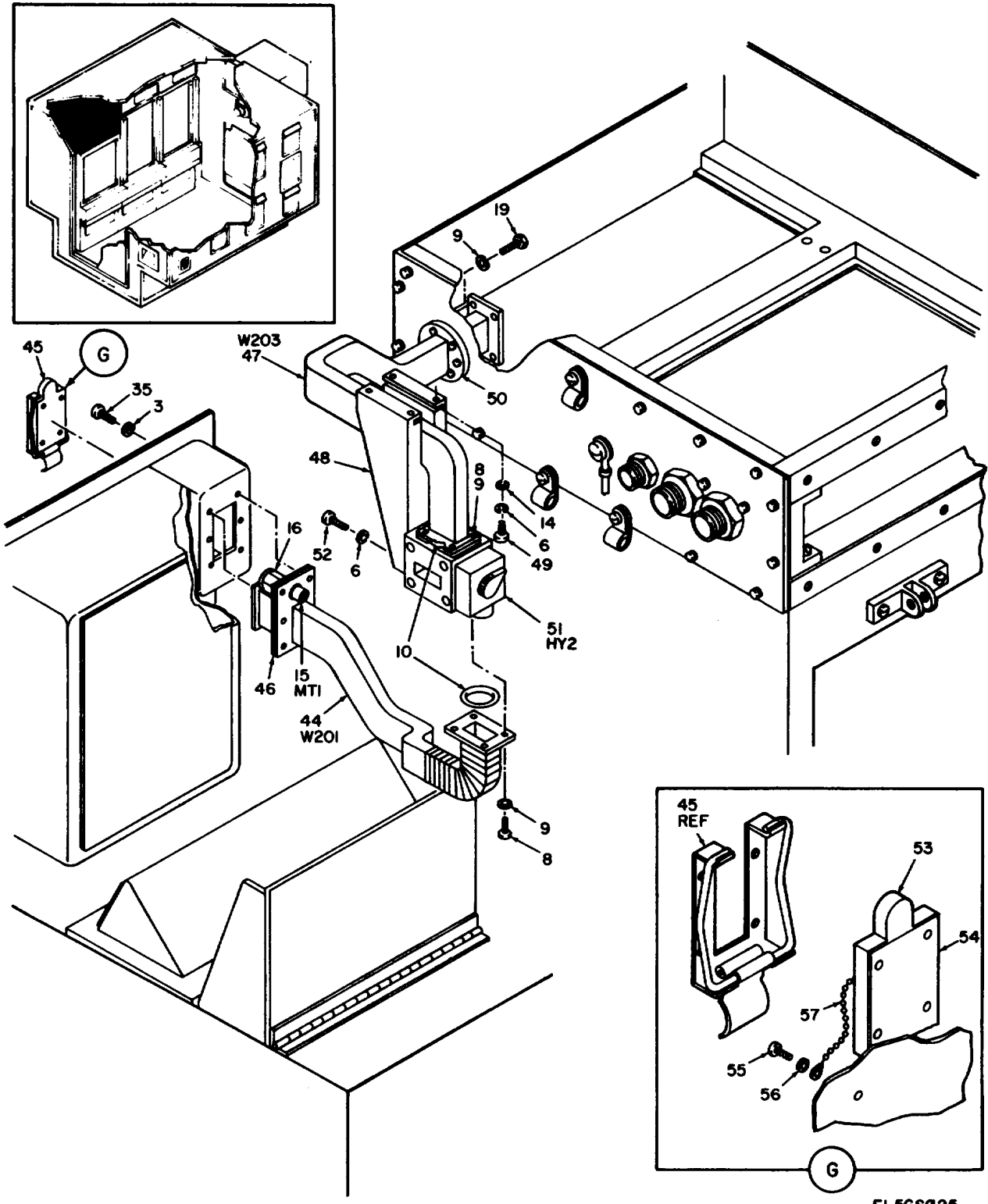

Figure 5. Wired shelter assembly (sheet 3 of 62 sheets).



EL56S025

Figure 5. Wired shelter assembly (sheet 4 of 62 sheets).

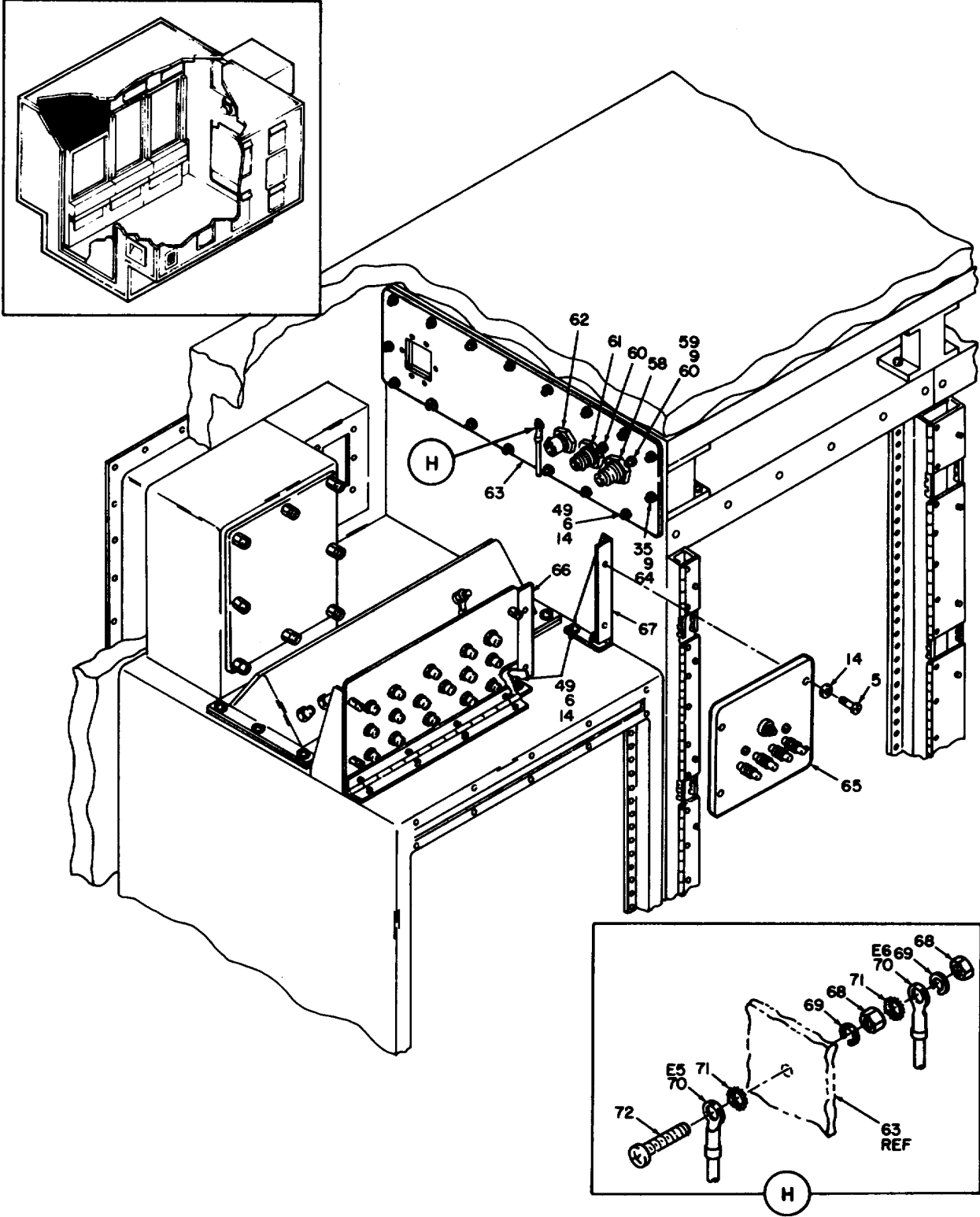
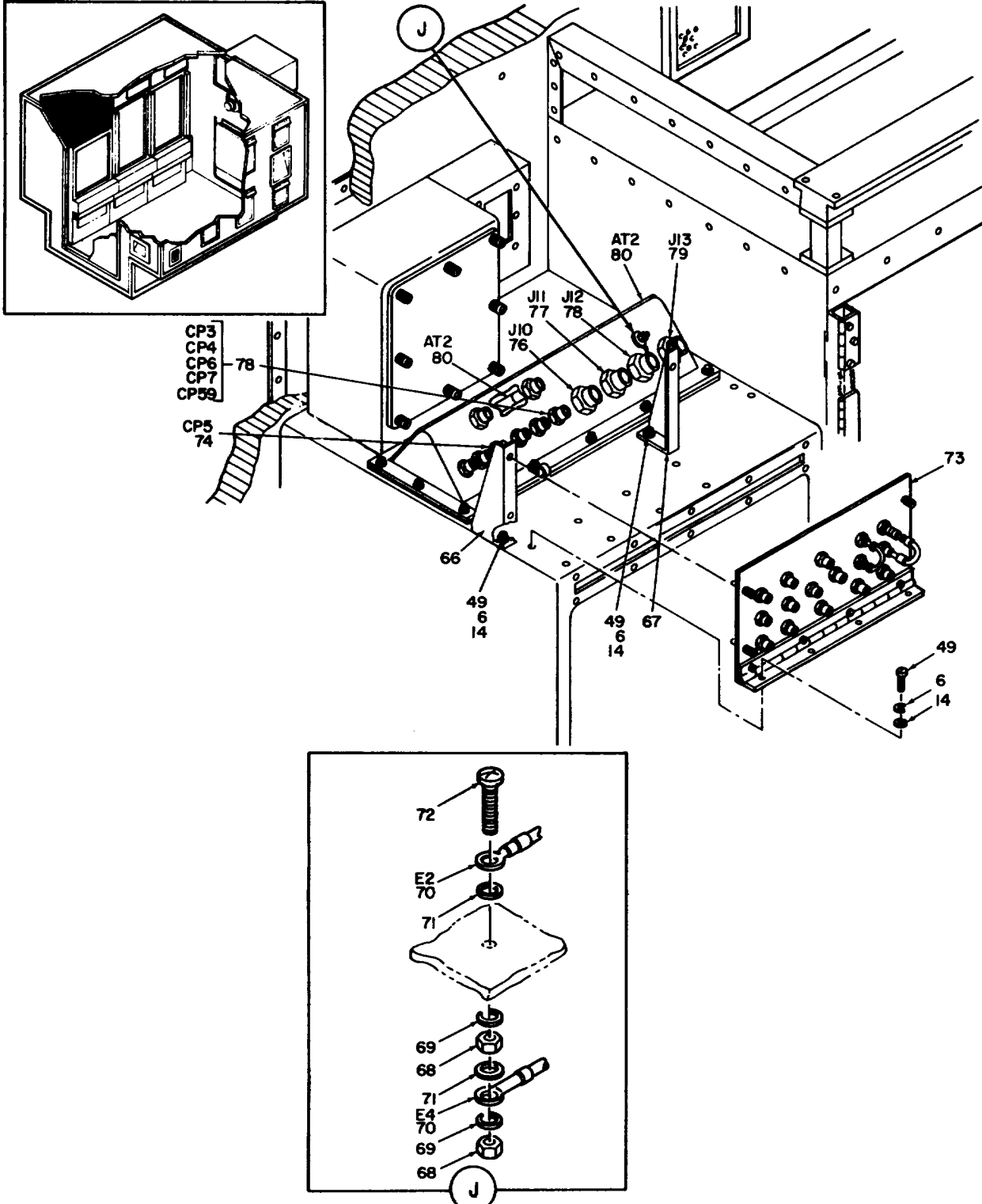

Figure 5. Wired shelter assembly (sheet 5 of 62 sheets).





EL56S027

Figure 5. Wired shelter assembly (sheet 6 of 62 sheets).

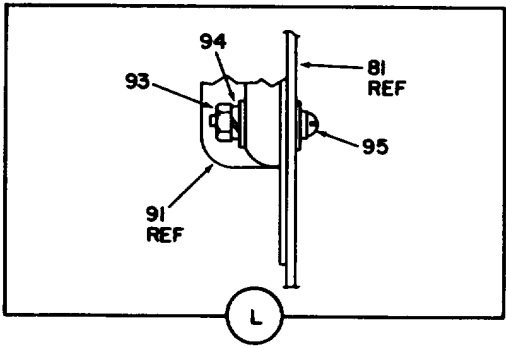
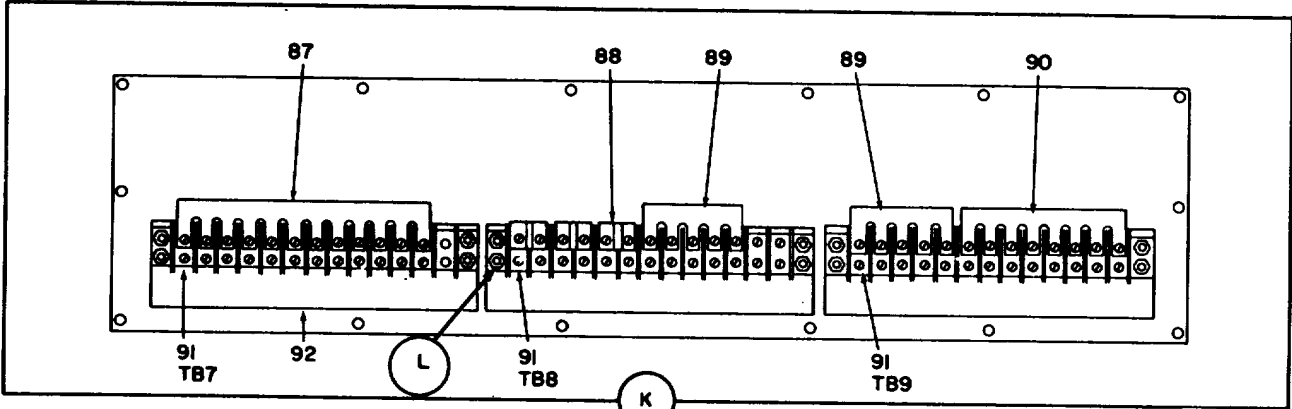
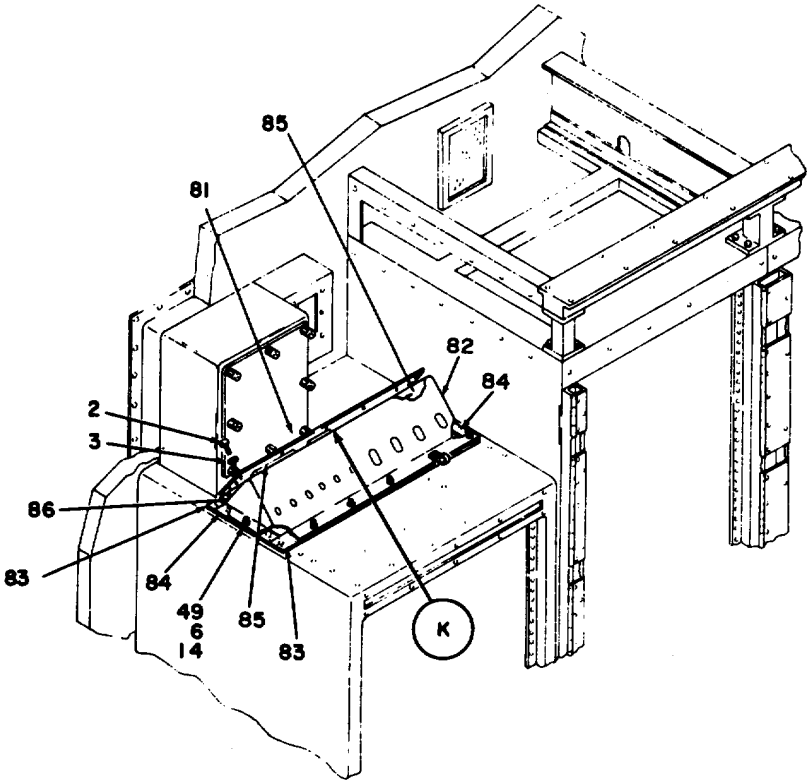
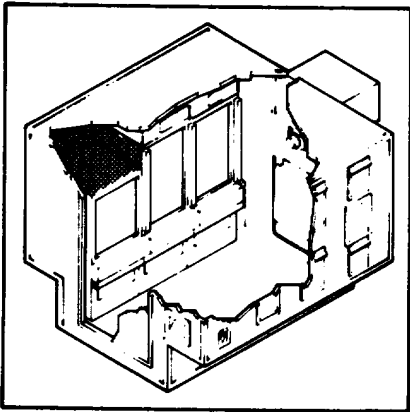

EL5GS028

Figure 5. Wired shelter assembly (sheet 7 of 62 sheets).

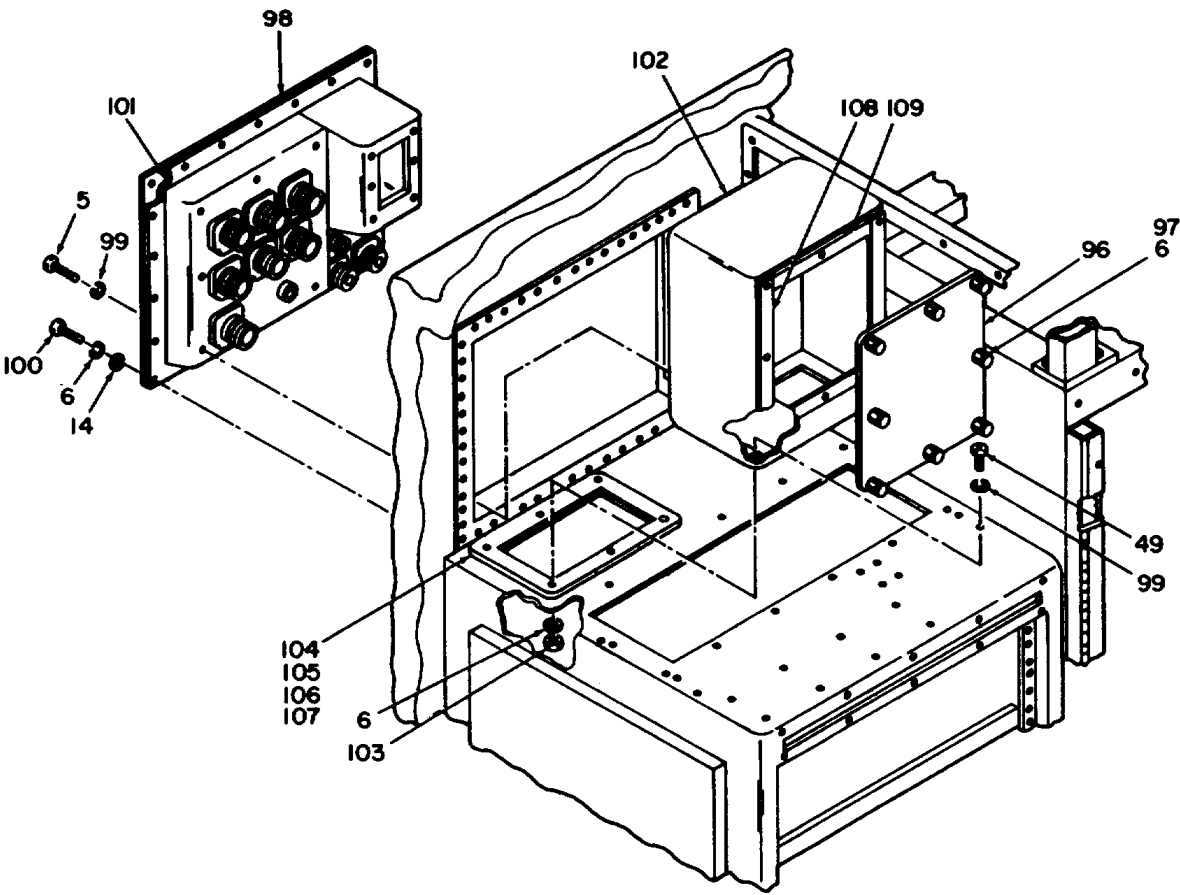
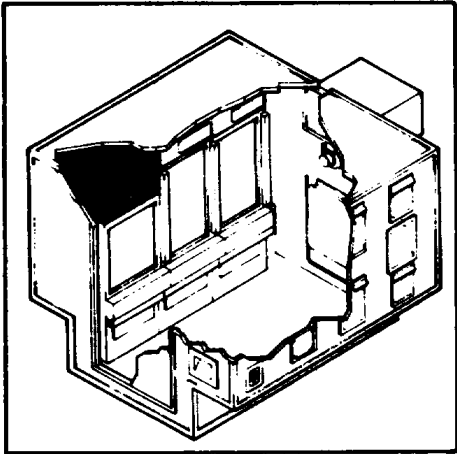
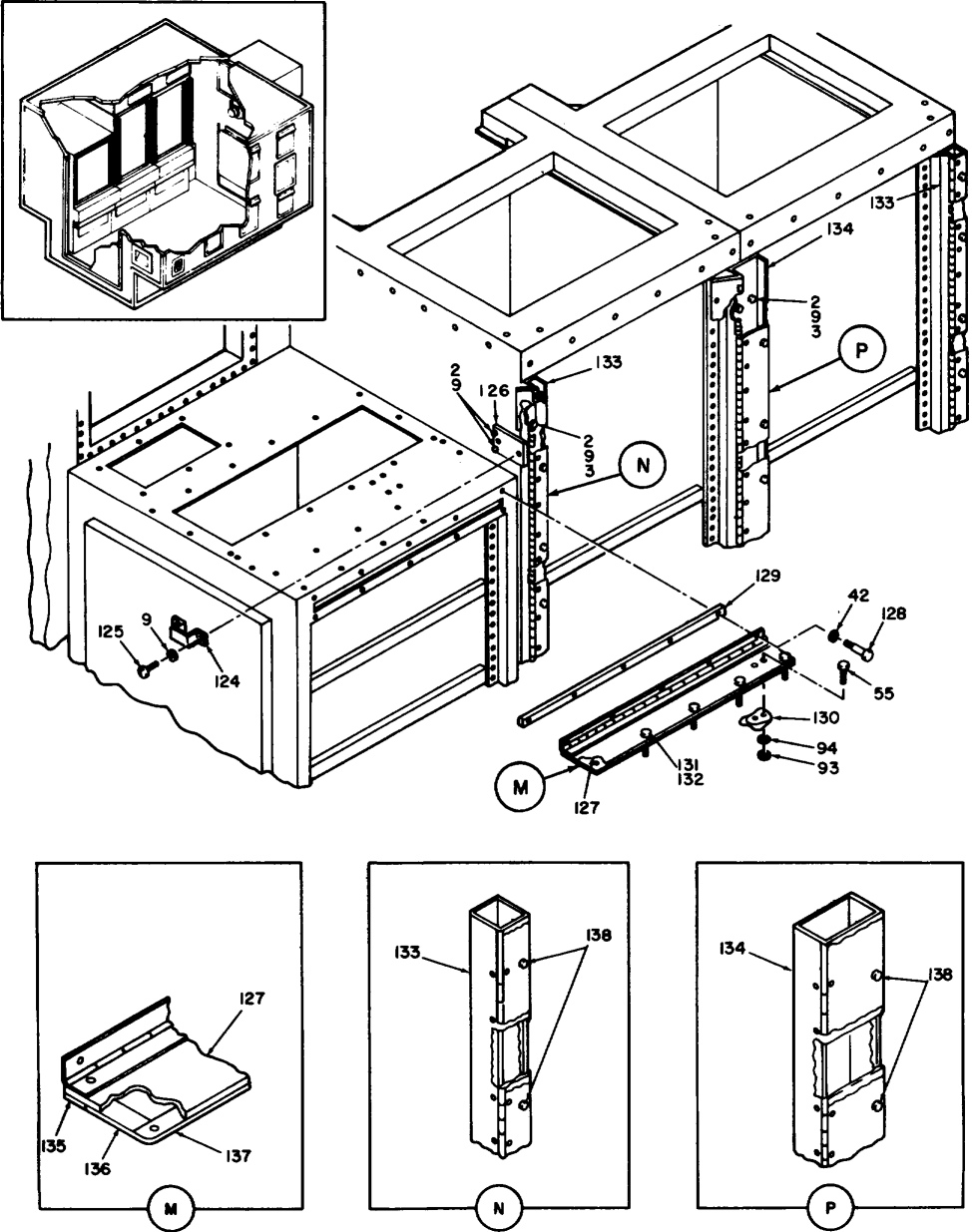

Figure 5. Wired shelter assembly (sheet 8 of 62 sheets).





EL56S031

Figure 5. Wired shelter assembly (sheet 10 of 62 sheets).

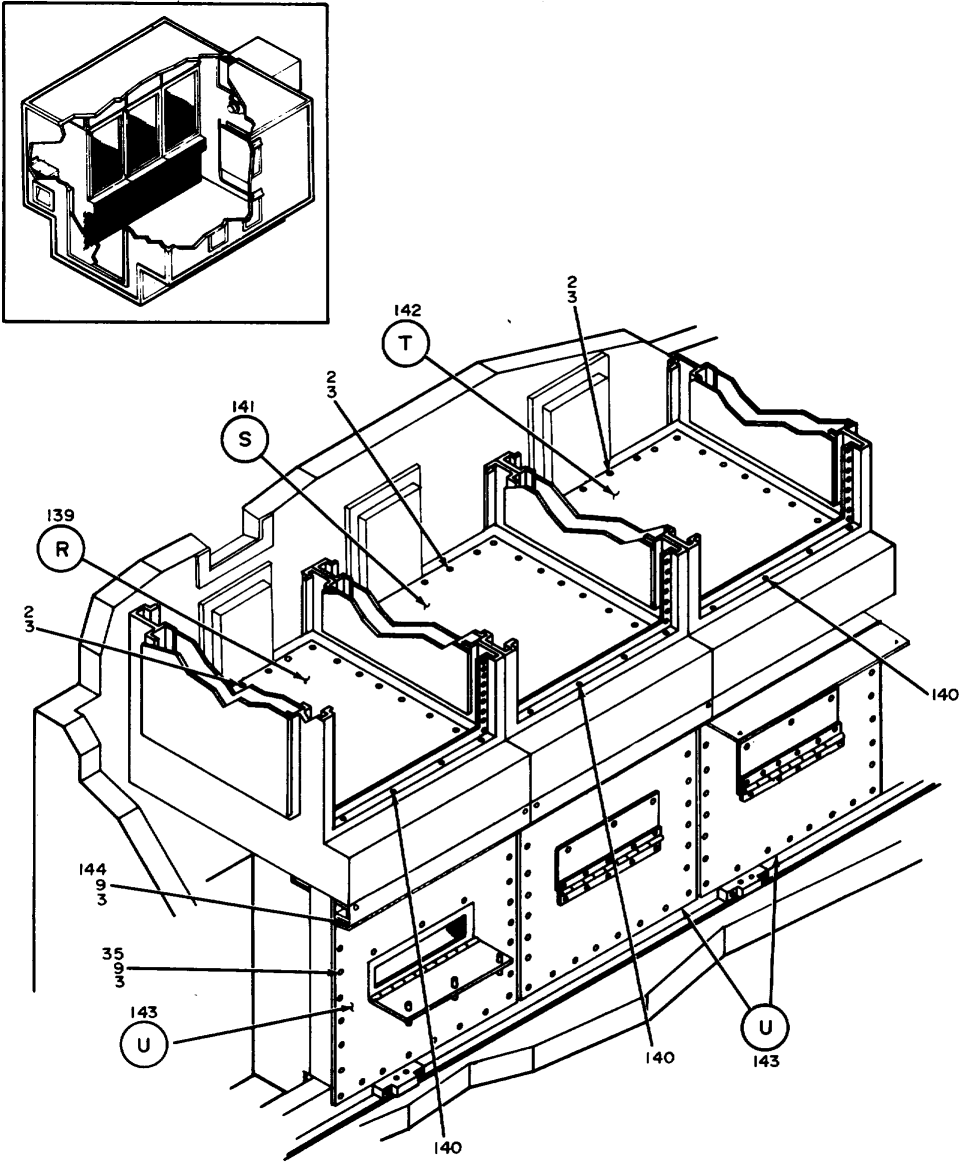

EL565632

Figure 5. Wired shelter assembly (sheet 11 of 62 sheets).

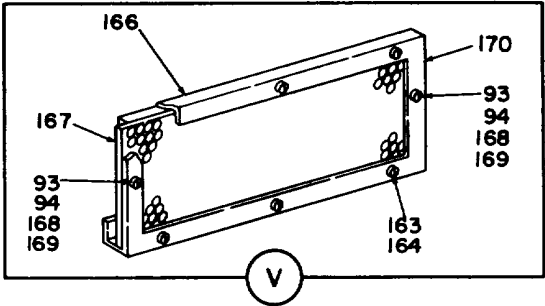
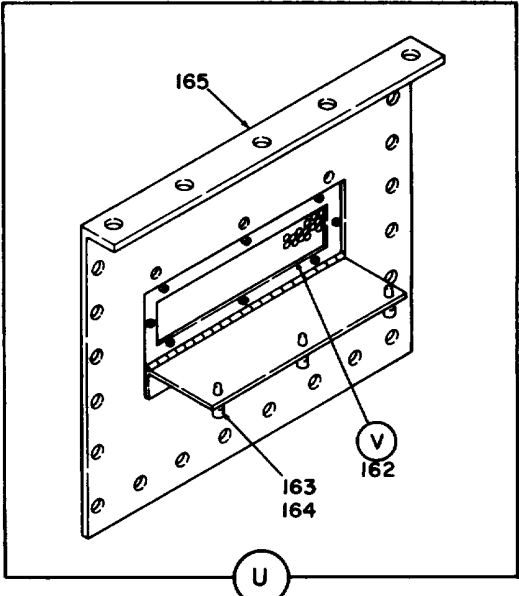
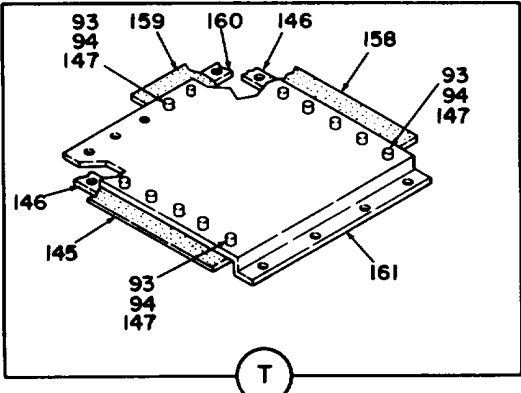
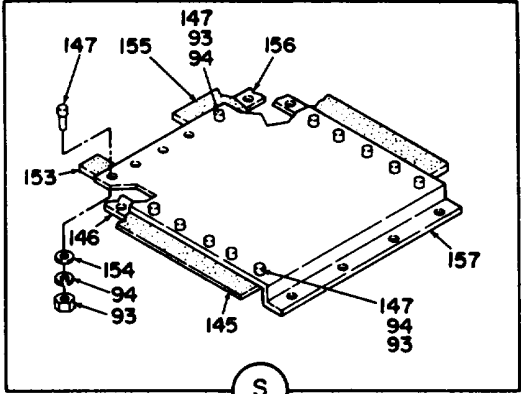
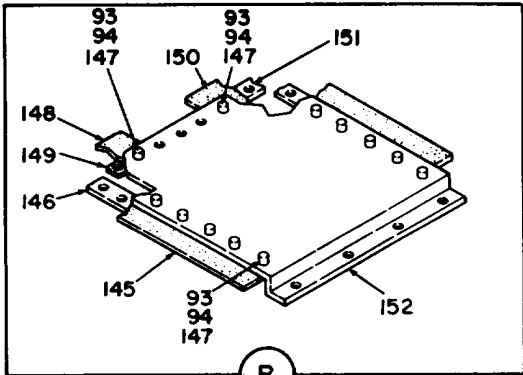
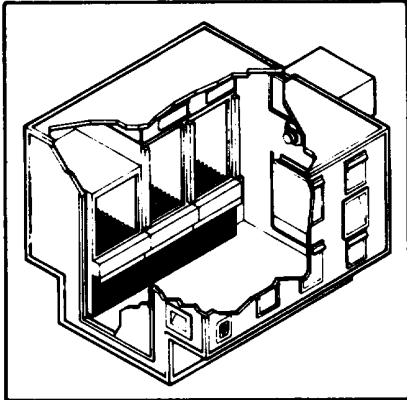

EL5GS033

Figure 5. Wired shelter assembly (sheet 12 of 62 sheets).

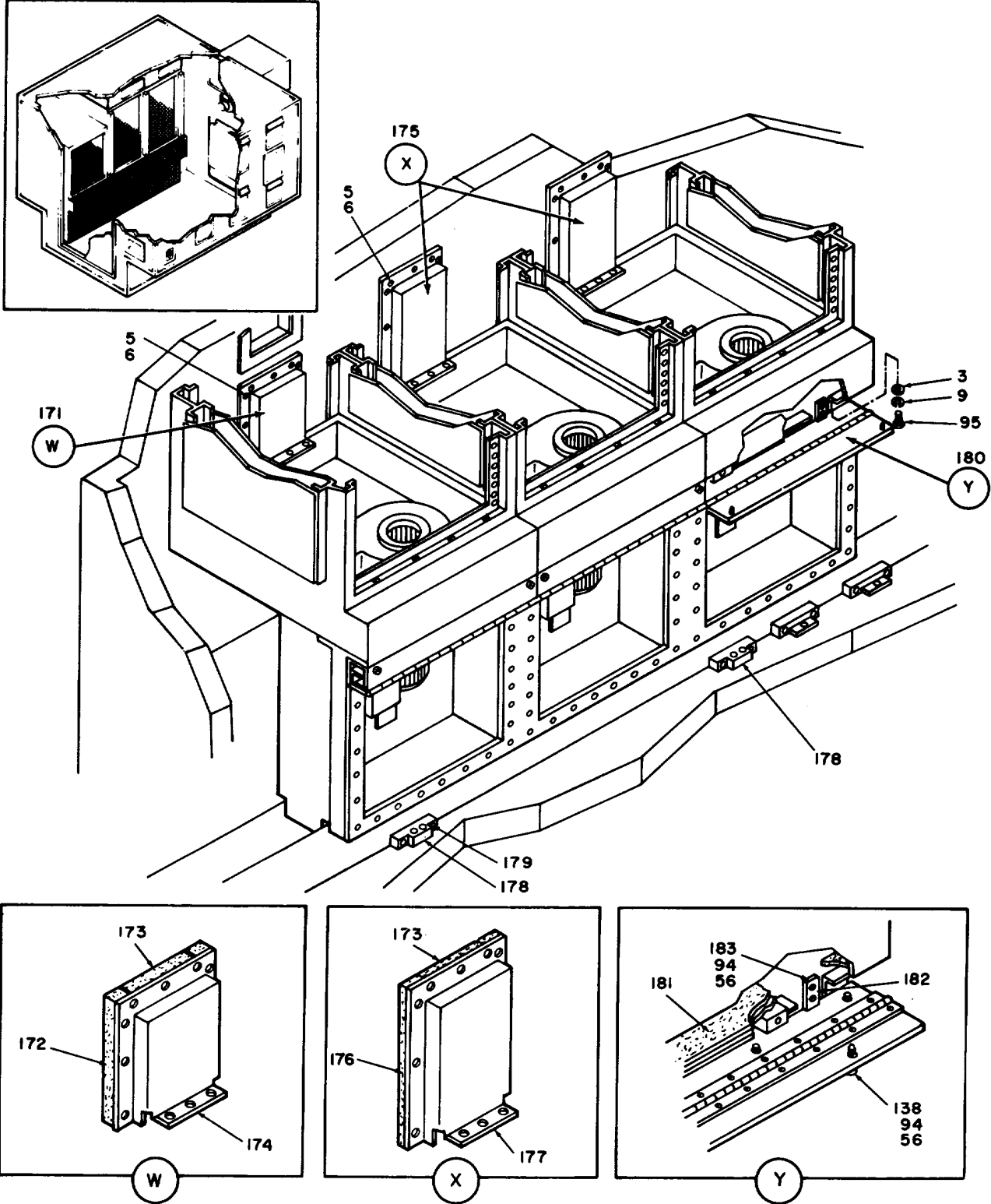

EL5GS034

Figure 5. Wired shelter assembly (sheet 13 of 62 sheets).



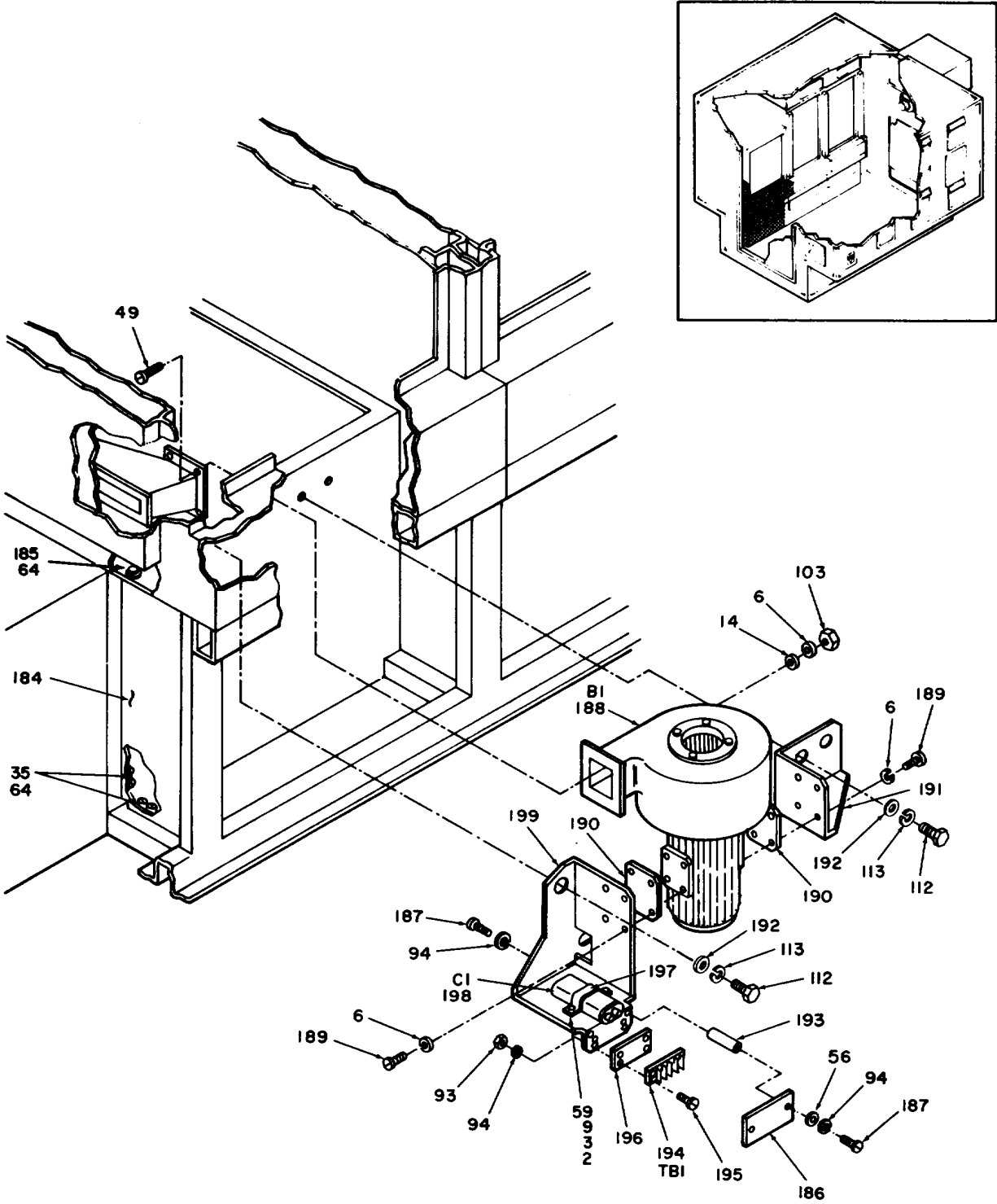
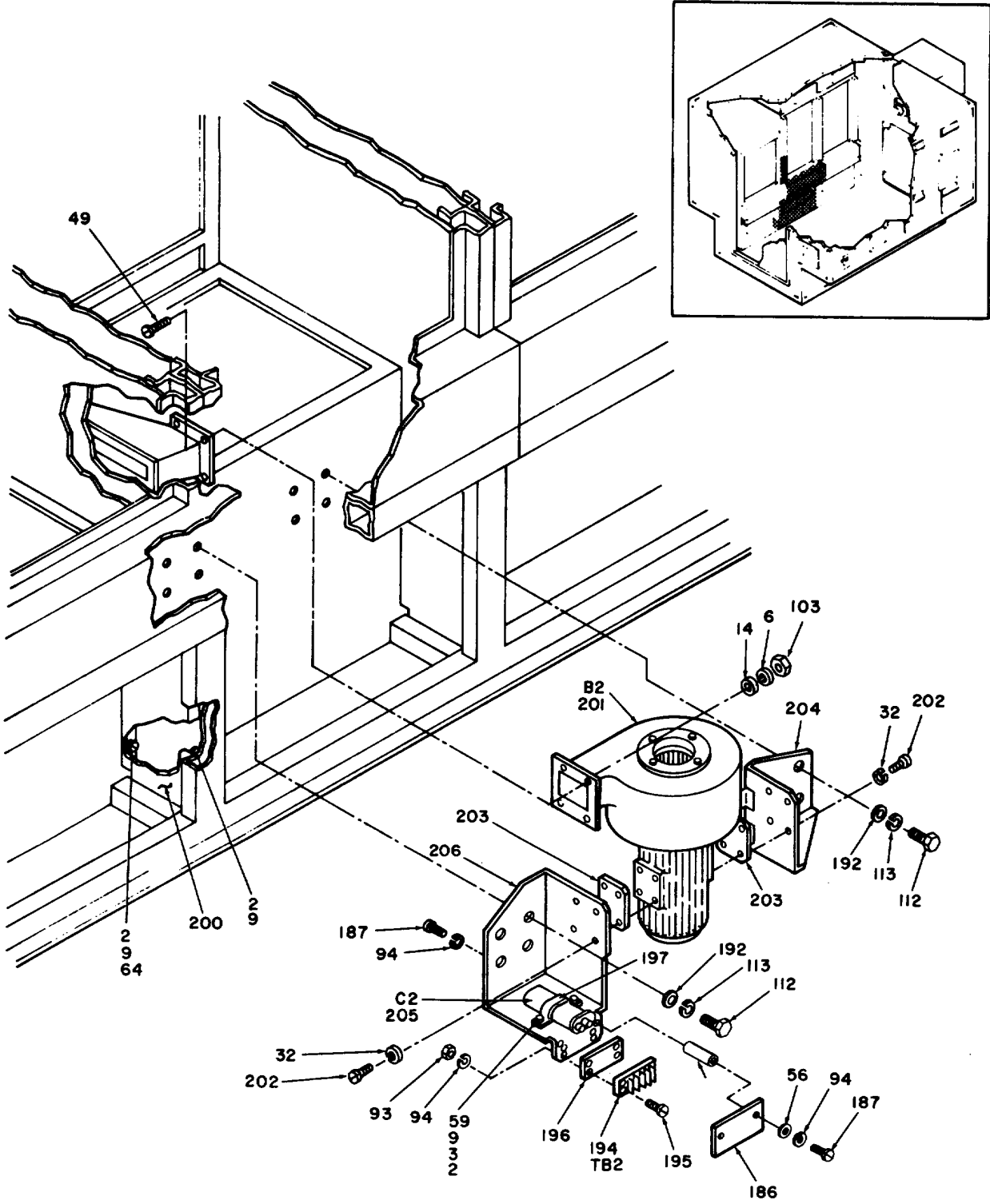
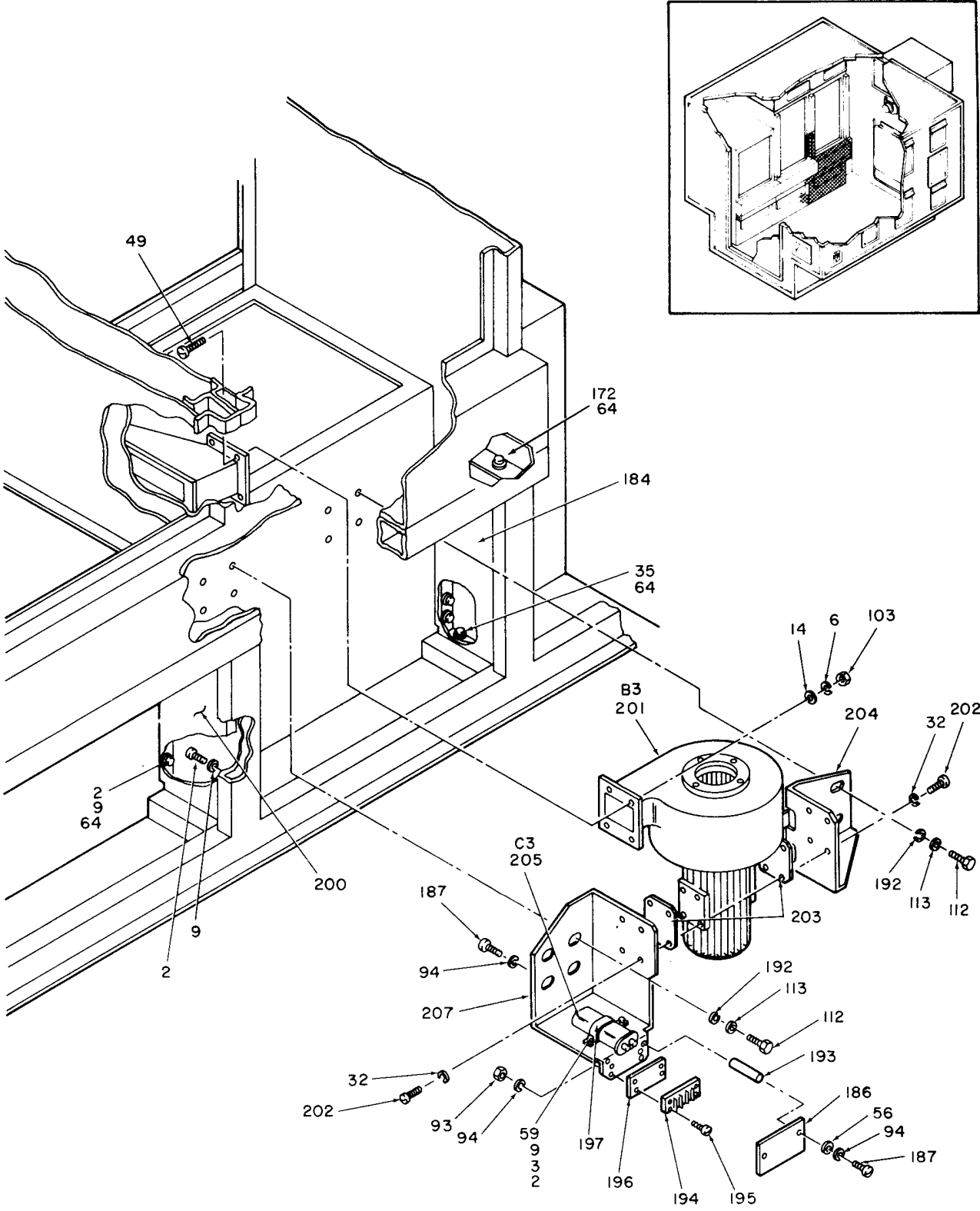

Figure 5. Wired shelter assembly (sheet 14 of 62 sheets).



EL5GS036

Figure 5. Wired shelter assembly (sheet 15 of 62 sheets).



EL5GS037

Figure 5. Wired shelter assembly (sheet 16 of 62 sheets).

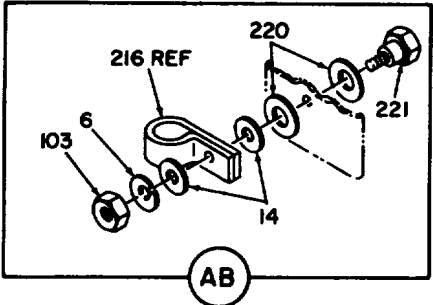
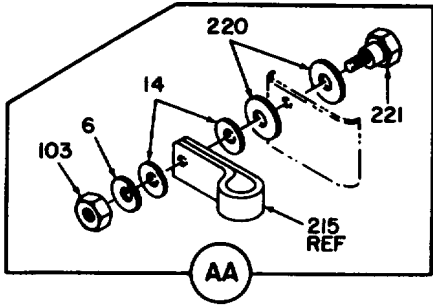
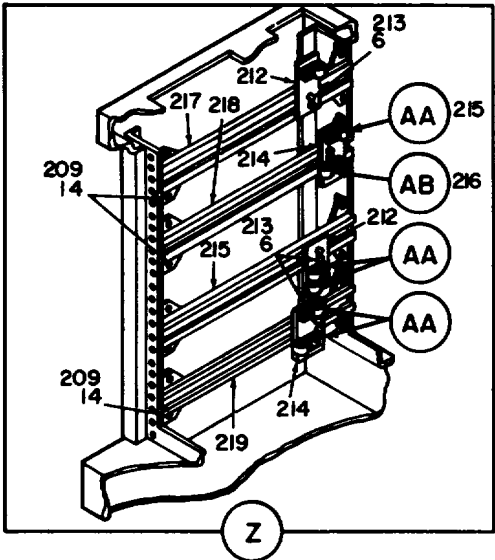
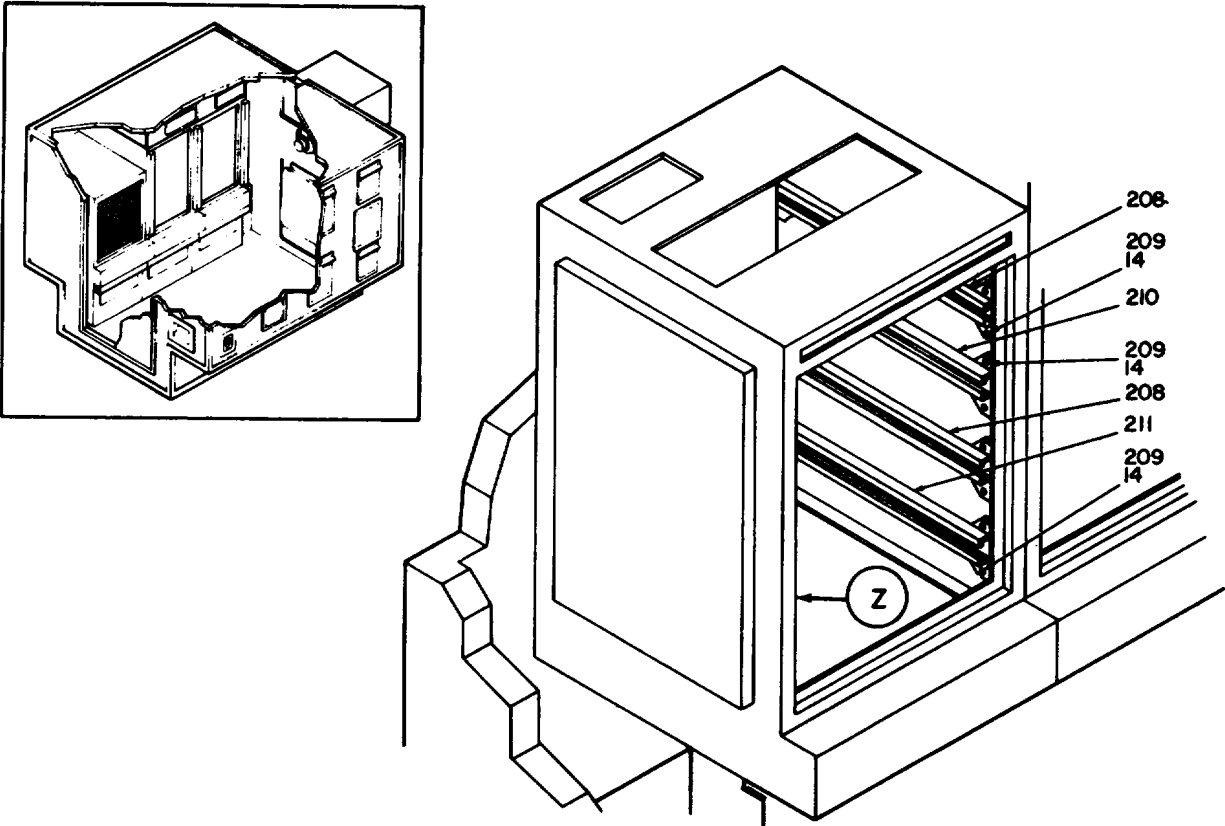

EL5GS038

Figure 5. Wired shelter assembly (sheet 17 of 62 sheets).

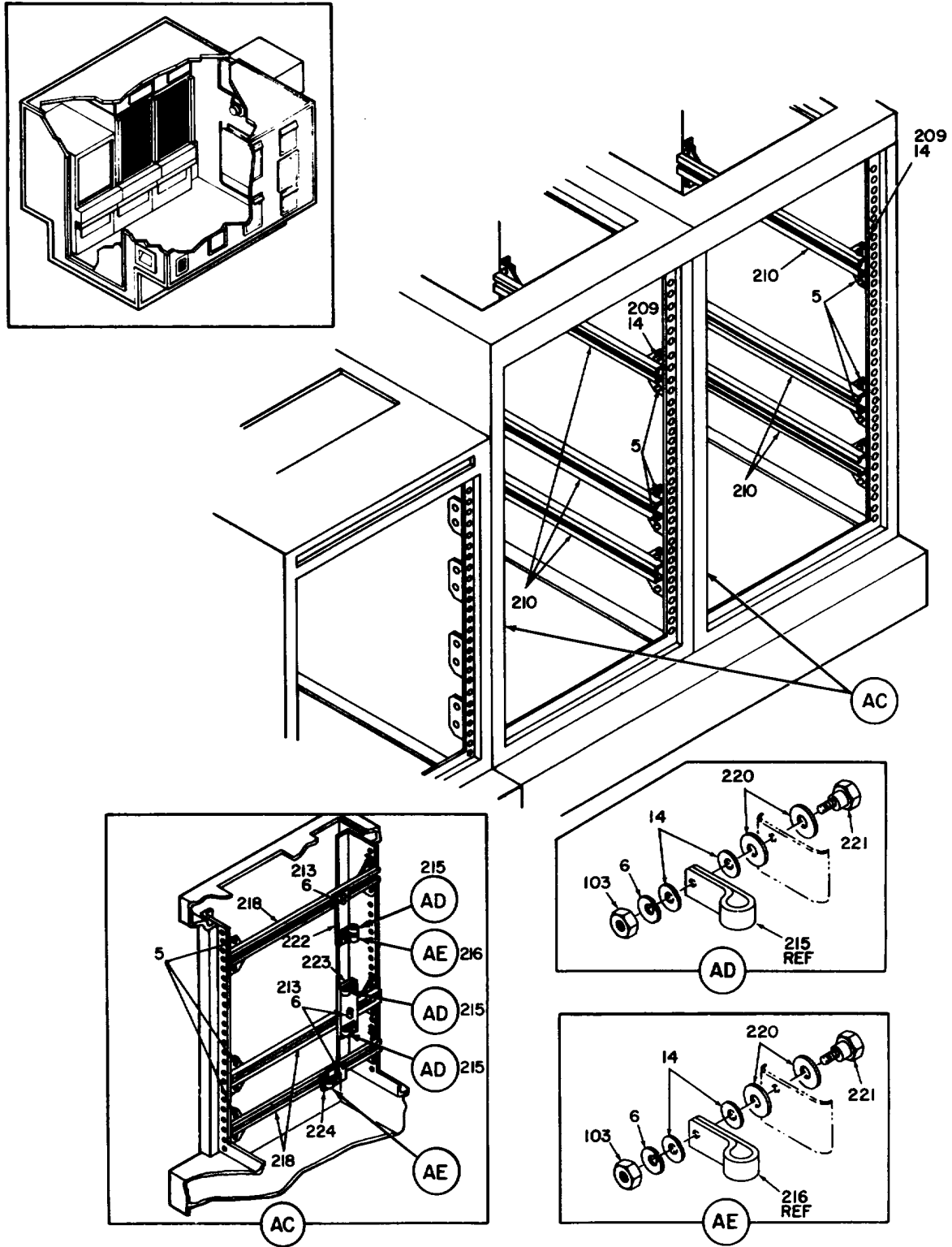

EL5GS039

Figure 5. Wired shelter assembly (sheet 18 of 62 sheets).

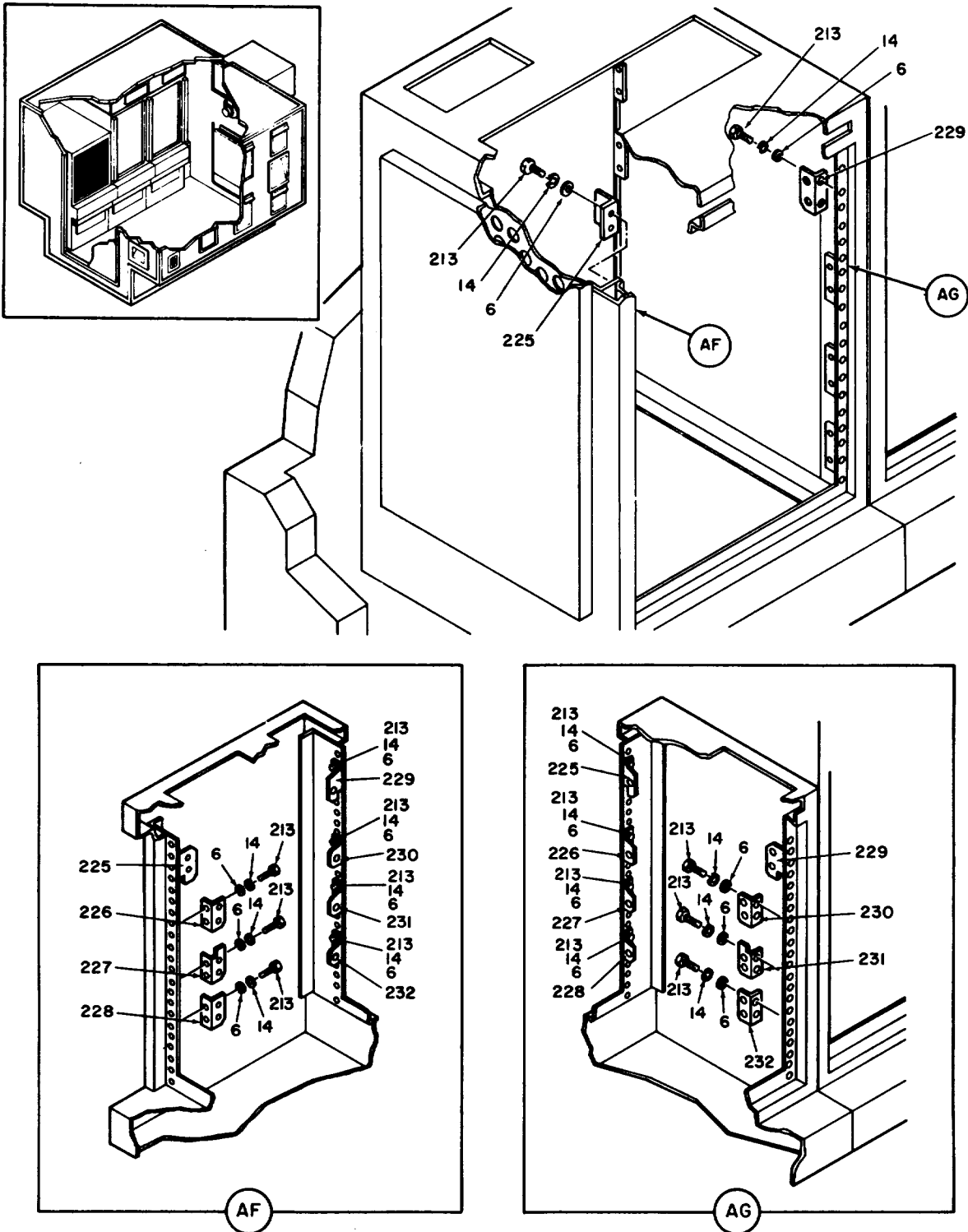

EL5GS040

Figure 5. Wired shelter assembly (sheet 19 of 62 sheets).

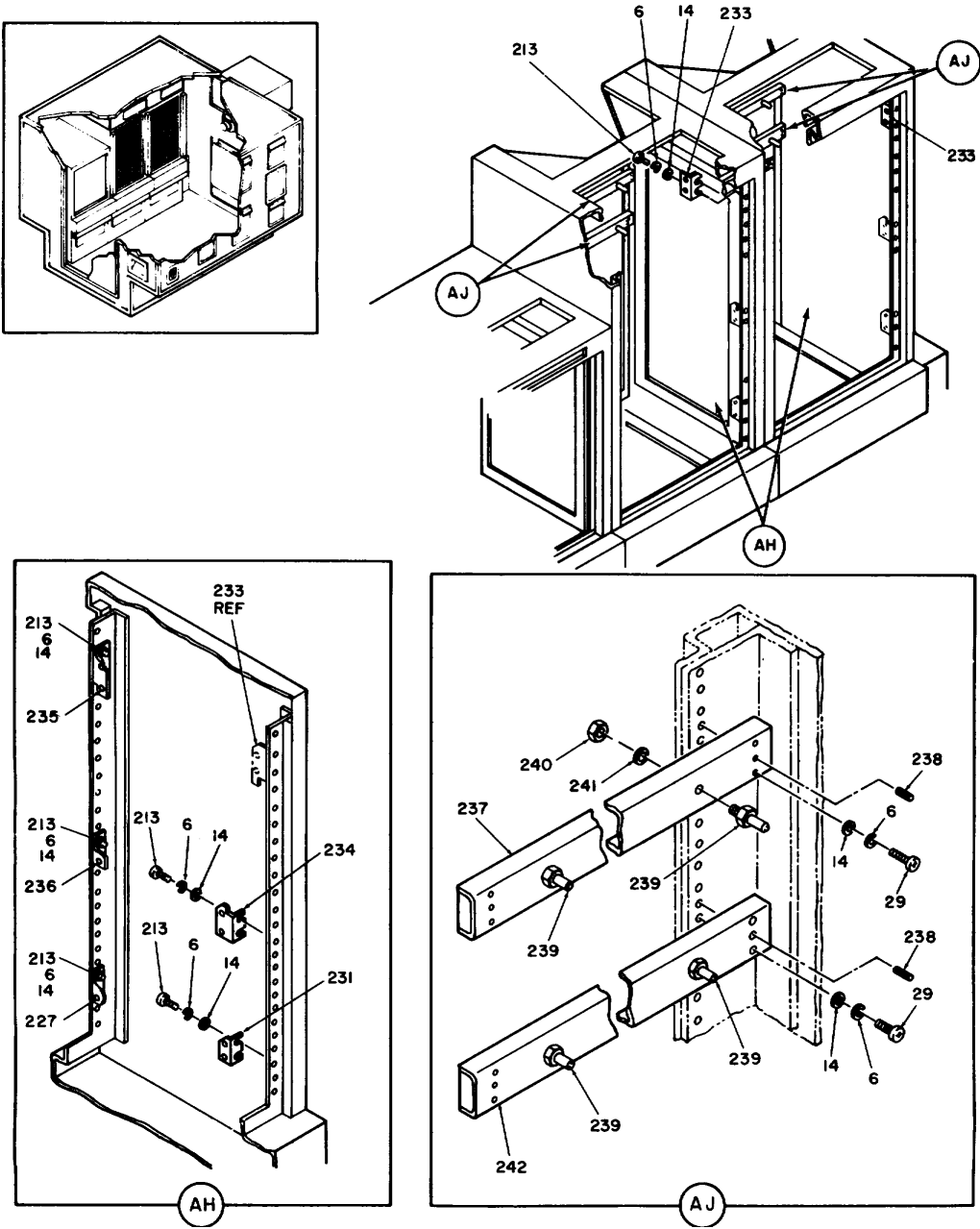
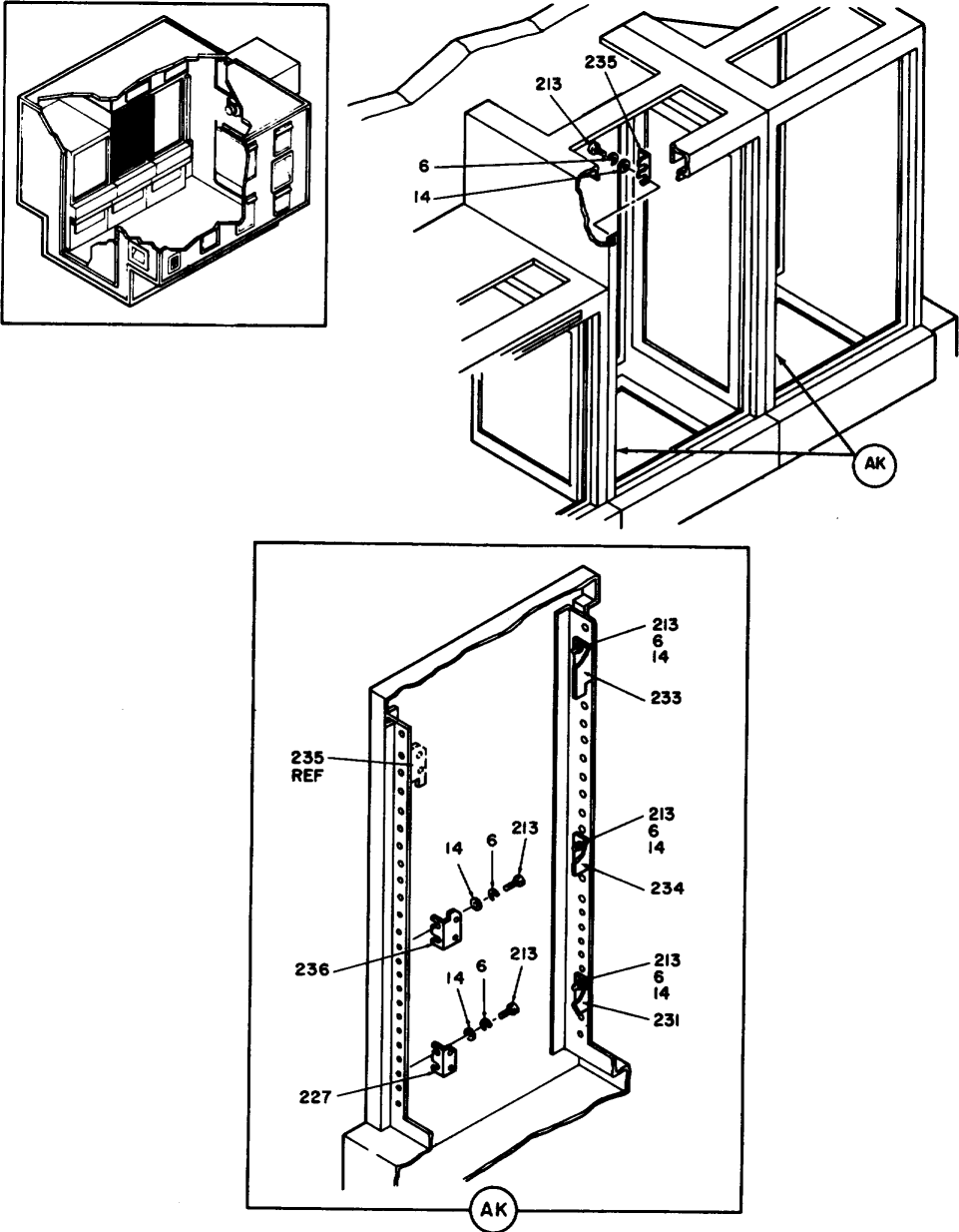

Figure 5. Wired shelter assembly (sheet 20 of 62 sheets).



EL565042

Figure 5. Wired shelter assembly (sheet 21 of 62 sheets).



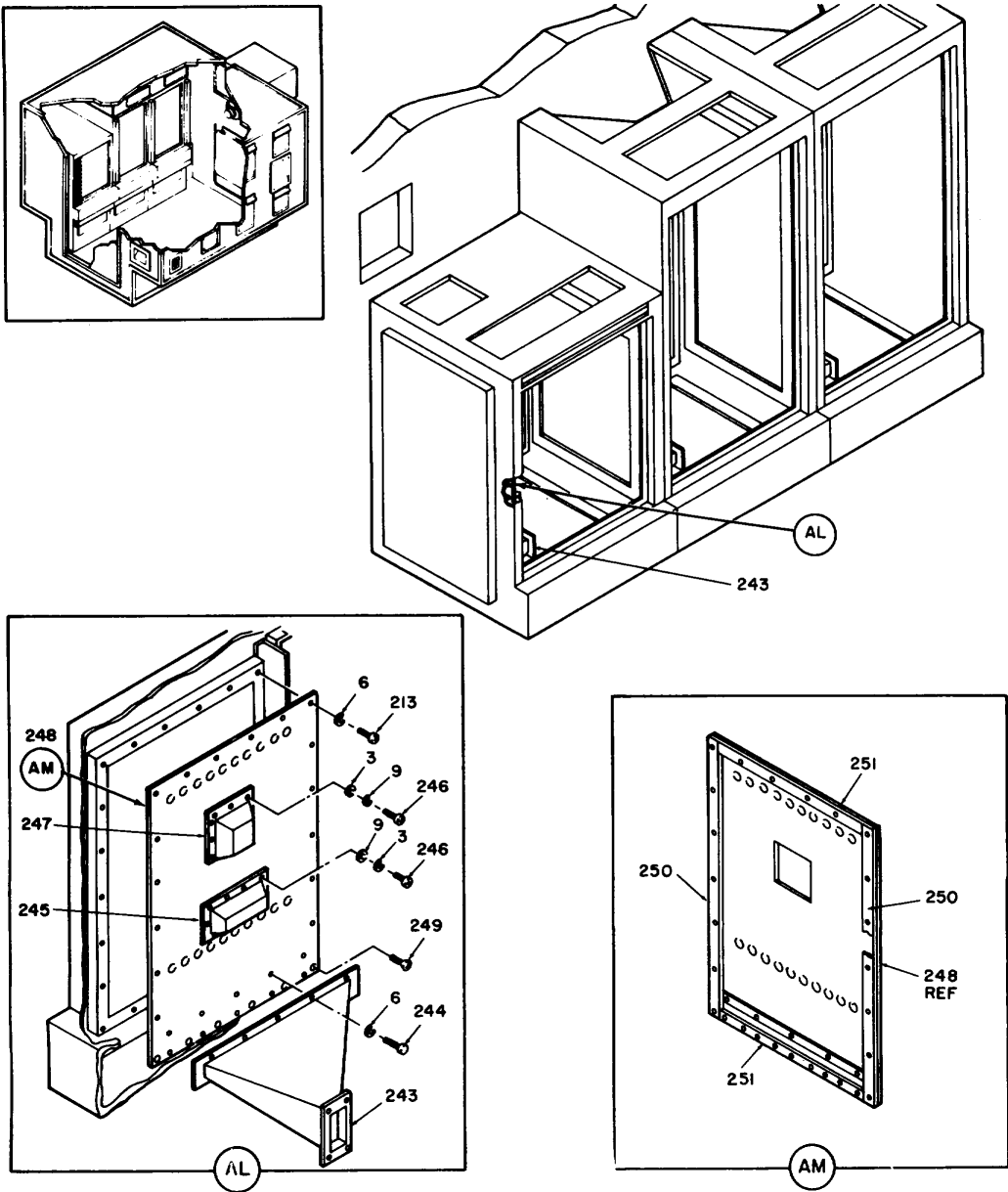

Figure 5. Wired shelter assembly (sheet 22 of 62 sheets). -

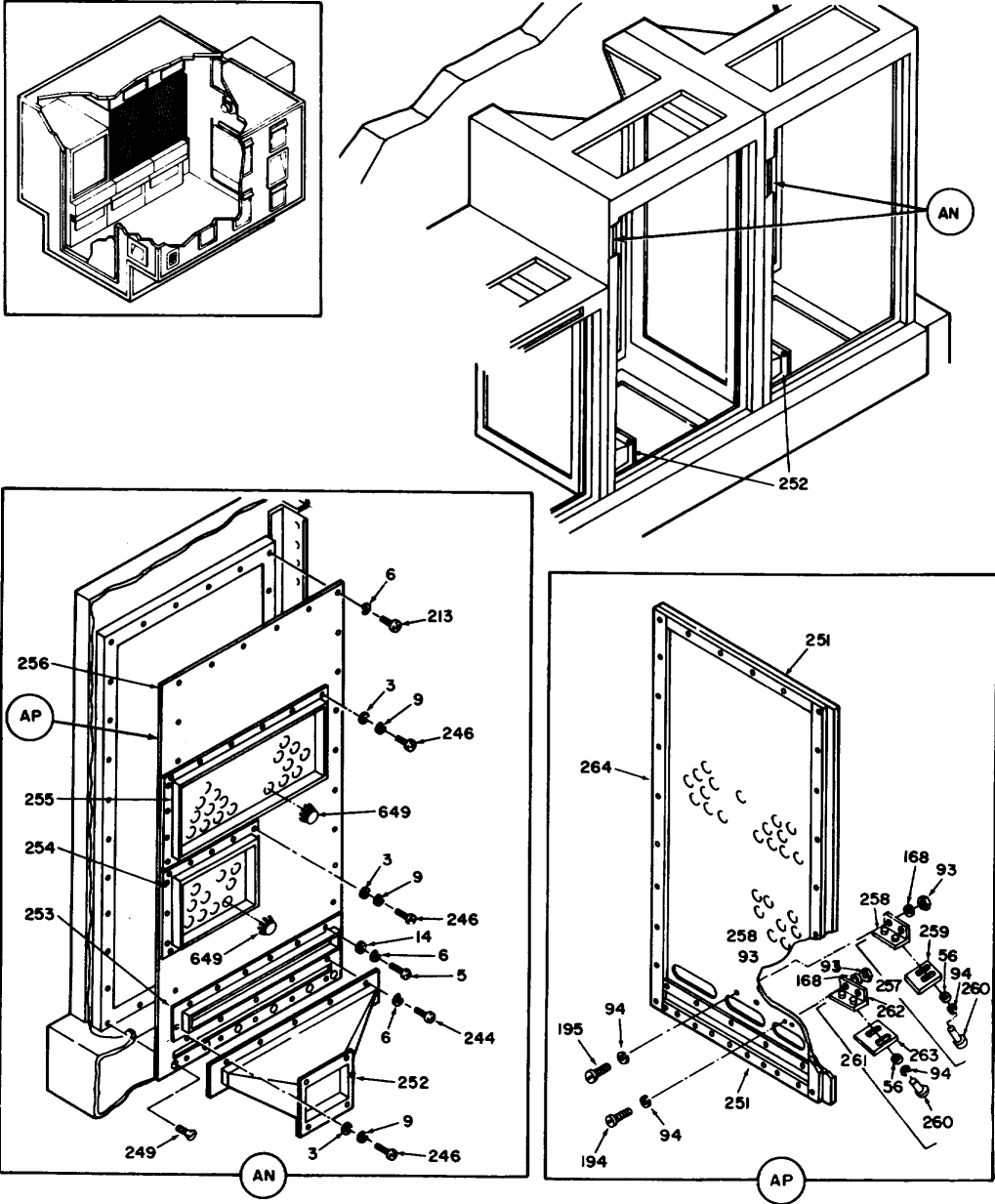

Figure 5. Wired shelter assembly (sheet 23 of 62 sheets).

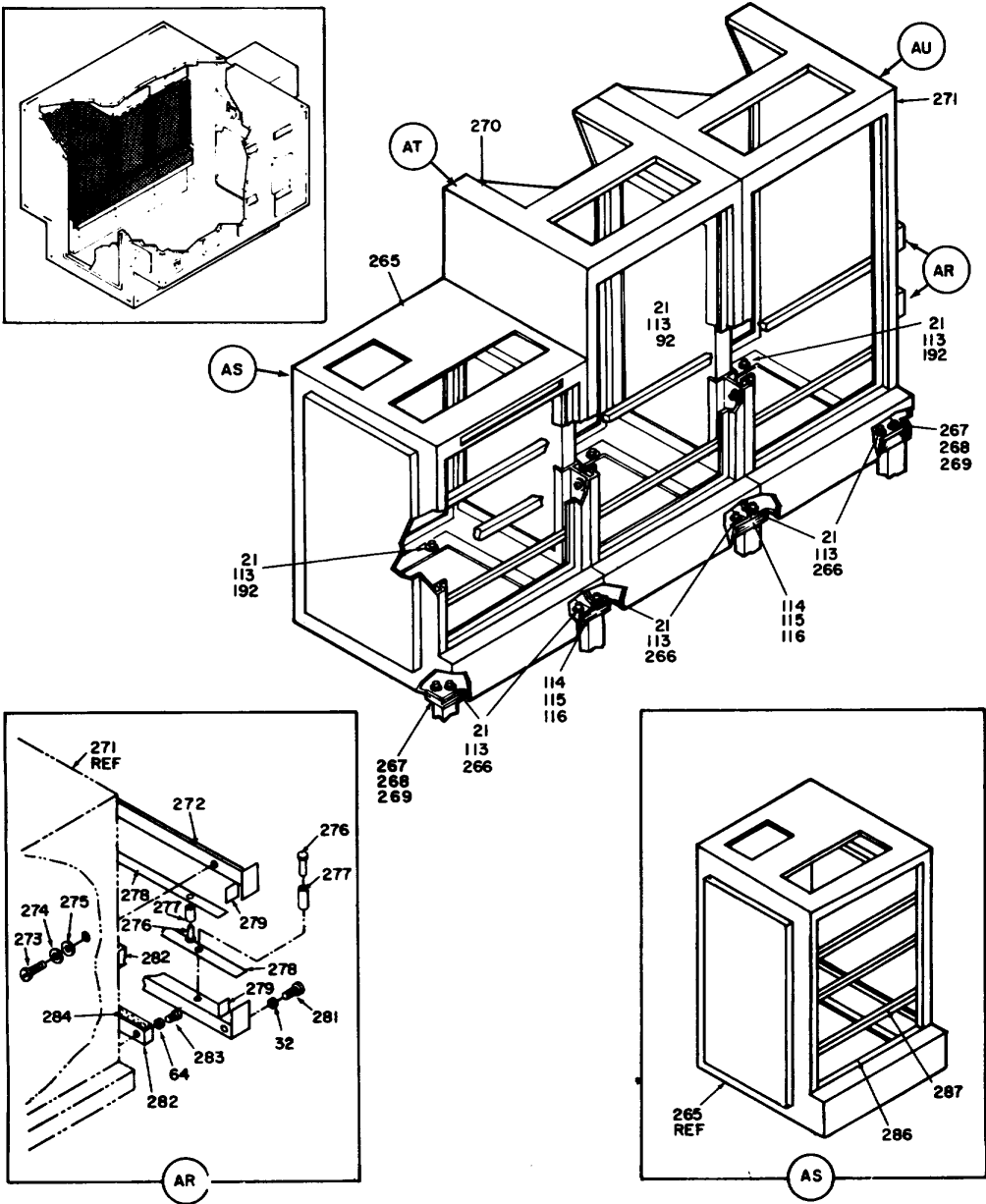

Figure 5. Wired shelter assembly (sheet 24 of 62 sheets).

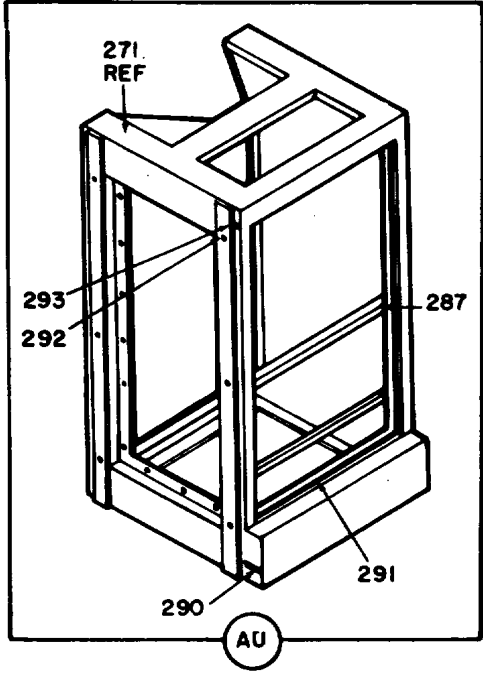
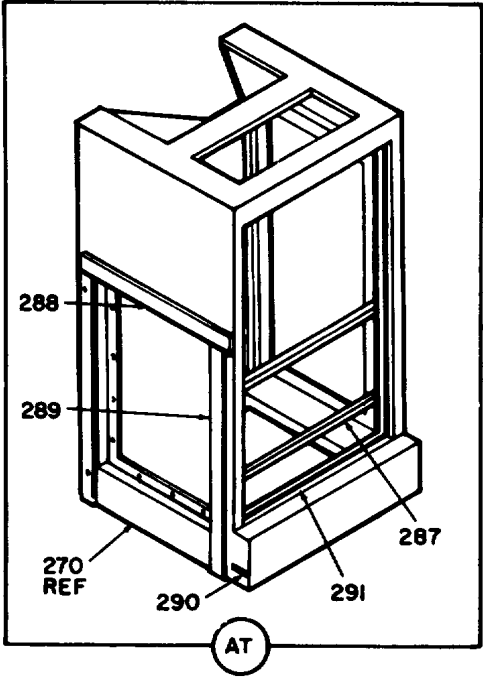

Figure 5. Wired shelter assembly (sheet 25 of 62 sheets).

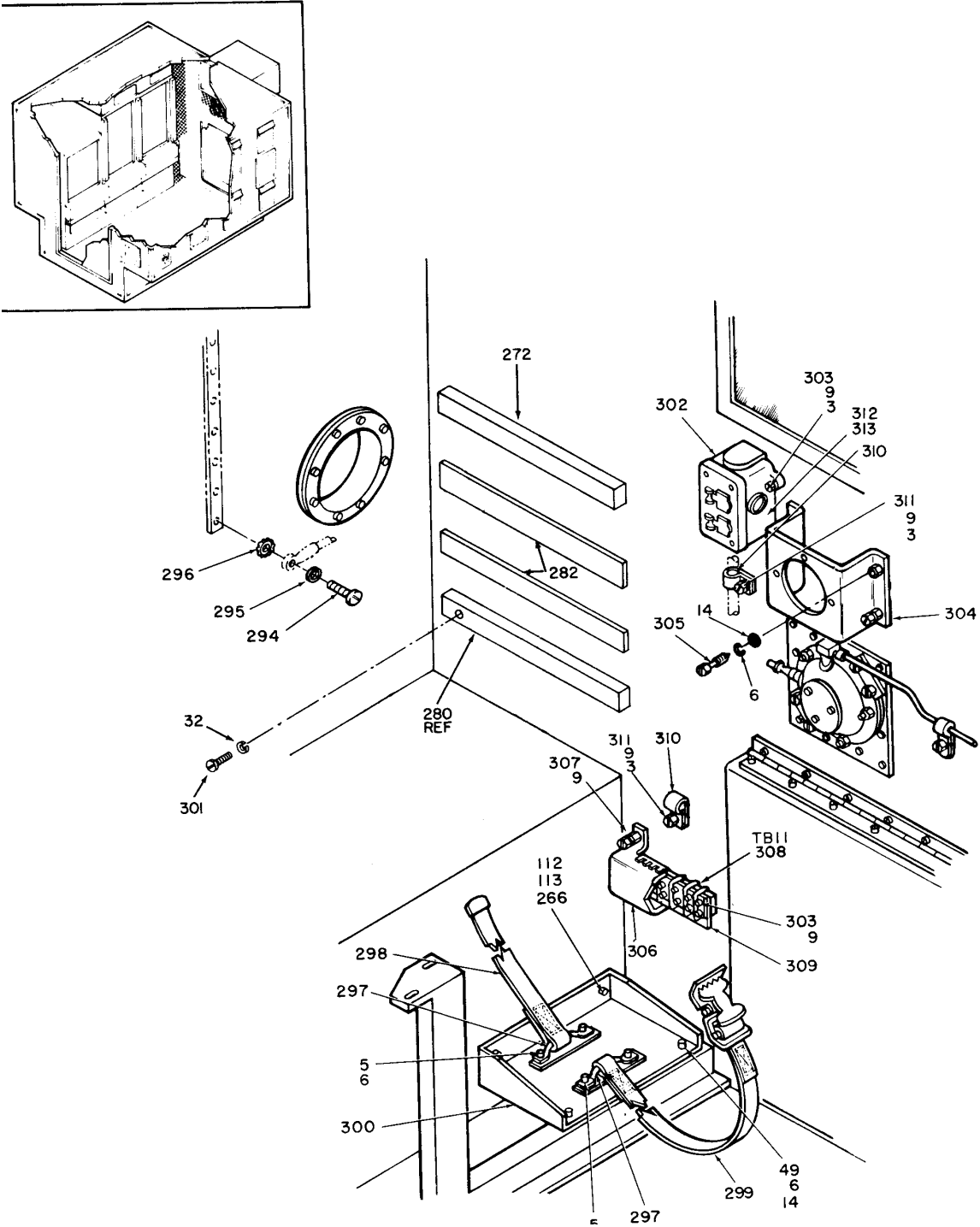

Figure 5. Wired shelter assembly (sheet 26 of 62 sheets).

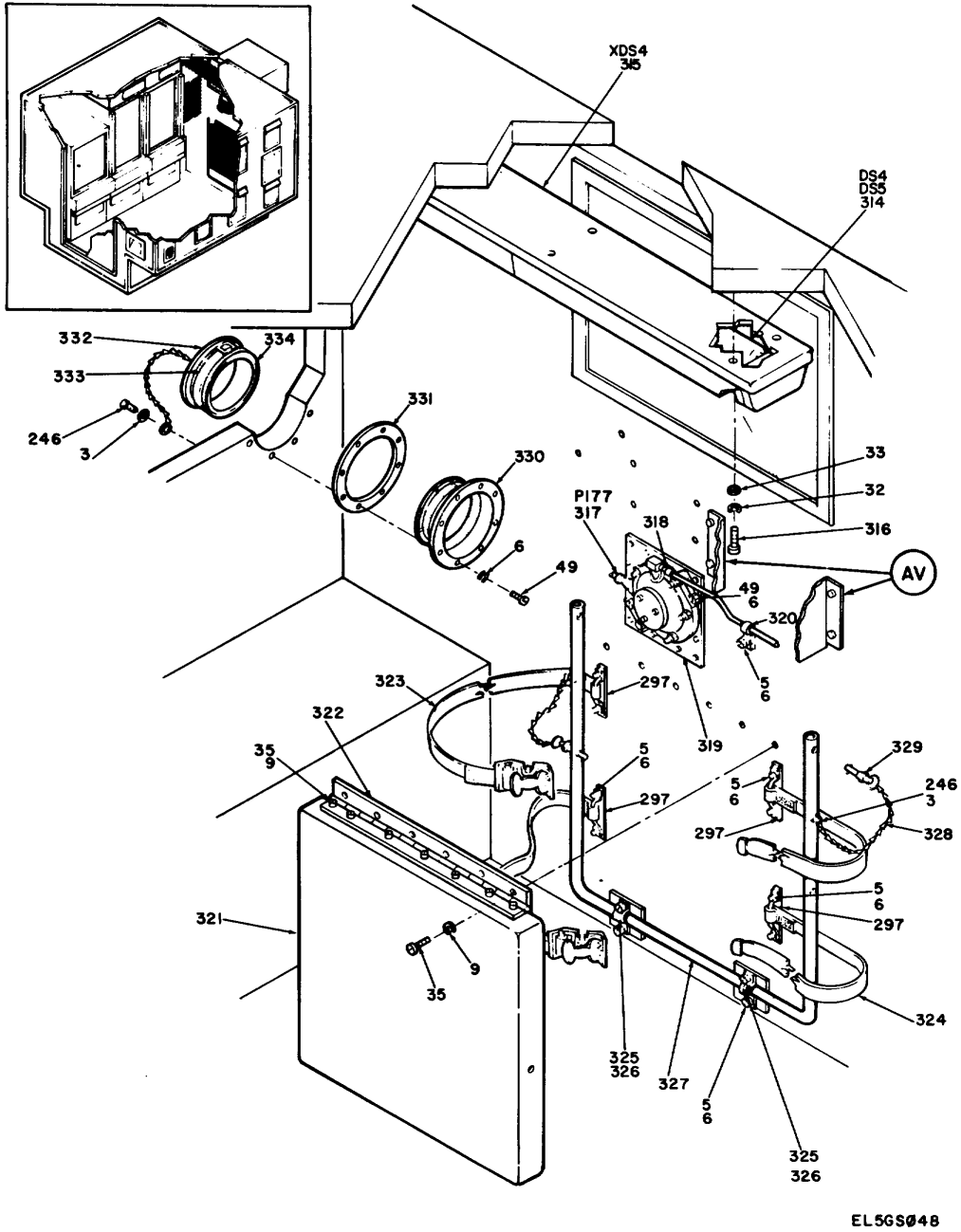

Figure 5. Wired shelter assembly (sheet 27 of 62 sheets).

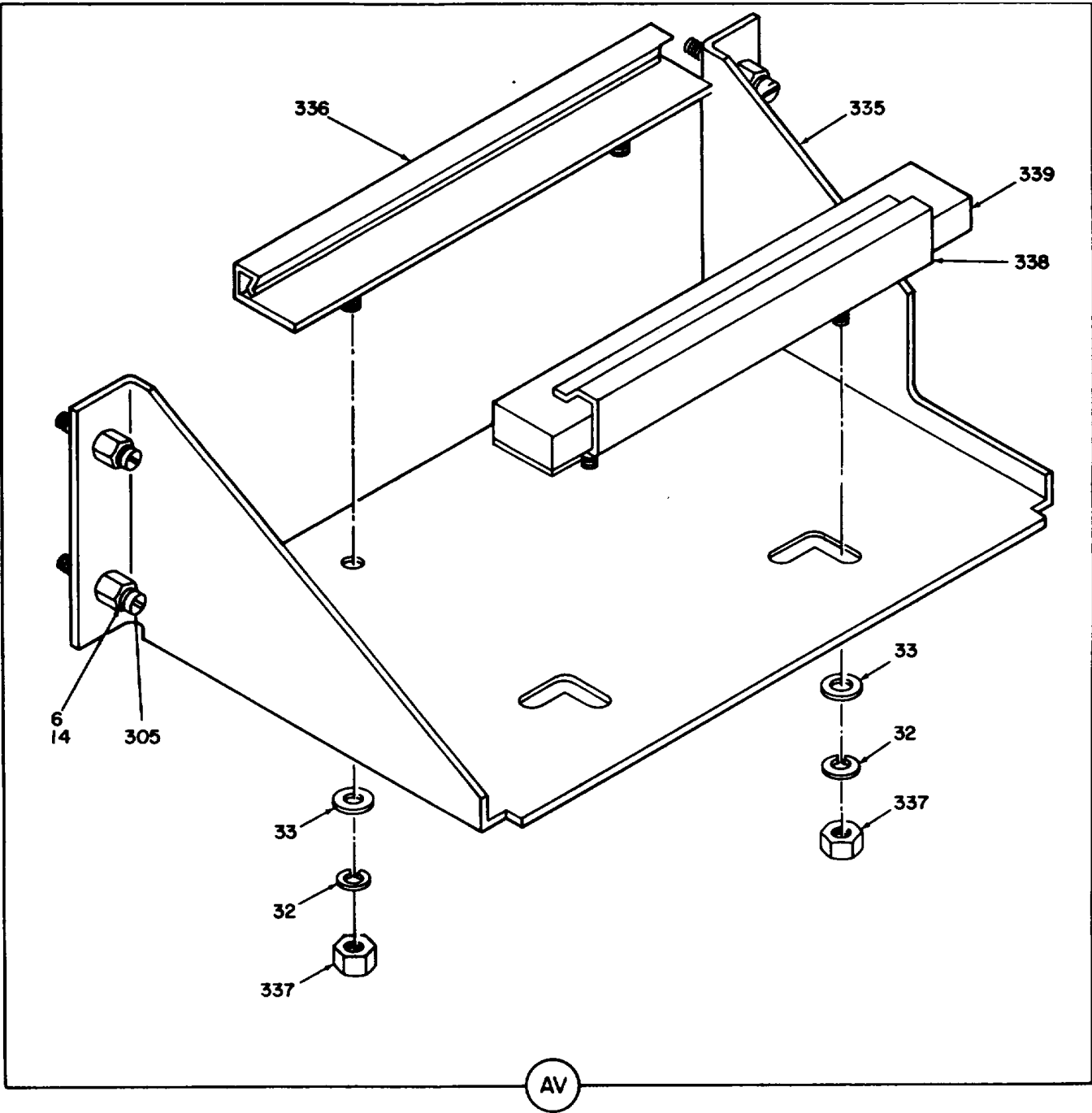

Figure 5. Wired shelter assembly (sheet 28 of 62 sheets).

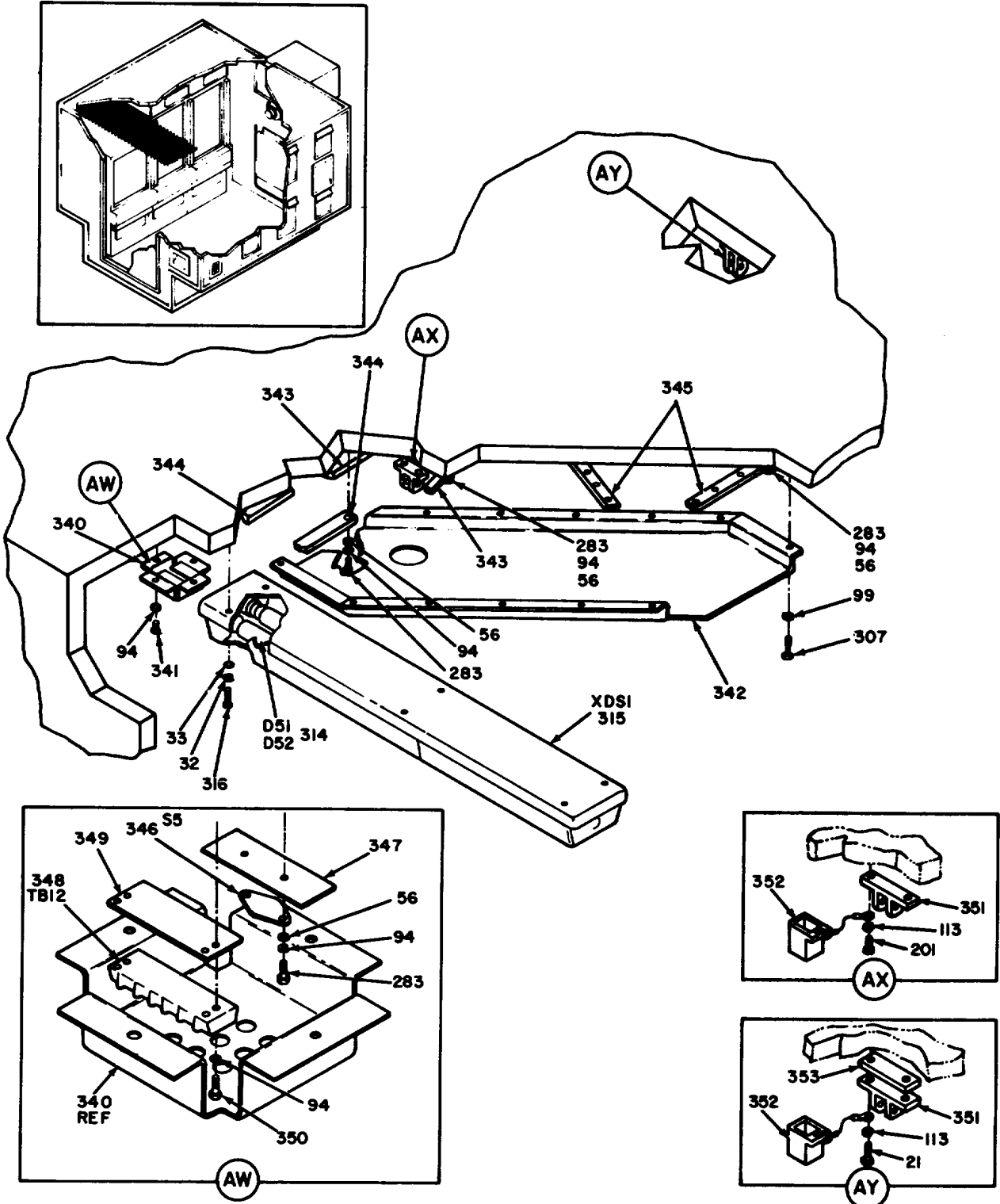
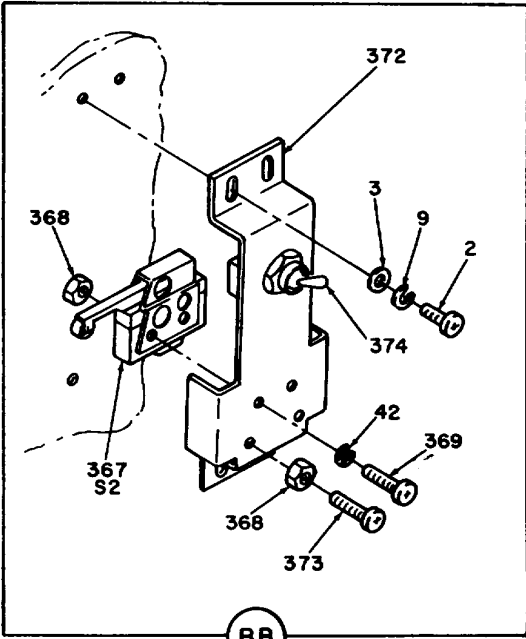
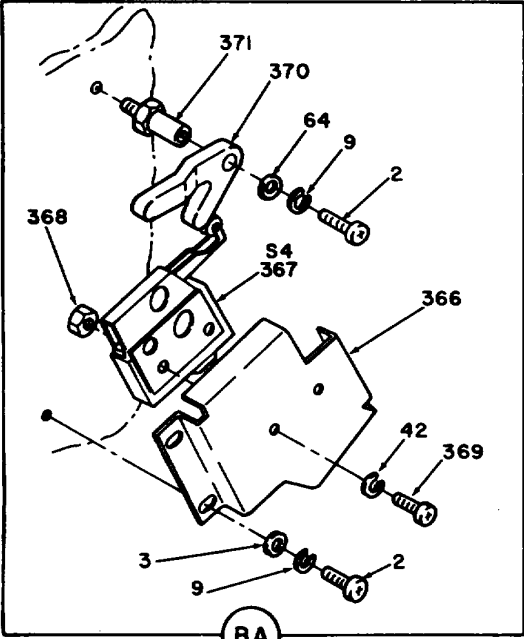
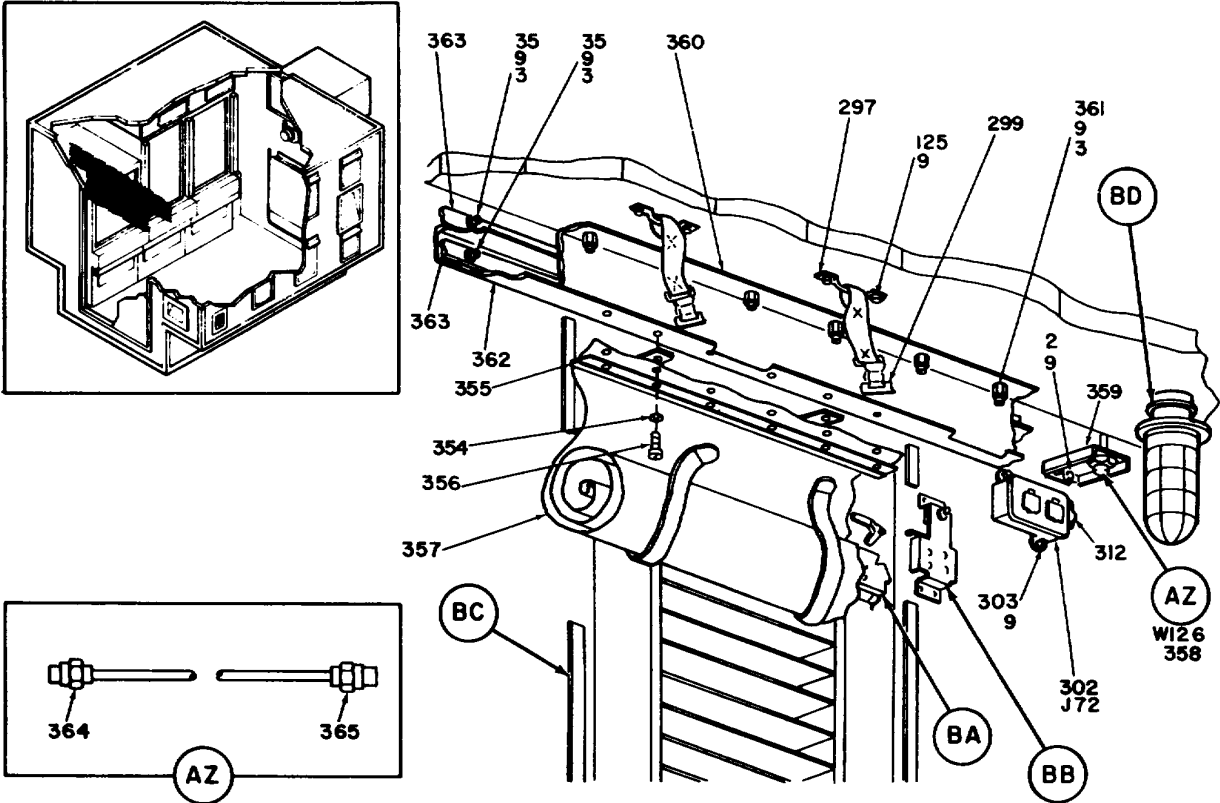

Figure 5. Wired shelter assembly (sheet 29 of 62 sheets).





EL5GS051

Figure 5. Wired shelter assembly (sheet 30 of 62 sheets).

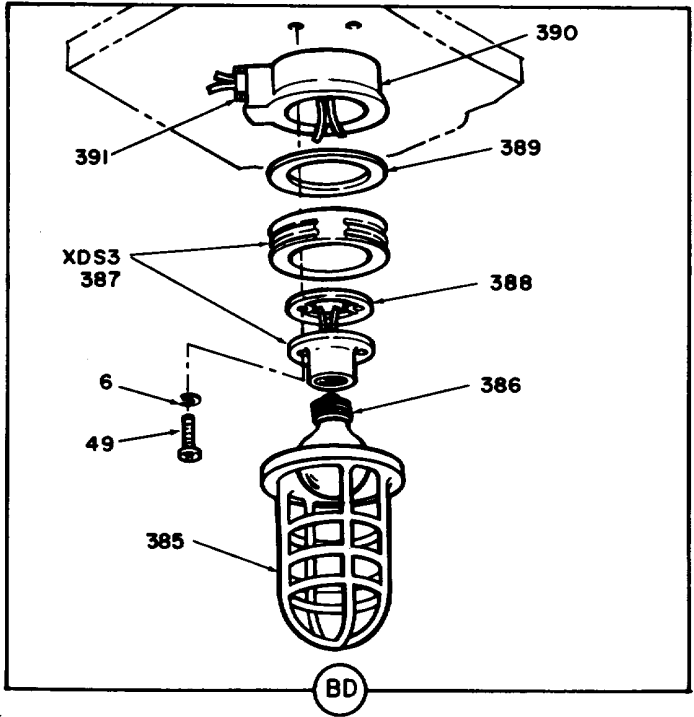
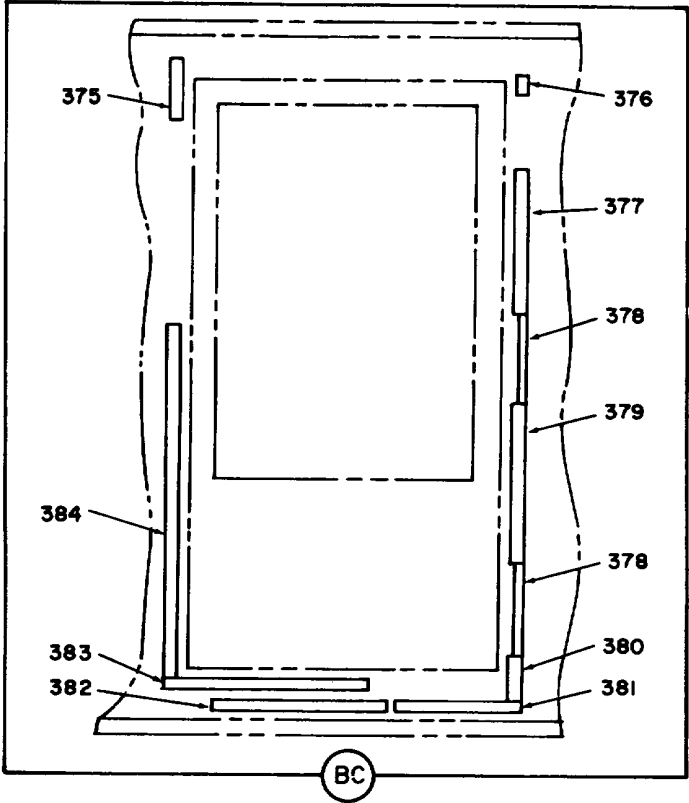
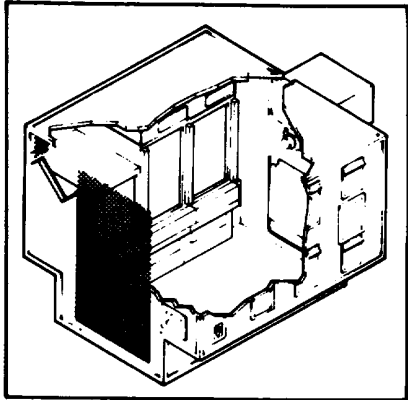
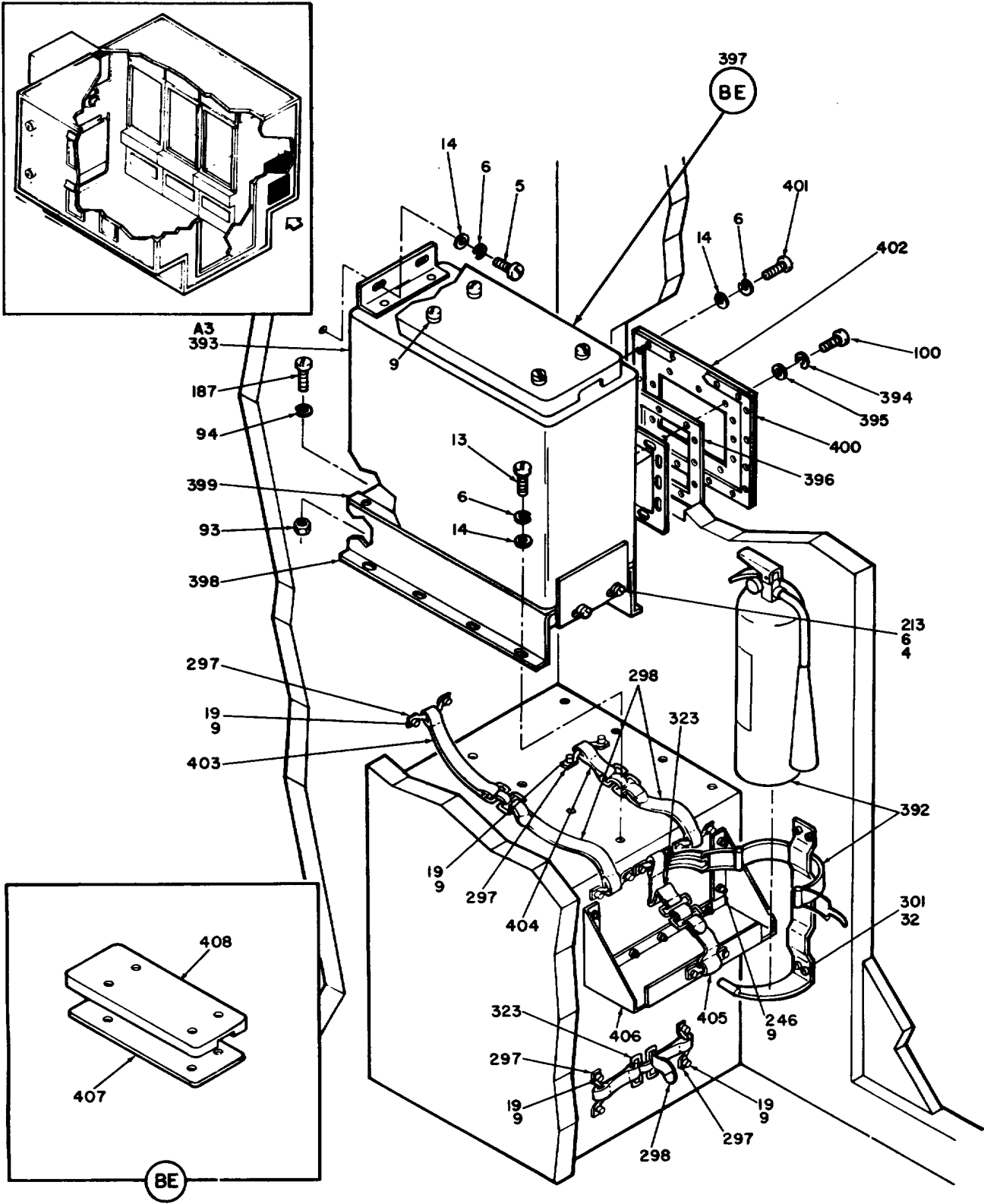
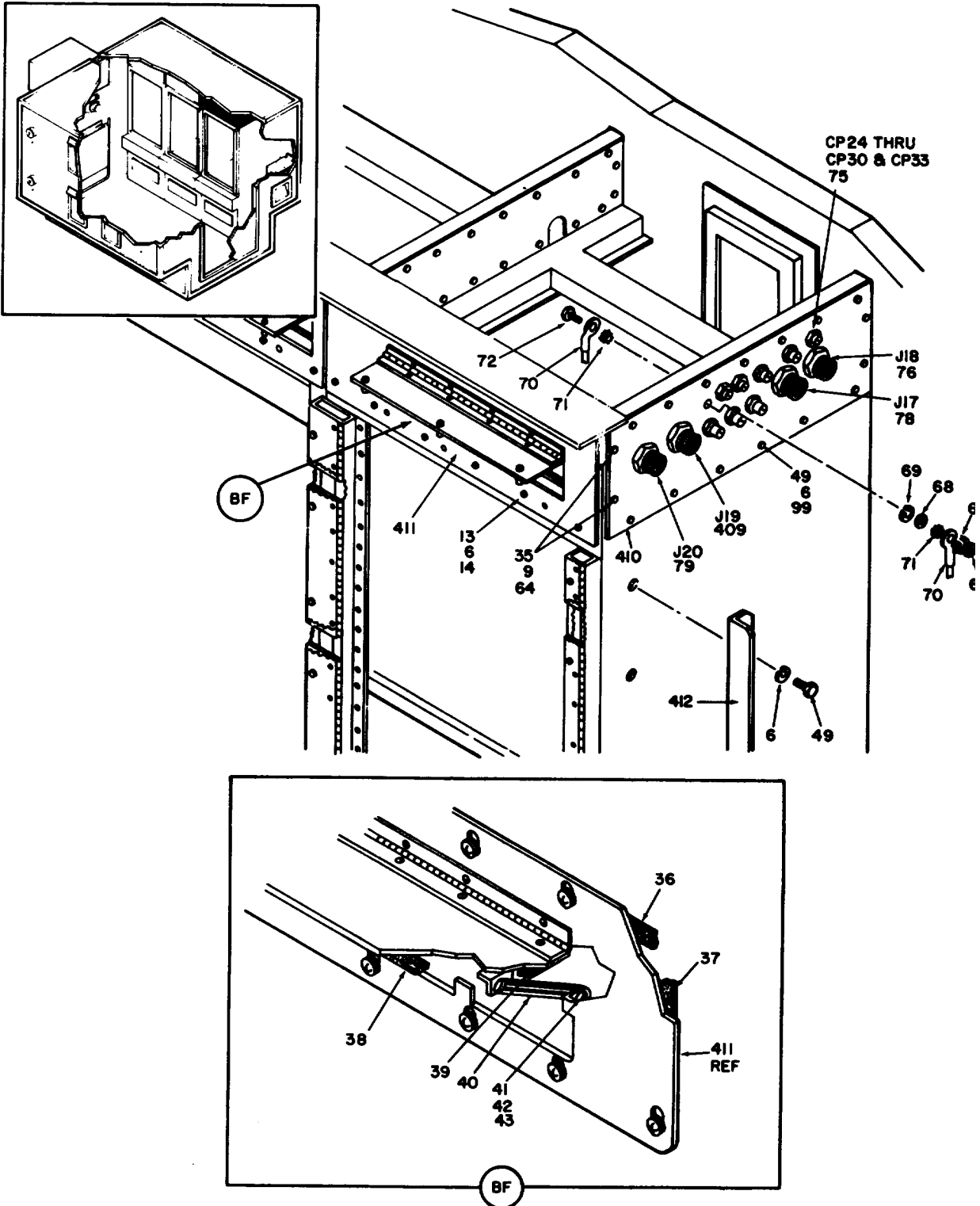

Figure 5. Wired shelter assembly (sheet 31 of 62 sheets).



EL5GS053

Figure 5. Wired shelter assembly (sheet 32 of 62 sheets).



EL5GS054

Figure 5. Wired shelter assembly (sheet 33 of 62 sheets).

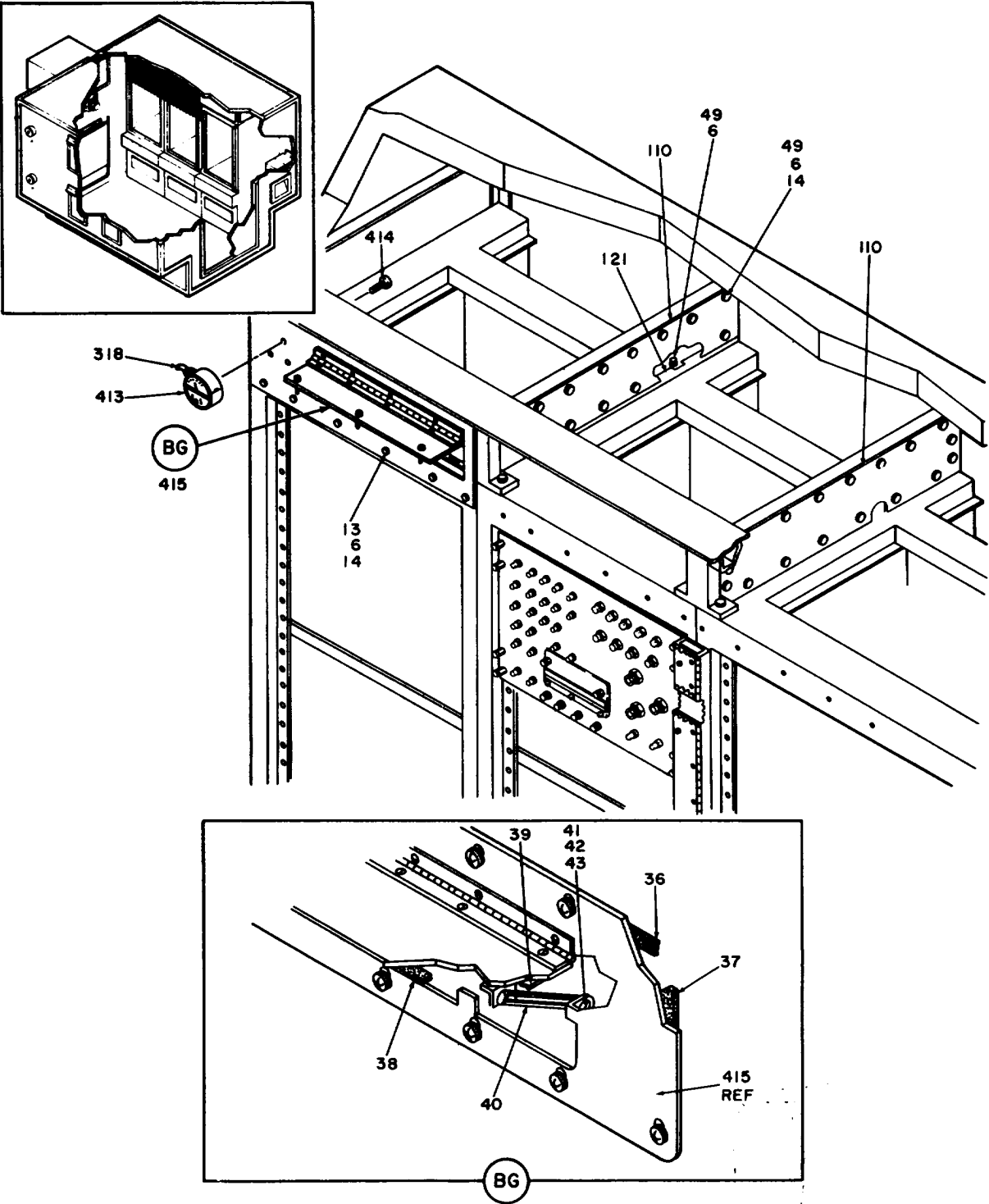

Figure 5. Wired shelter assembly (sheet 34 of 62 sheets).

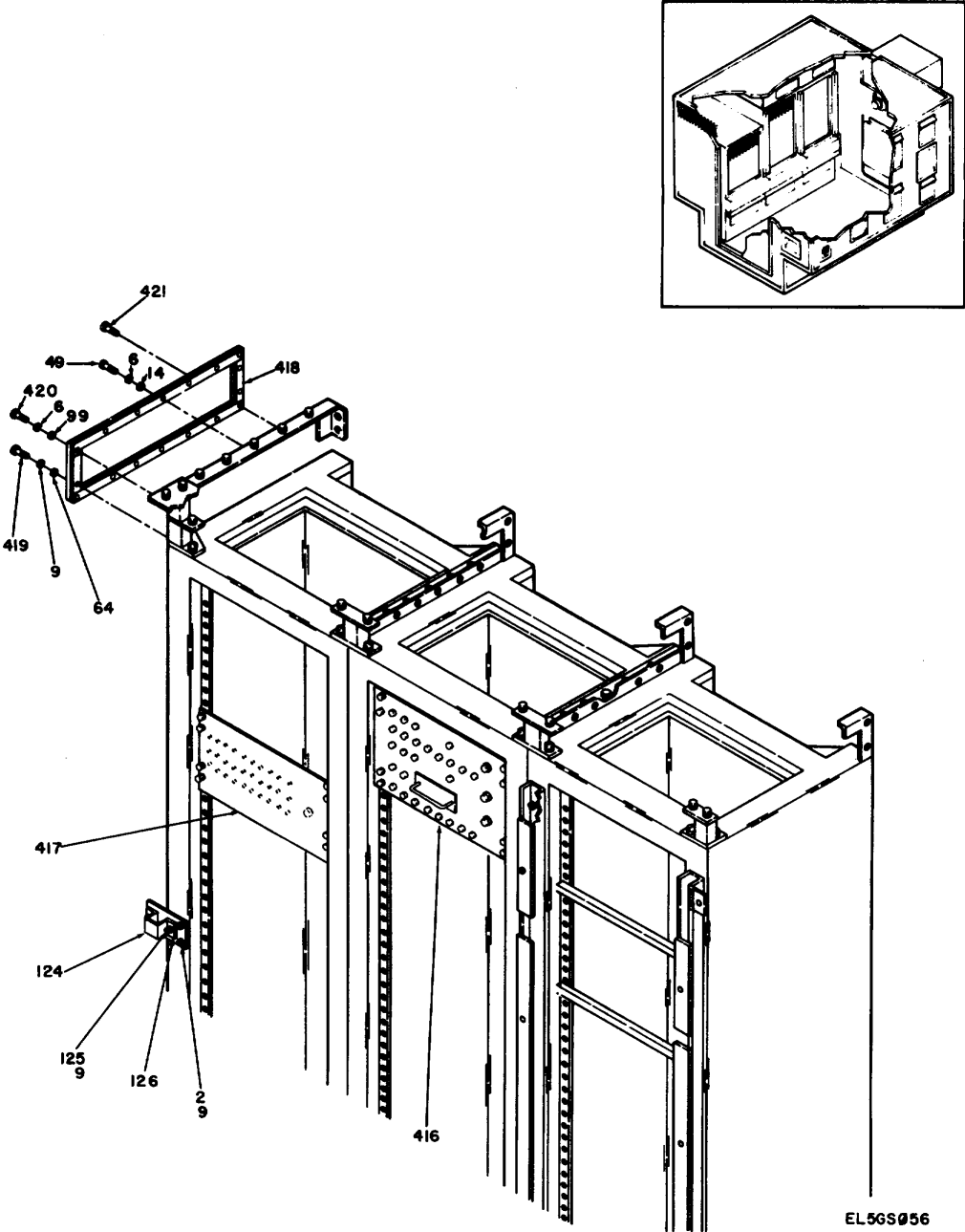

Figure 5. Wired shelter assembly (sheet 35 of 62 sheets).

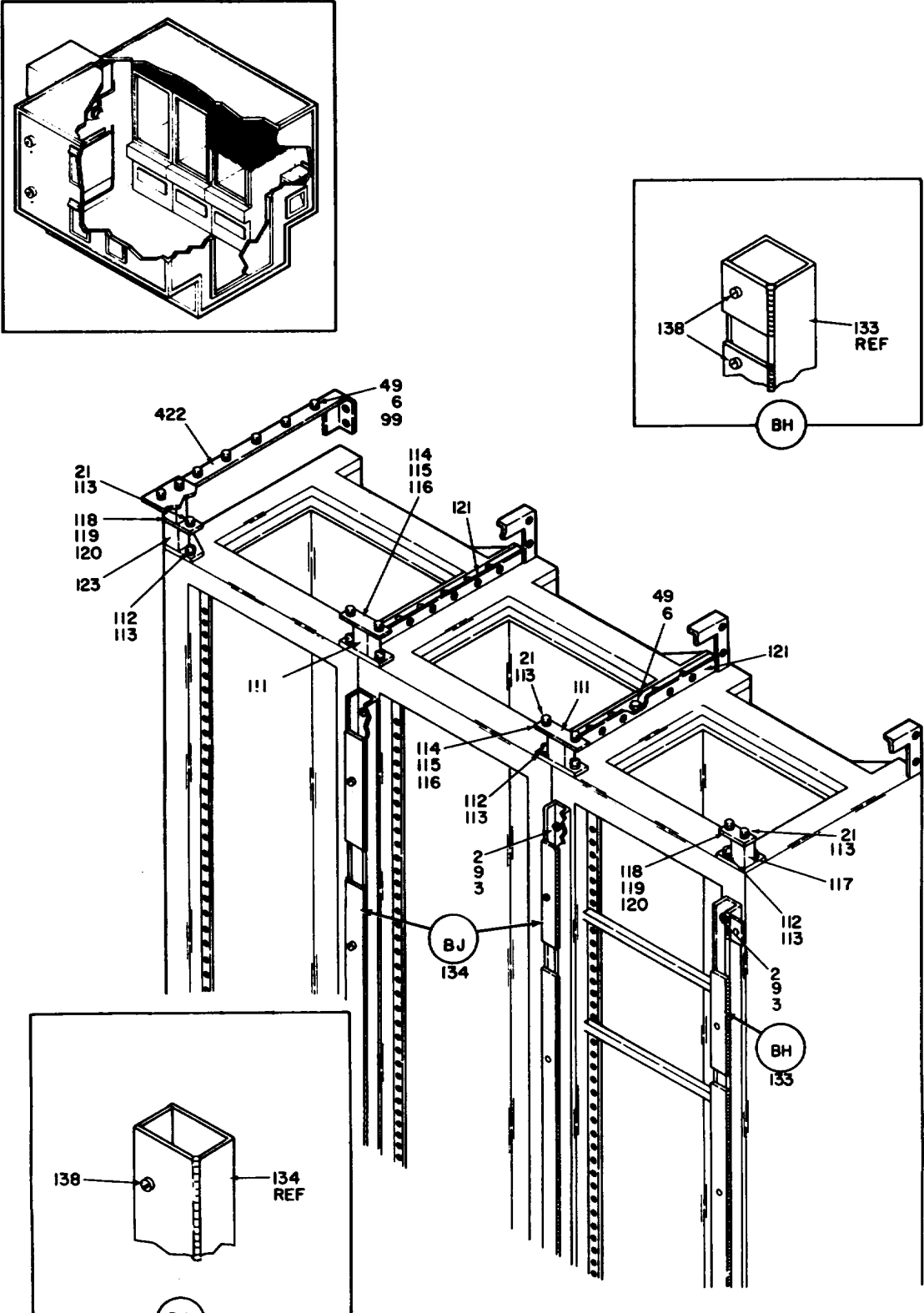
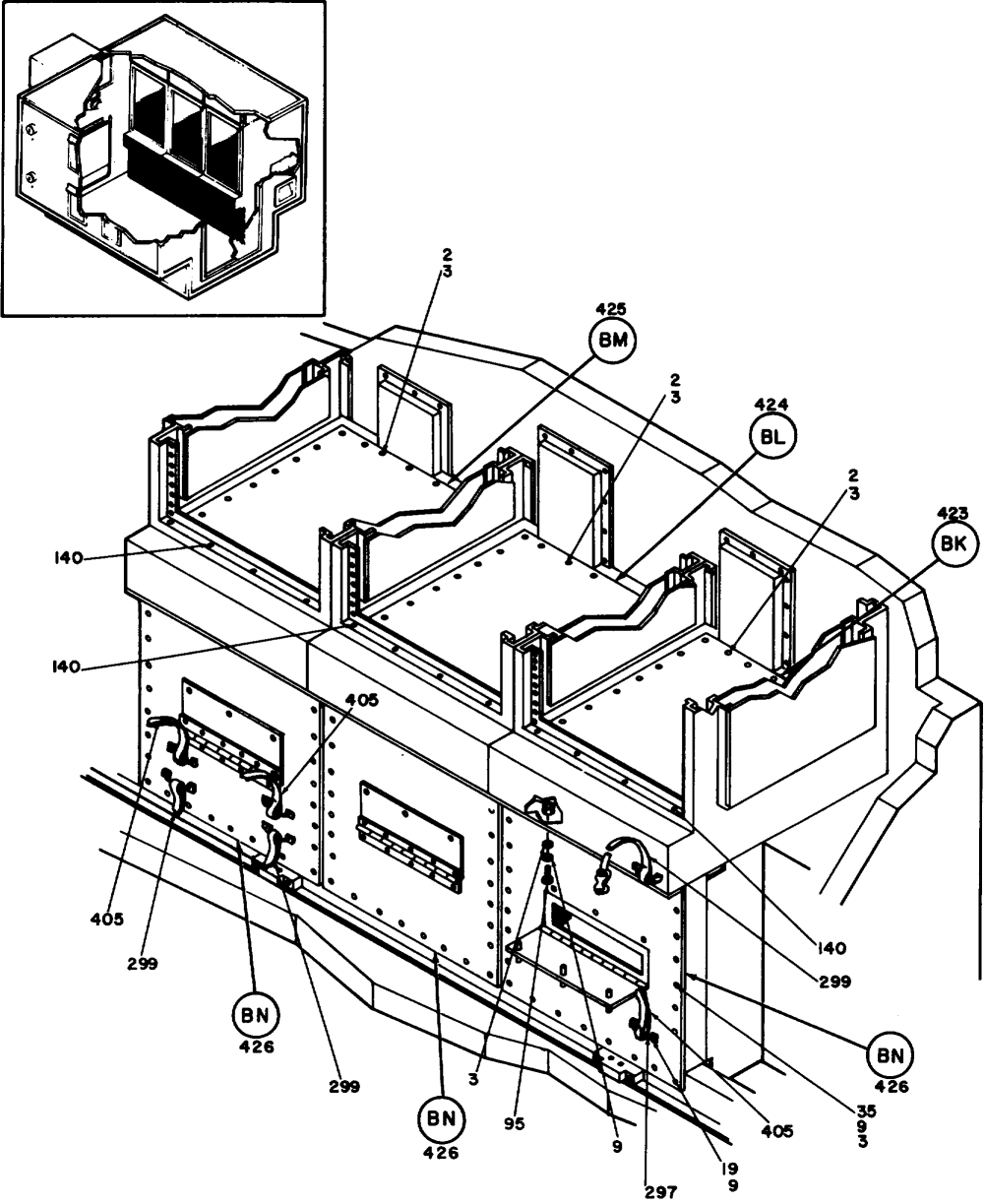

Figure 5. Wired shelter assembly (sheet 36 of 62 sheets).



EL5GS058

Fire 5. Wired shelter assembly (Sheet 37 of 62 sheets).



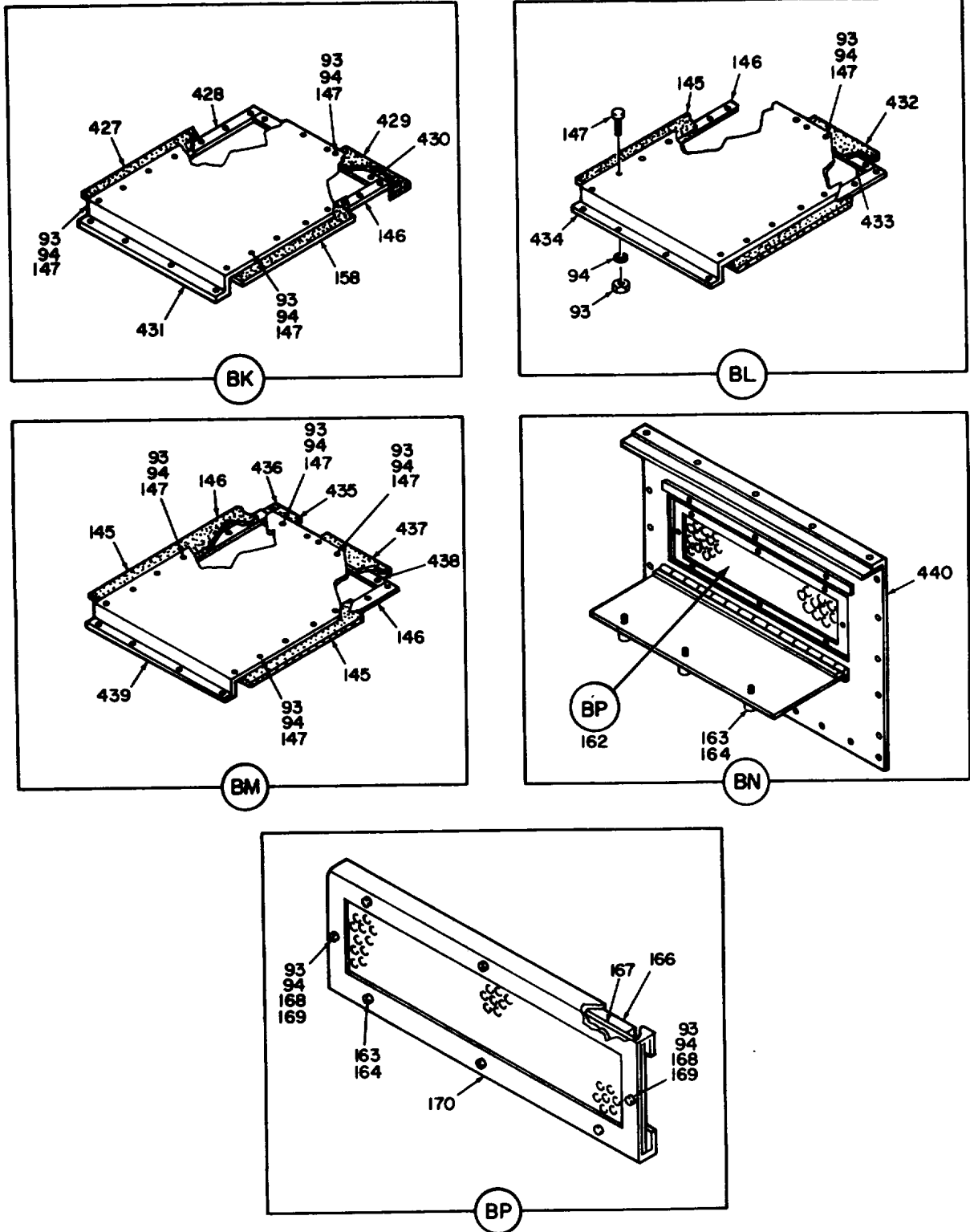

Figure 5. Wired shelter assembly (sheet 38 of 62 sheets).

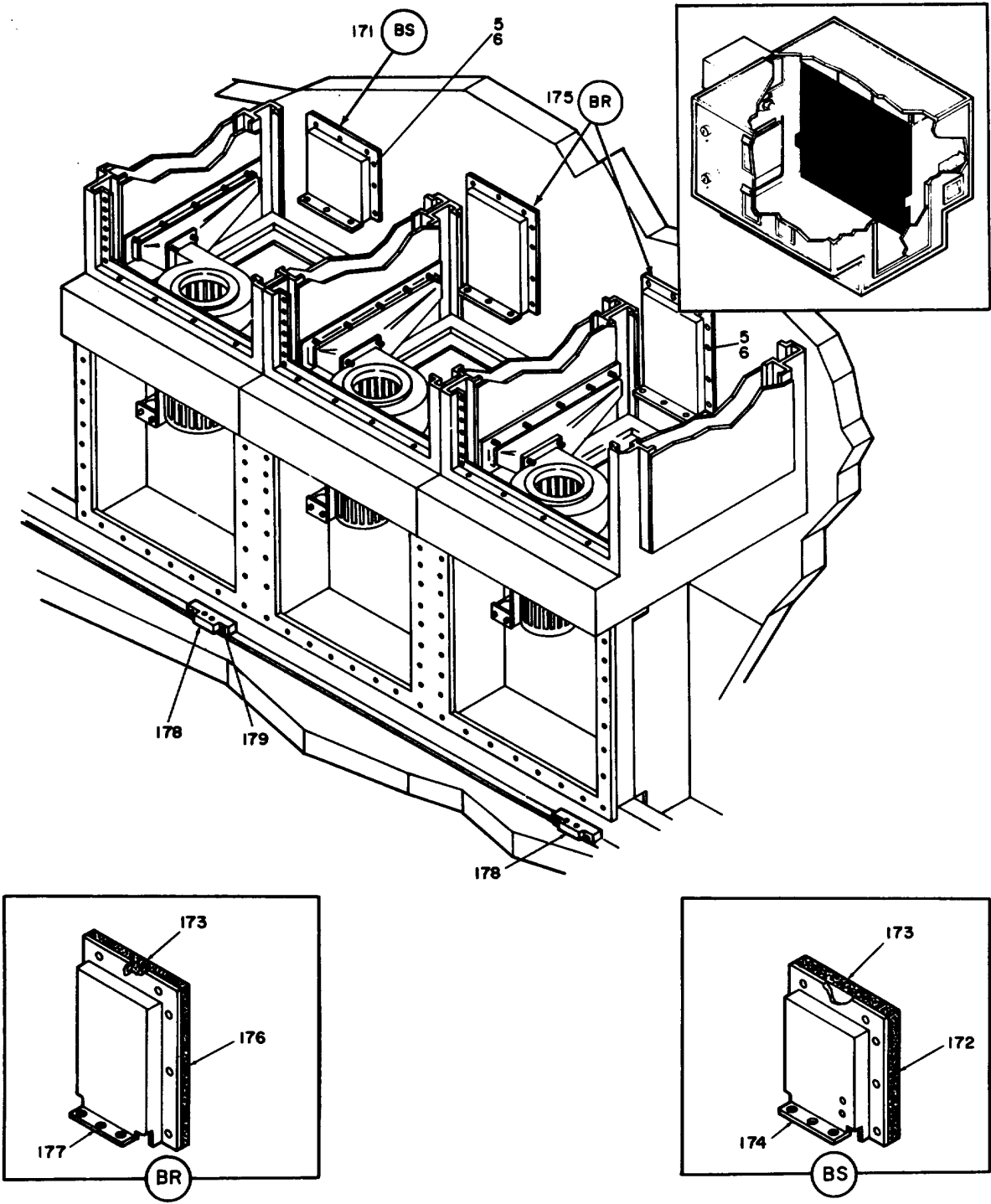

Figure 5. Wired shelter assembly (sheet 39 of 62 sheets).

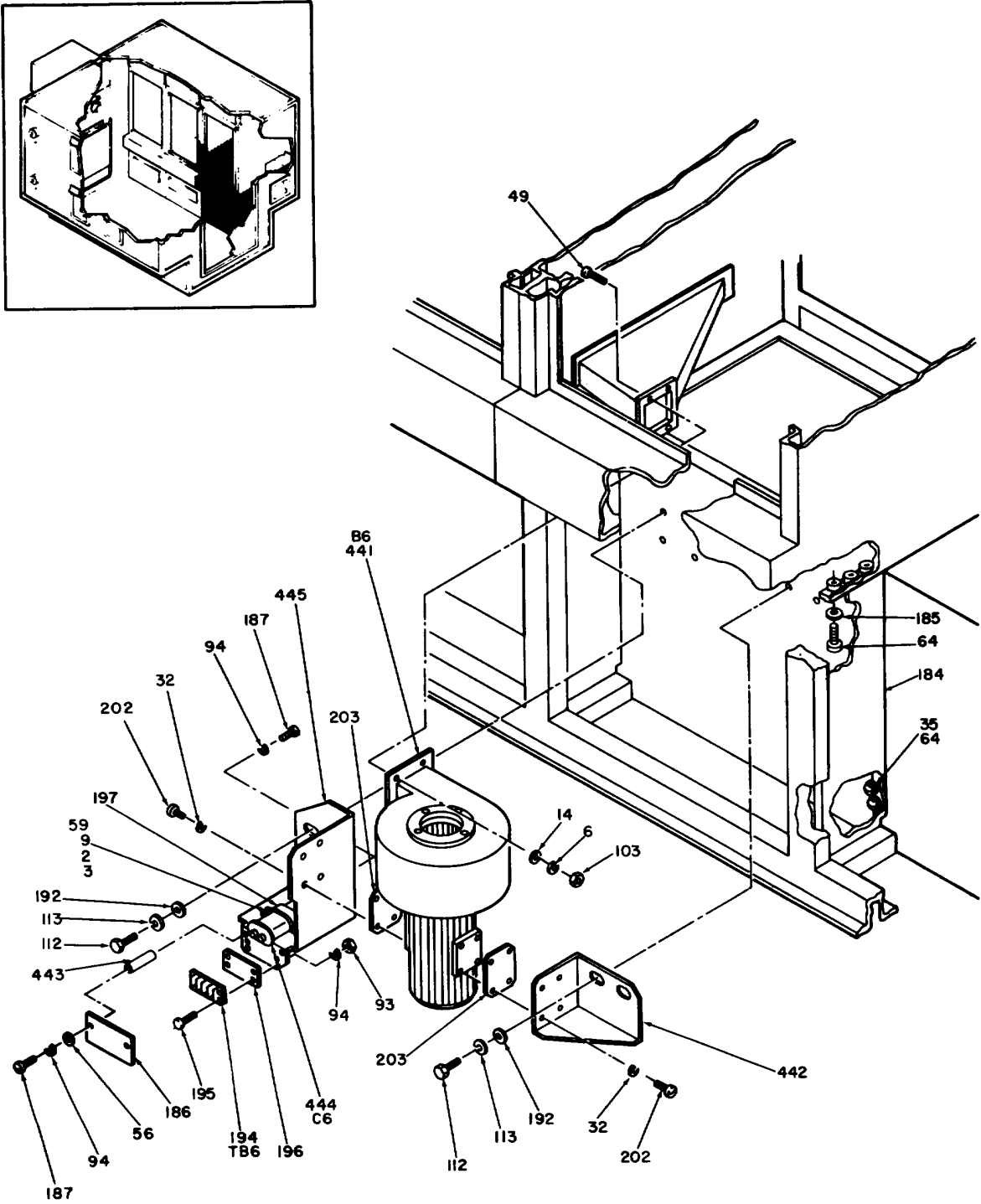

Figure 5. Wired shelter assembly (sheet 40 of 62 sheets).

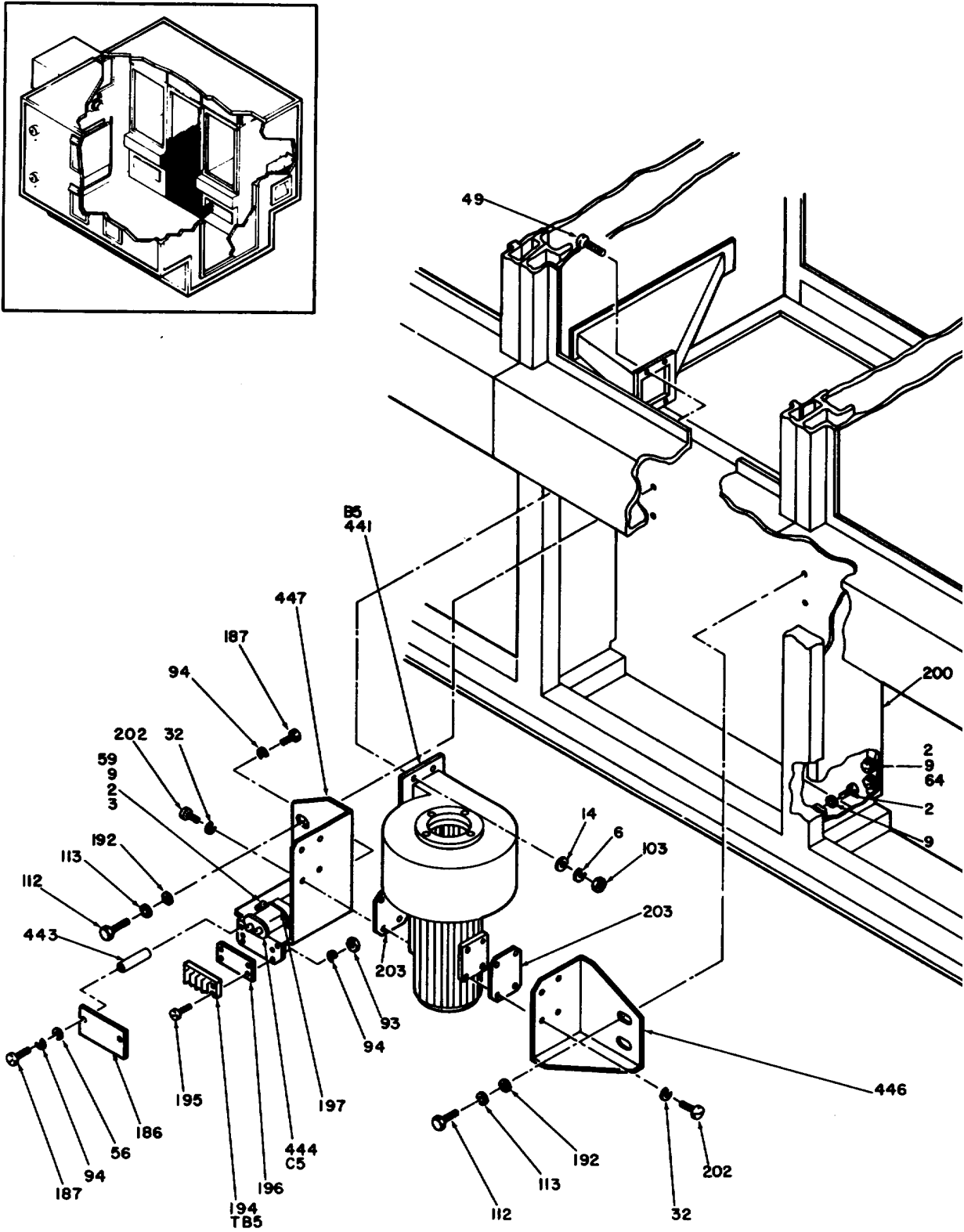

Figure 5. Wired shelter assembly (sheet 41 of 62 sheets).

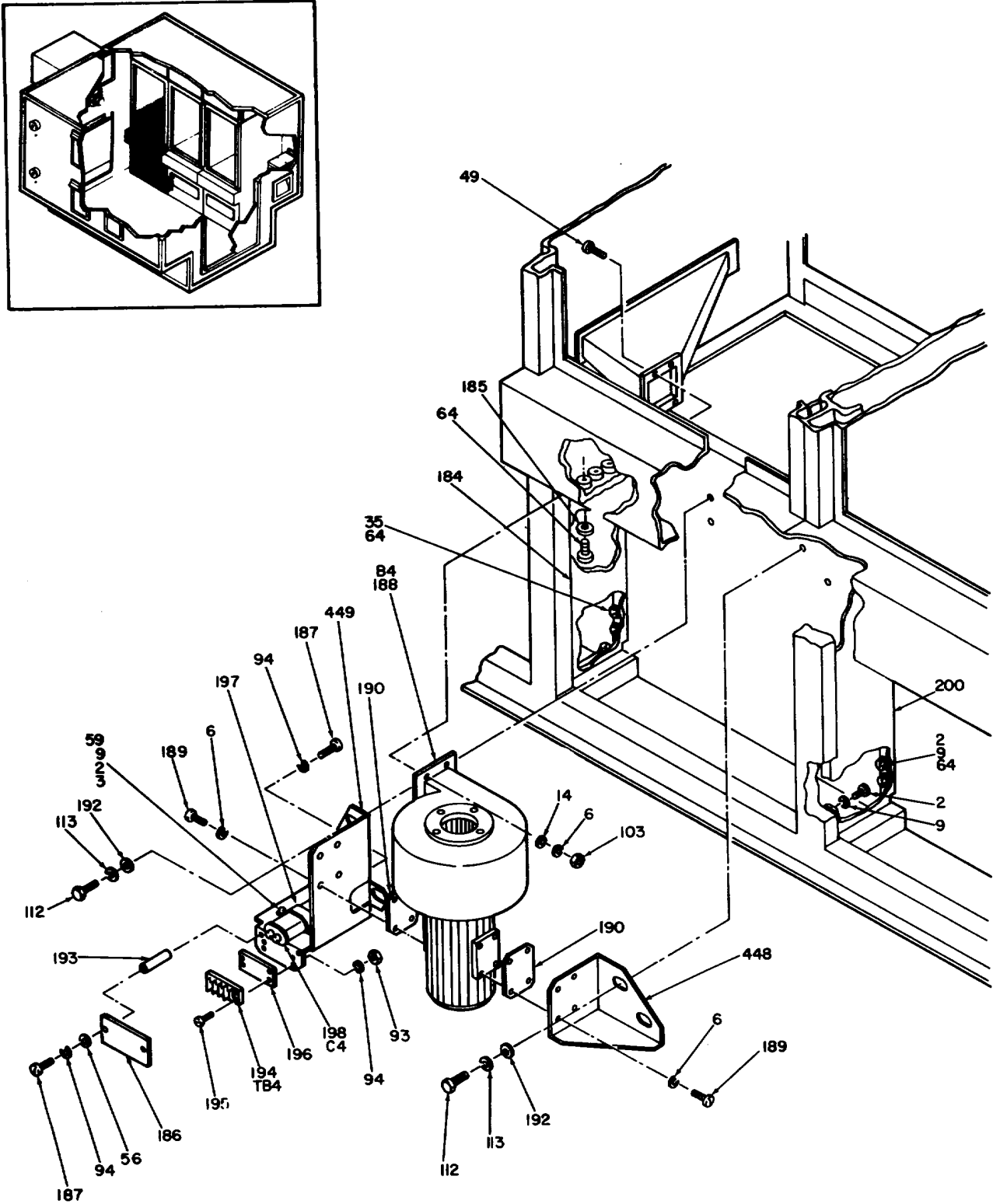

Figure 5. Wired shelter assembly (sheet 42 of 62 sheets).

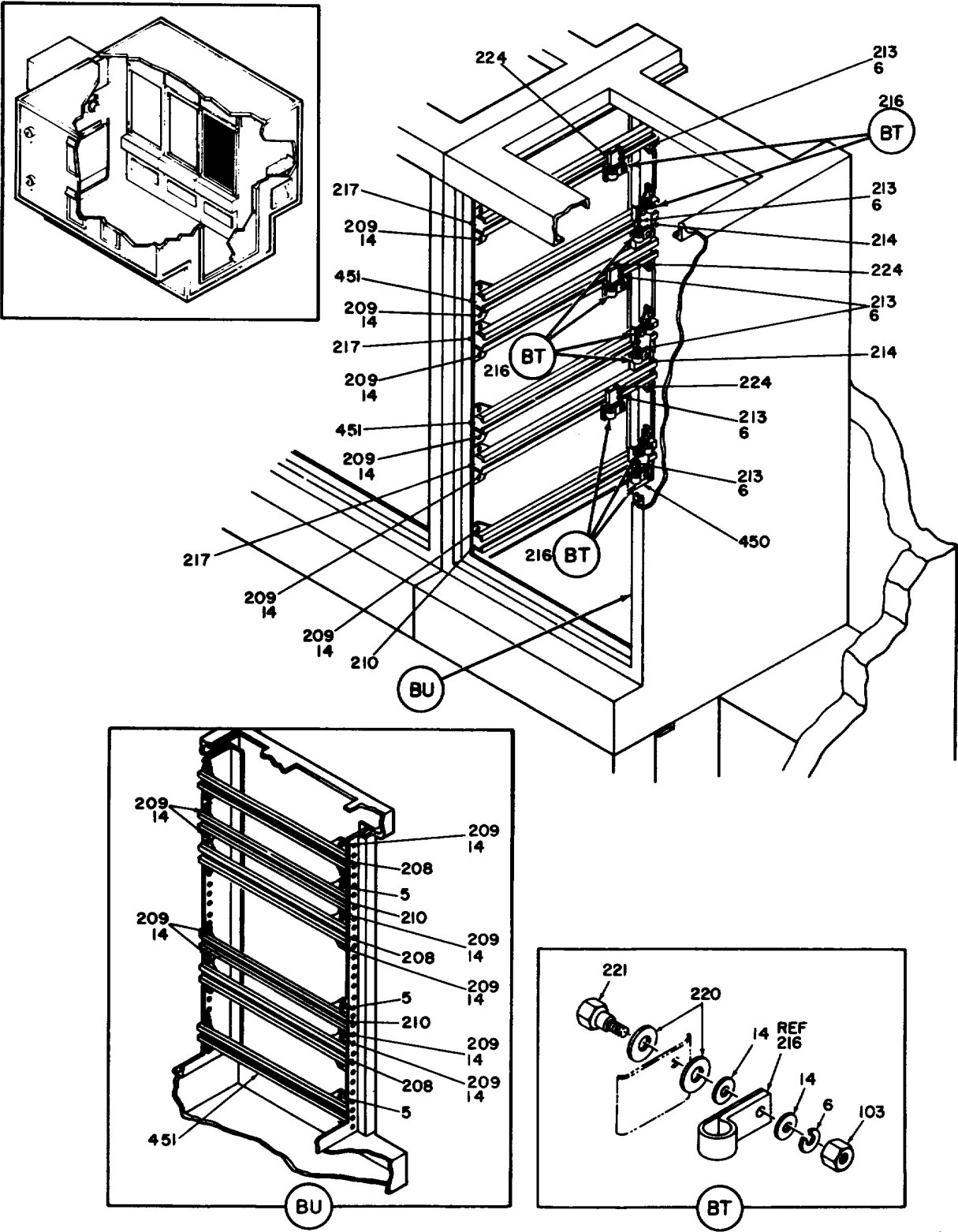

Figure 5. Wired shelter assembly (sheet 43 of 62 sheets).

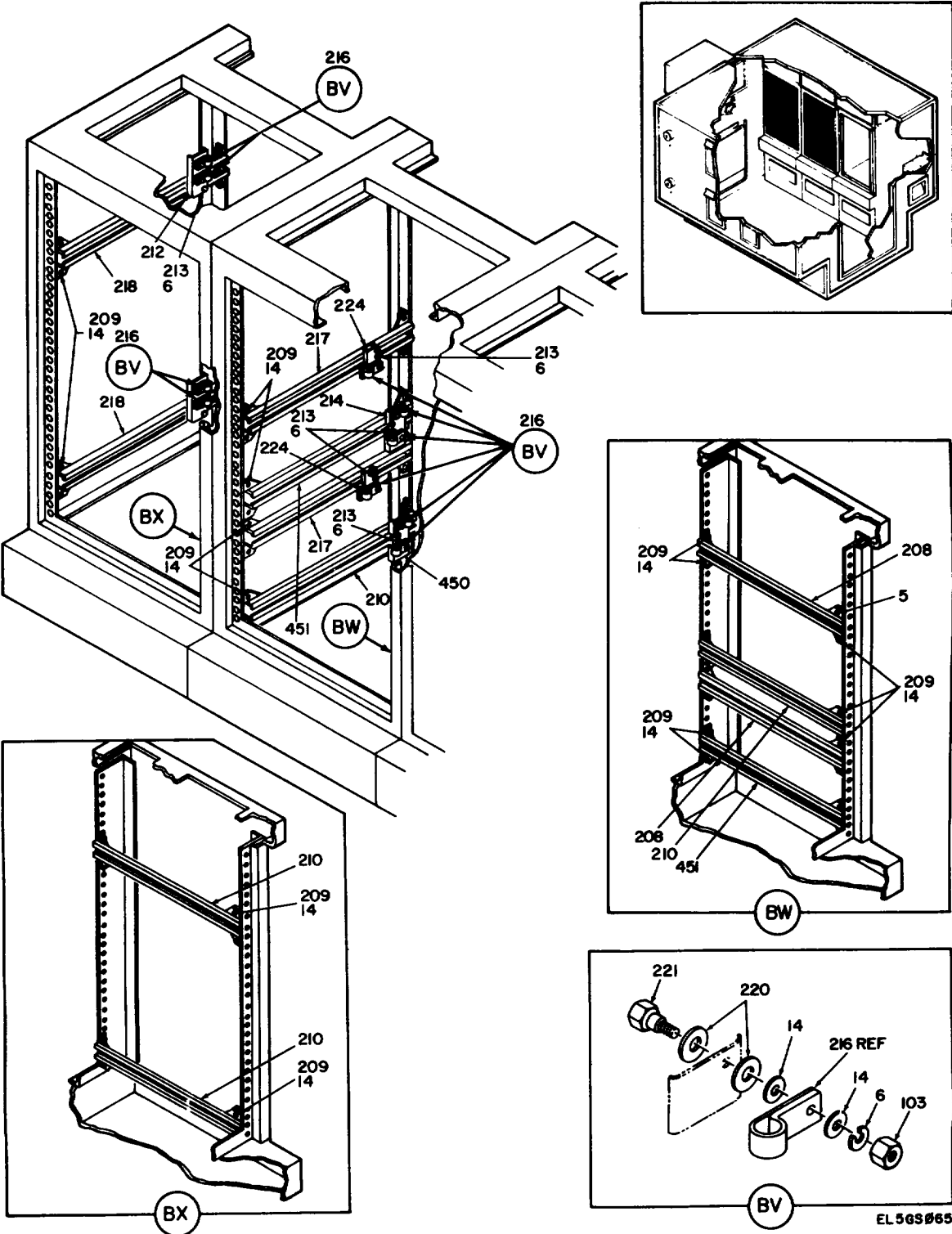
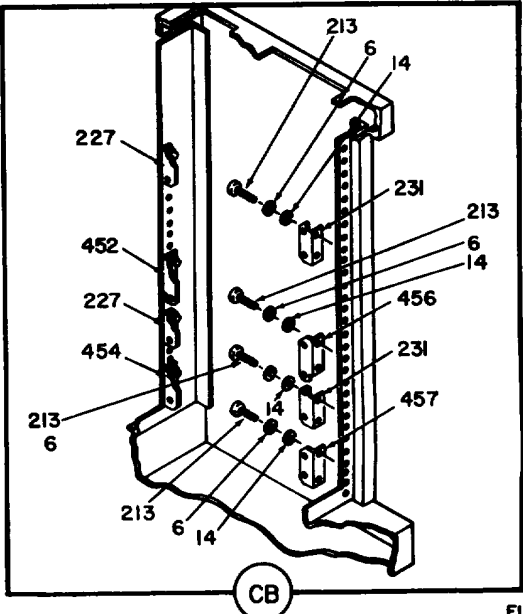
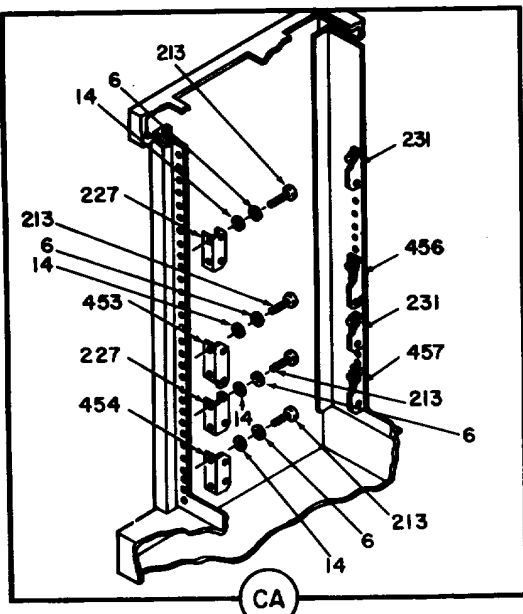
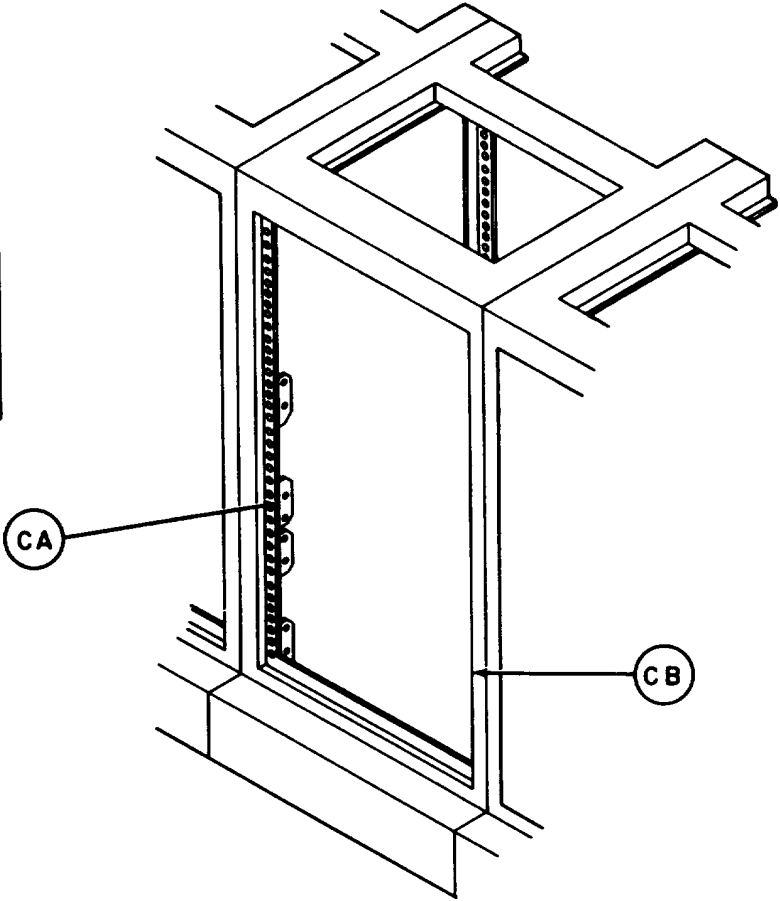
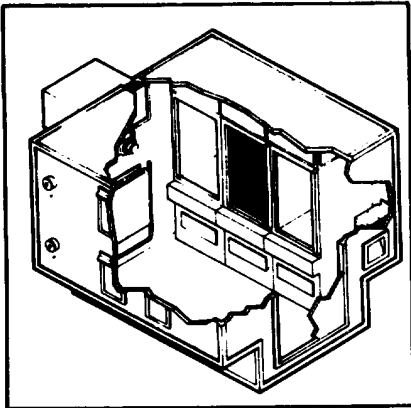

Figure 5. Wired shelter assembly (sheet 44 of 62 sheets).







EL5GS067

Figure 5. Wired shelter assembly (sheet 46 of 62 sheets).

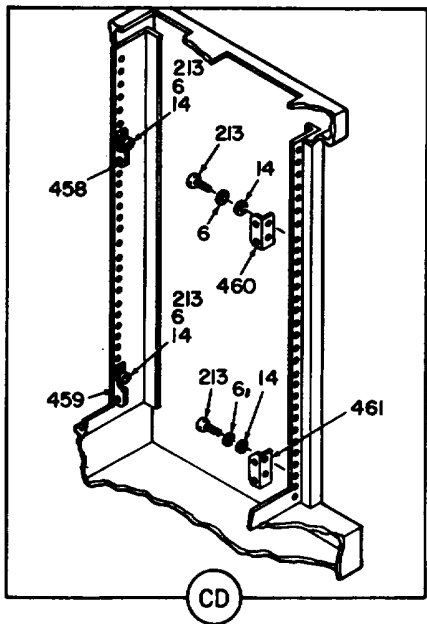
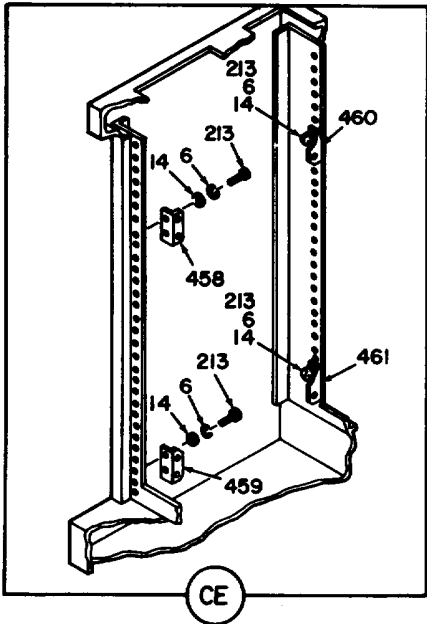
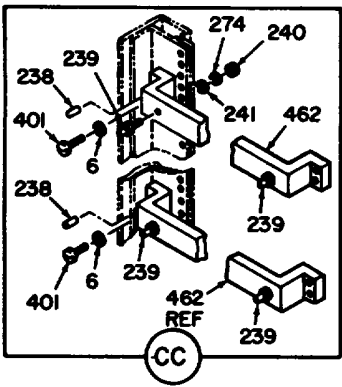
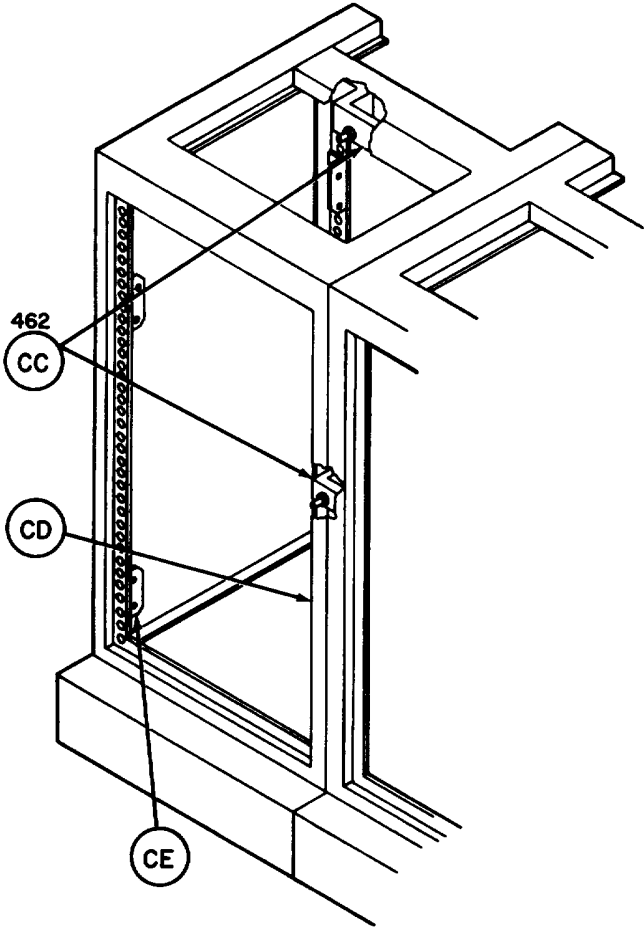
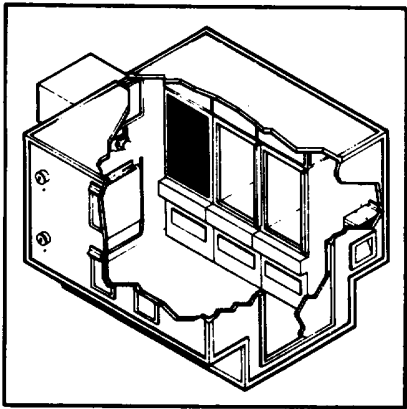

51 5895 845

Figure 5. Wired shelter assembly (sheet 47 of 62 sheets).

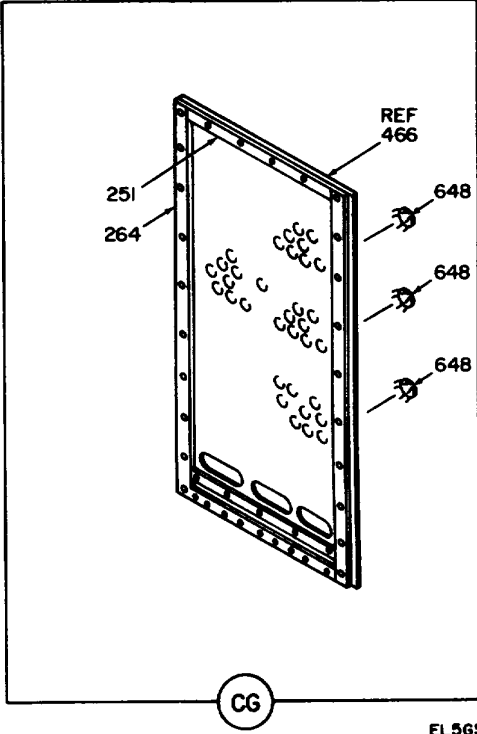
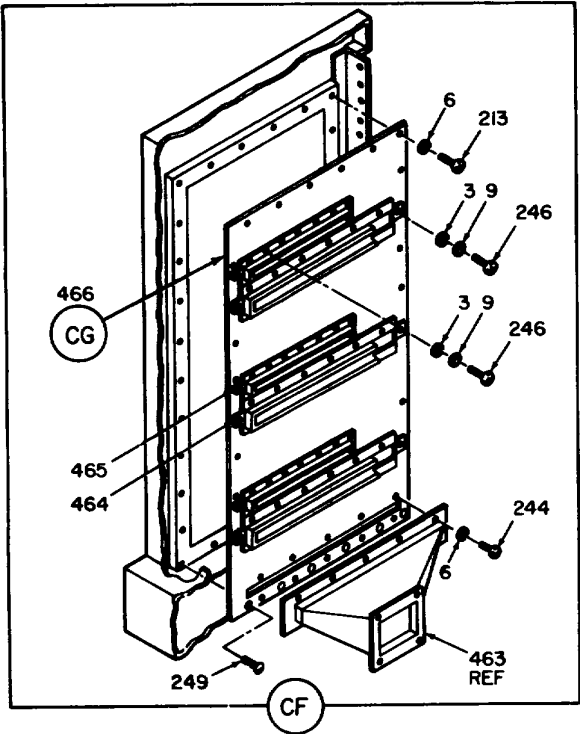
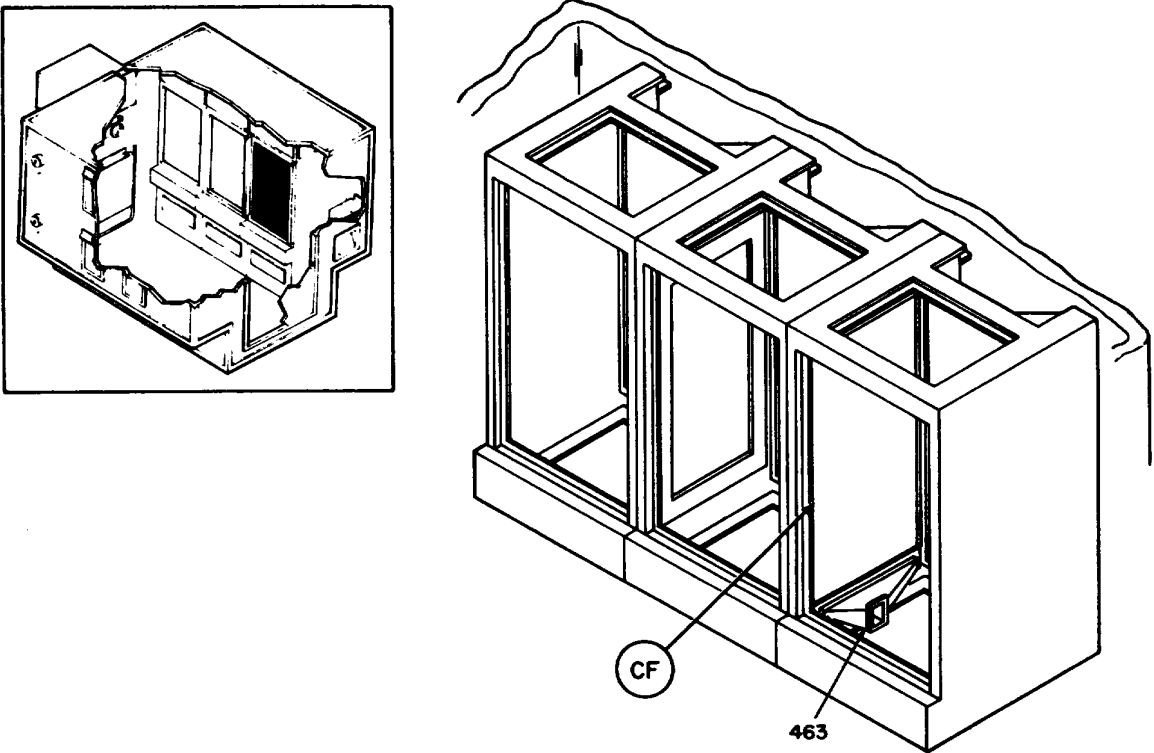

EL5GS069

Figure 5. Wired shelter assembly (sheet 48 of 62 sheets).

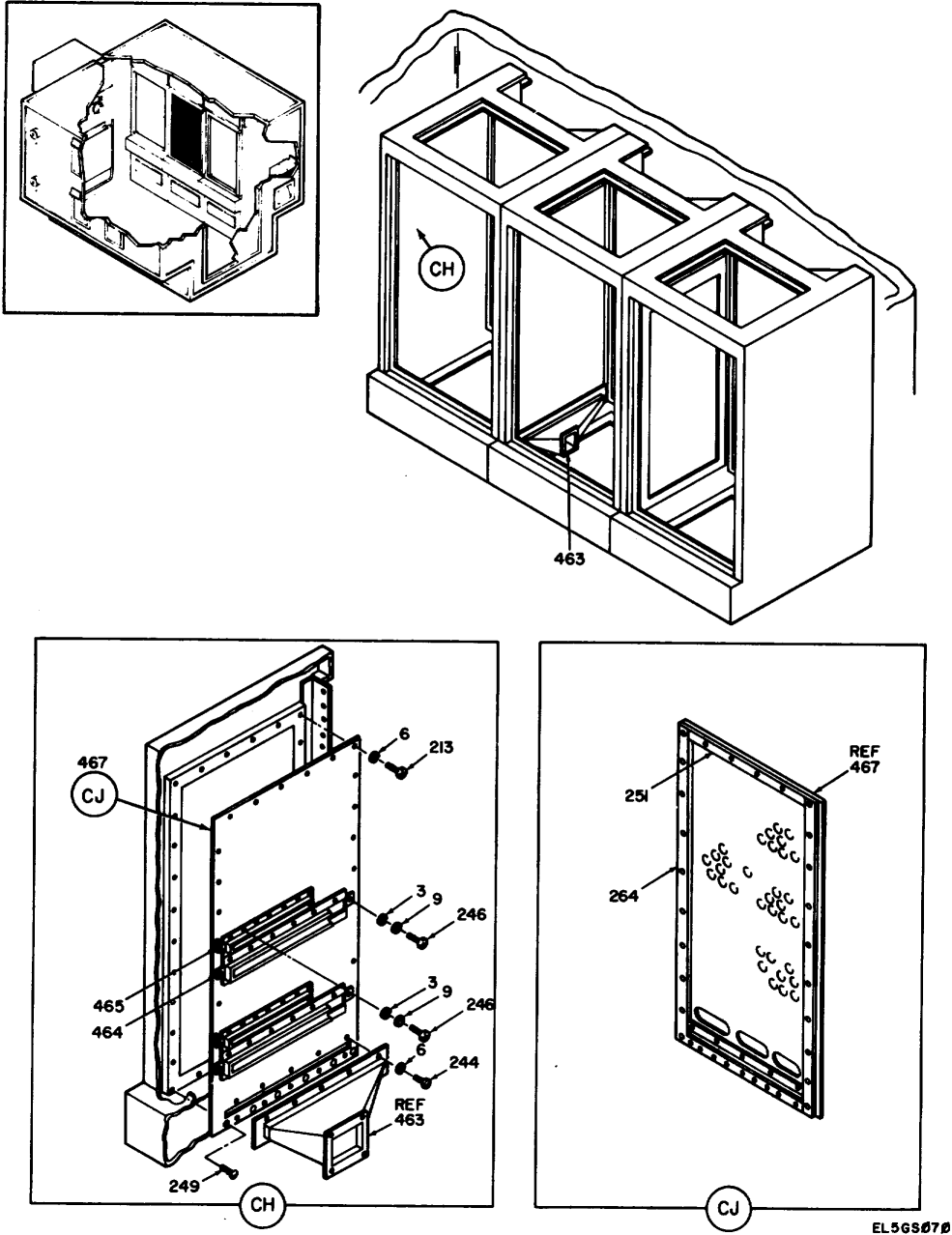
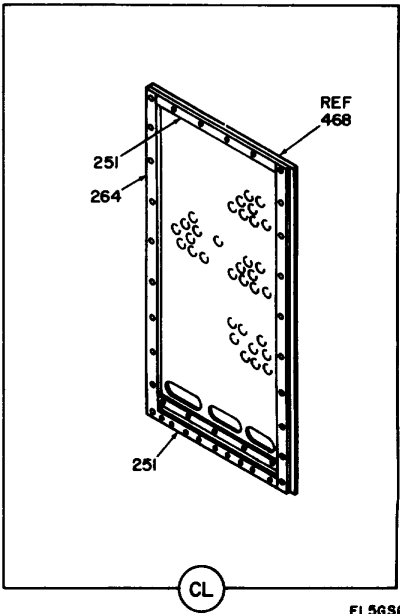
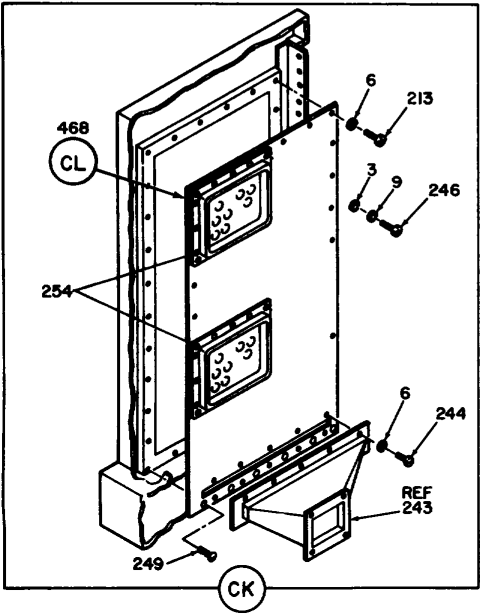
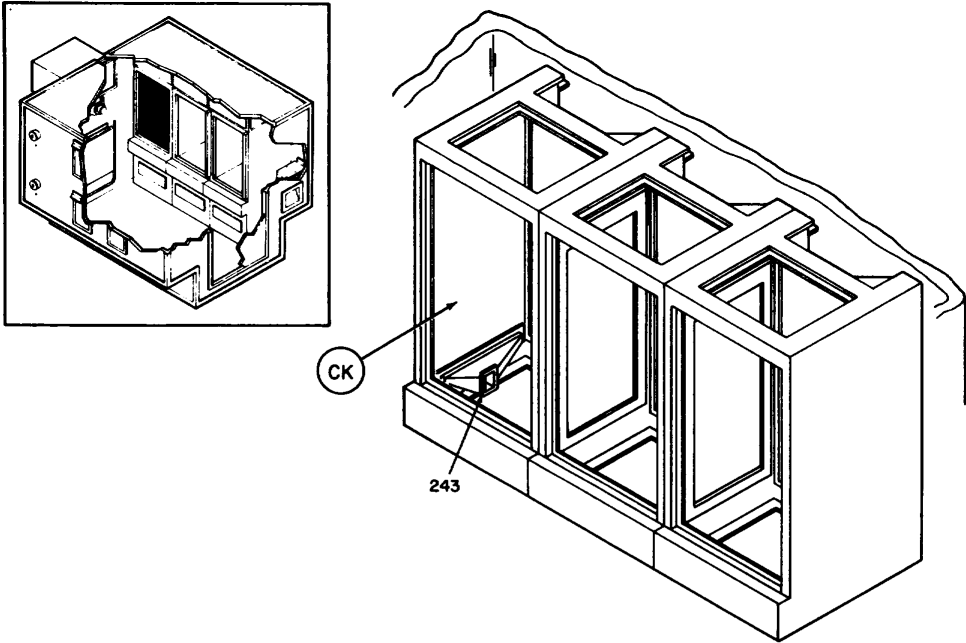
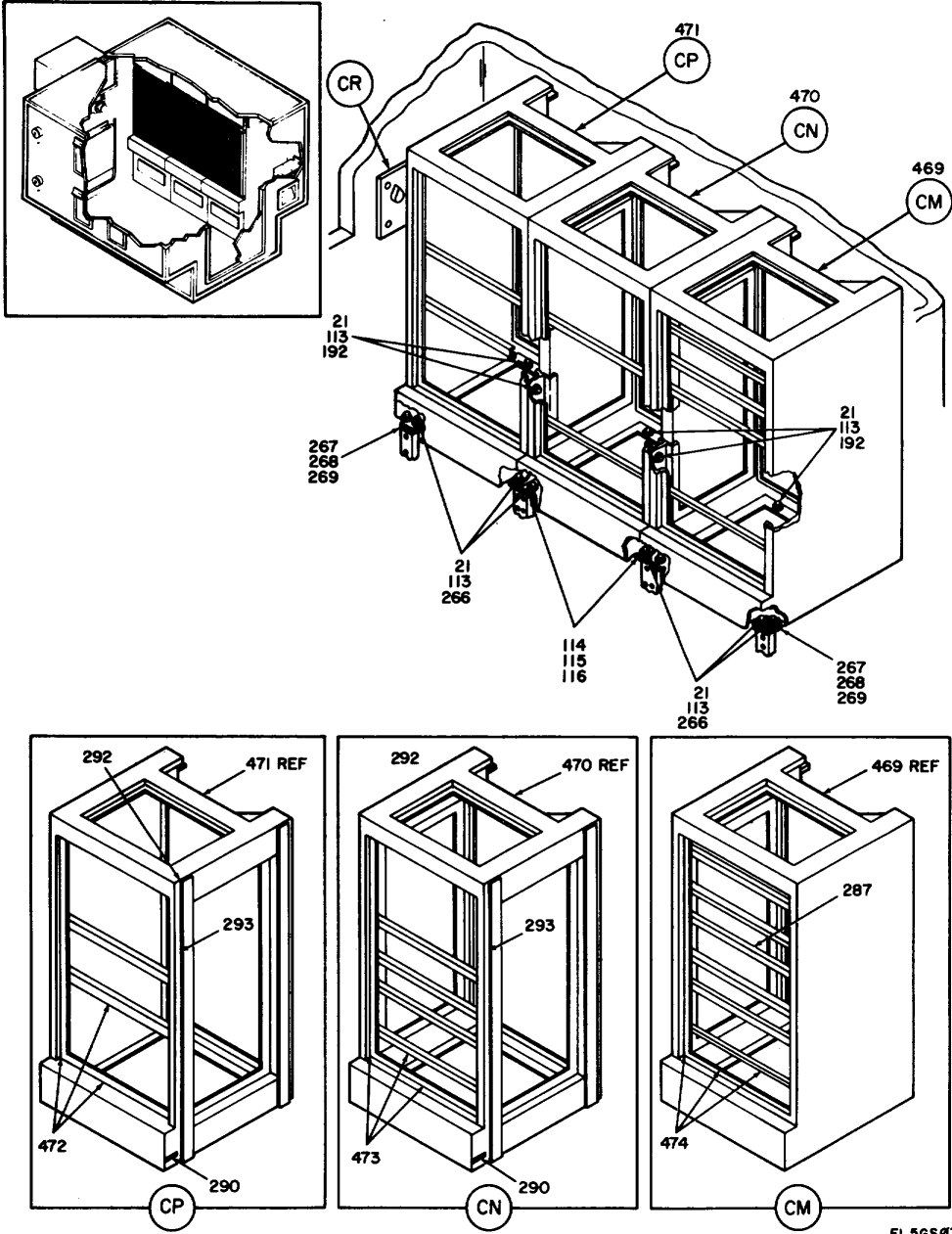

Figure 5. Wired shelter assembly (sheet 49 of 62 sheets).



EL569071

Figure 5. Wired shelter assembly (sheet 50 of 62 sheets).



EL 565072

Figure 5. Wired shelter assembly (sheet 51 of 62 sheets).

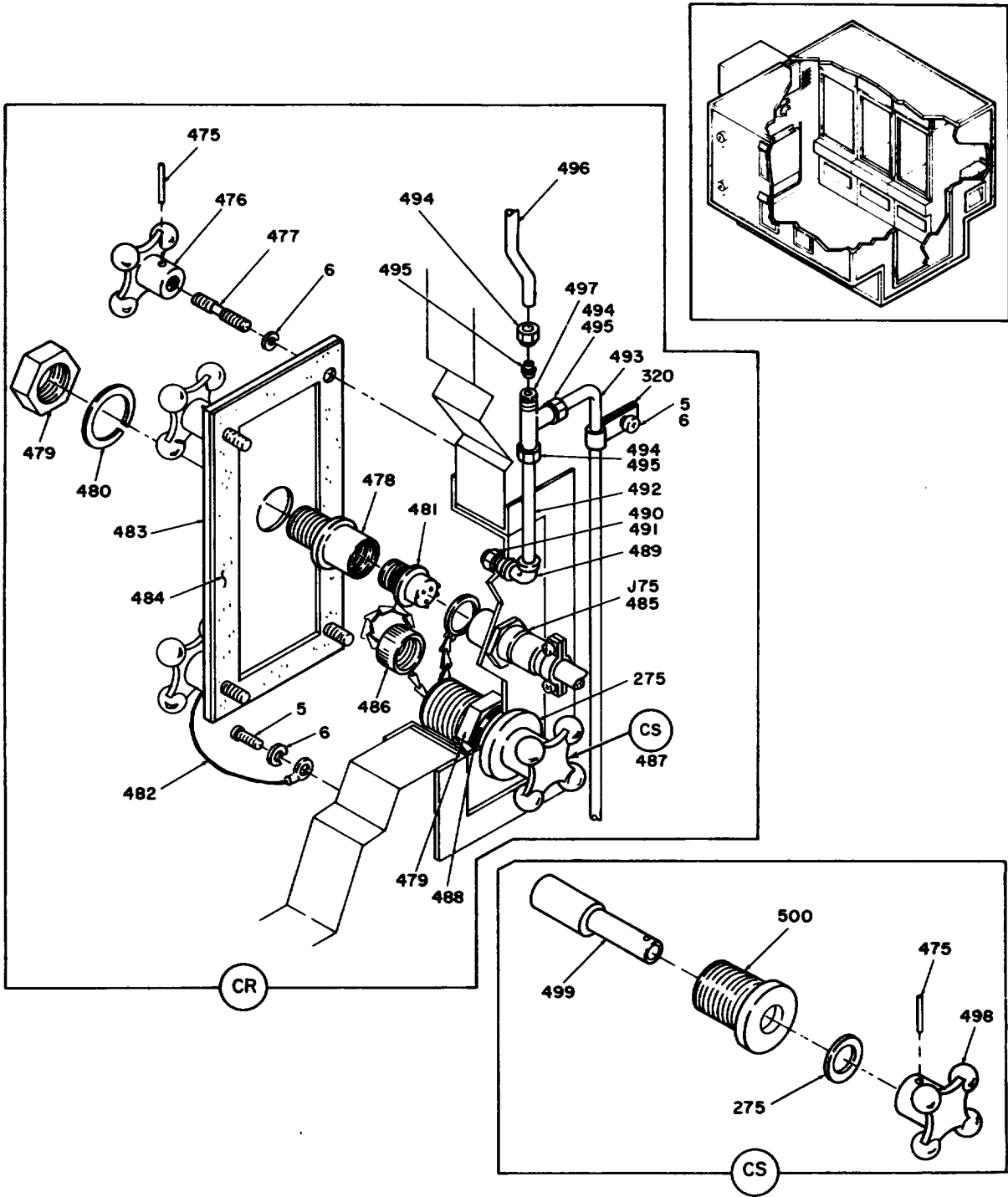

EL5GS073

Figure 5. Wired shelter assembly (sheet 52 of 62 sheets).

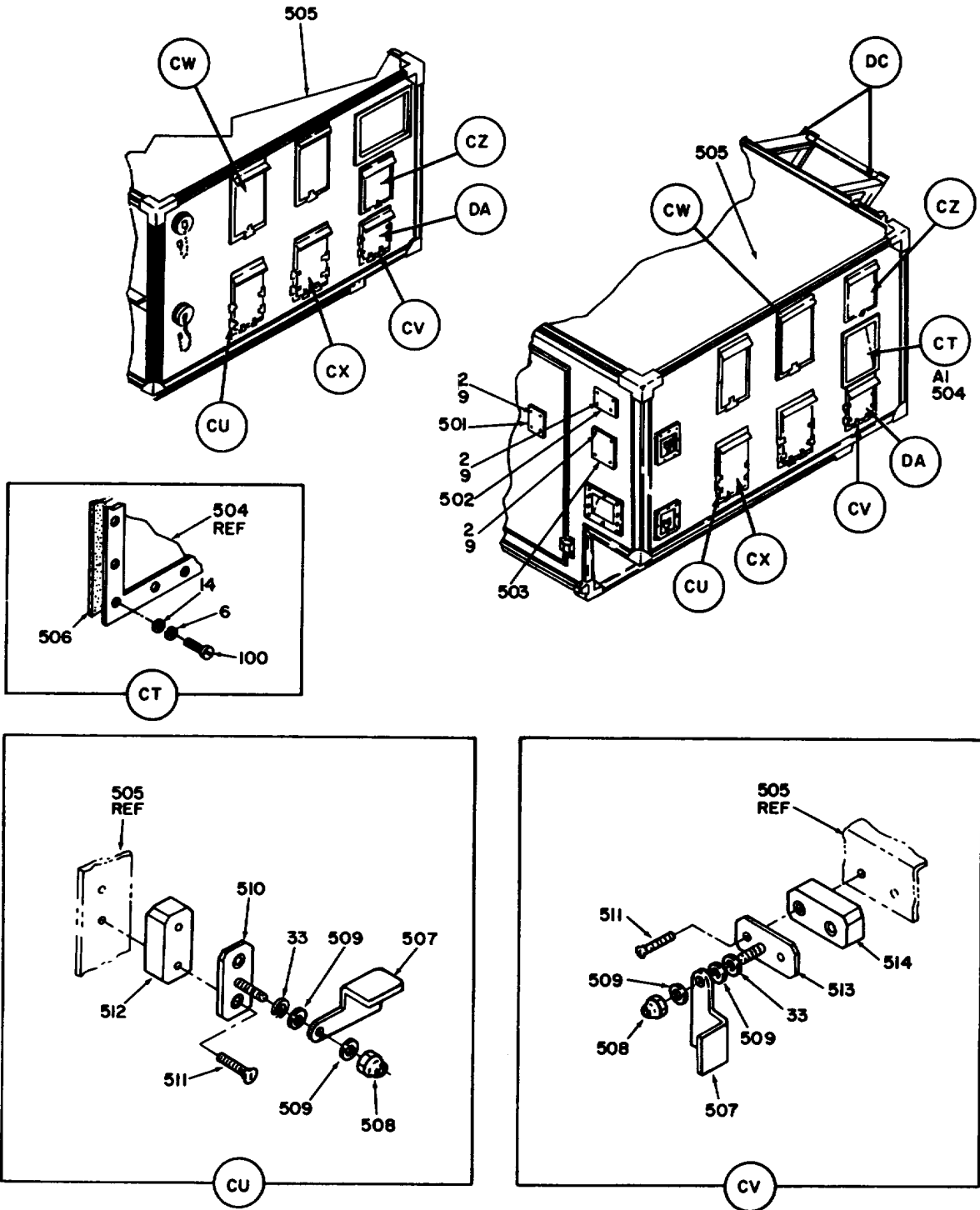

EL56S074

Figure 5. Wired shelter assembly (sheet 53 of 62 sheets).



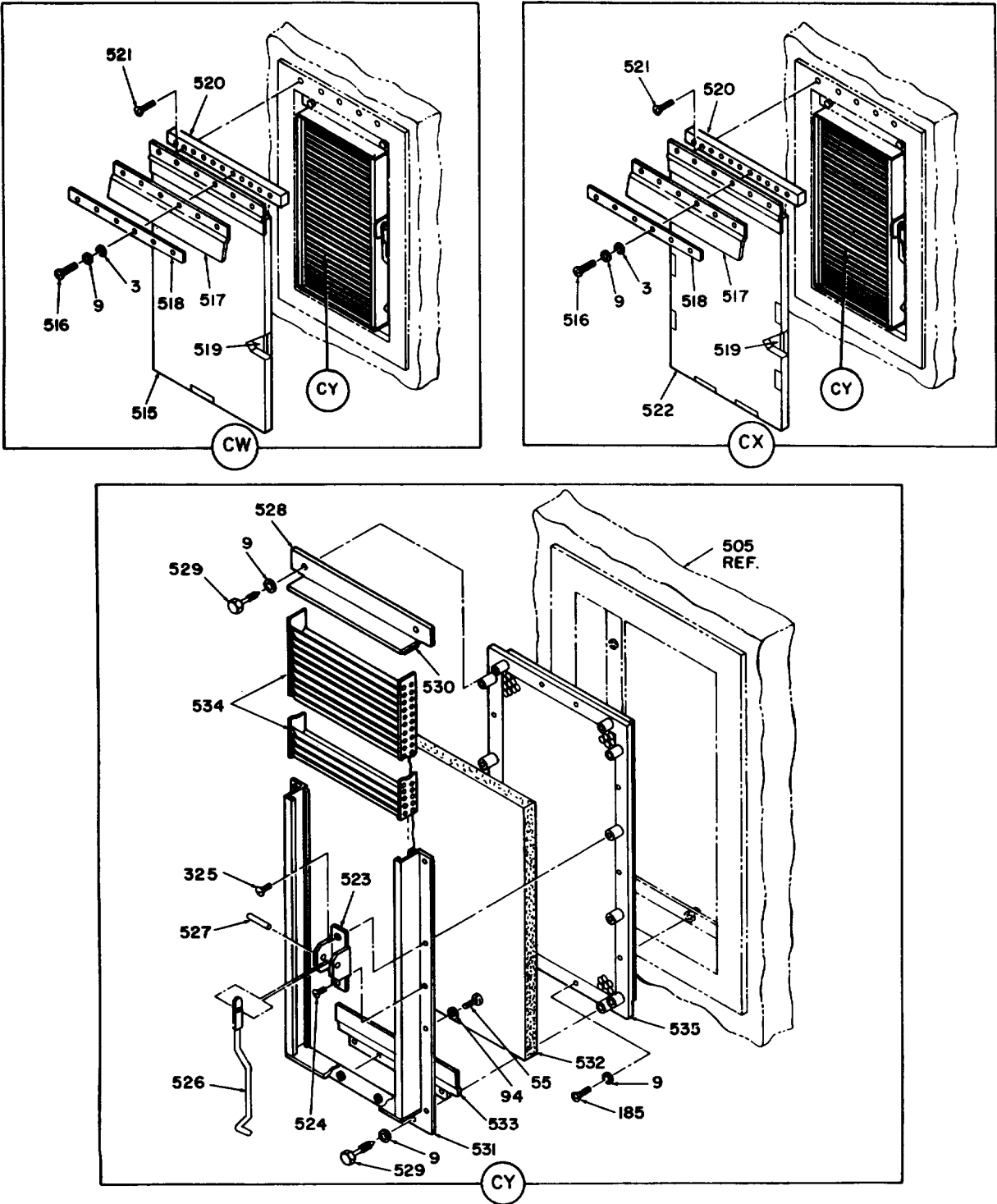

EL5GS075

Figure 5. Wired shelter assembly (sheet 54 of 62 sheets).

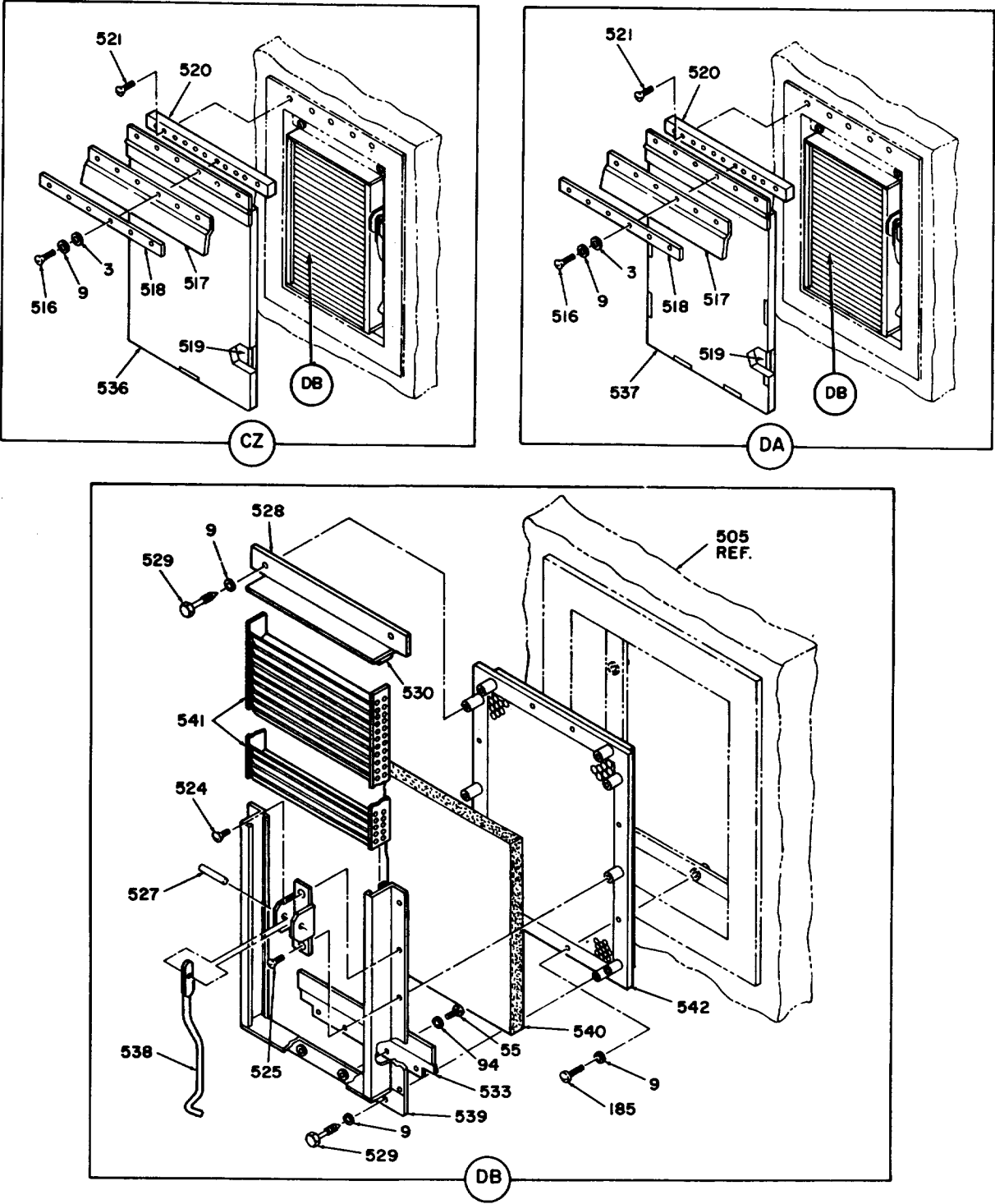

EL56S076

Figure 5. Wired shelter assembly (sheet 55 of 62 sheets).

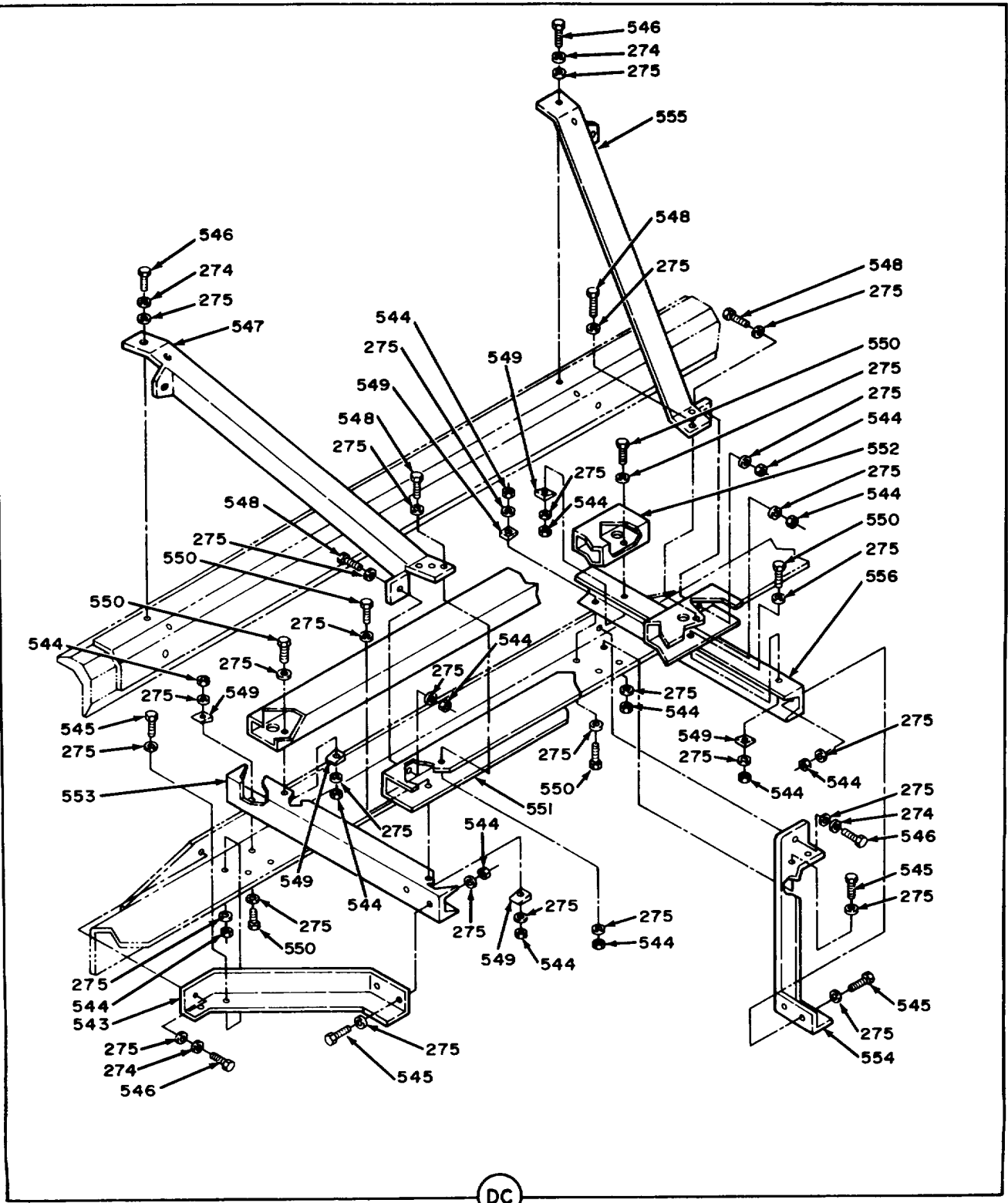

EL56S077

Figure 5. Wired shelter assembly (sheet 56 of 62 sheets).

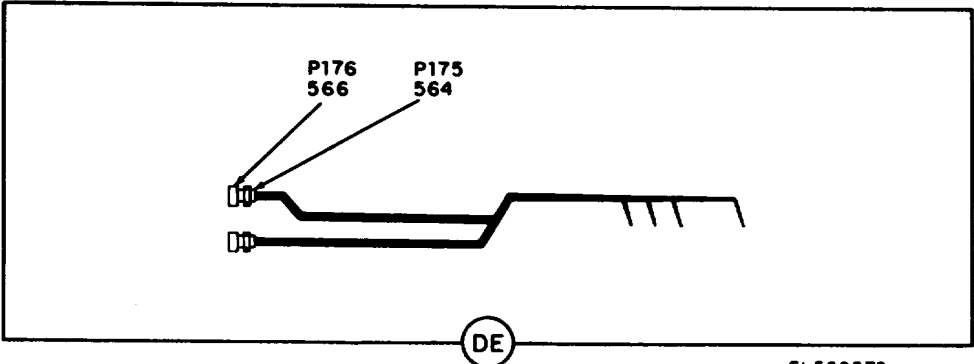
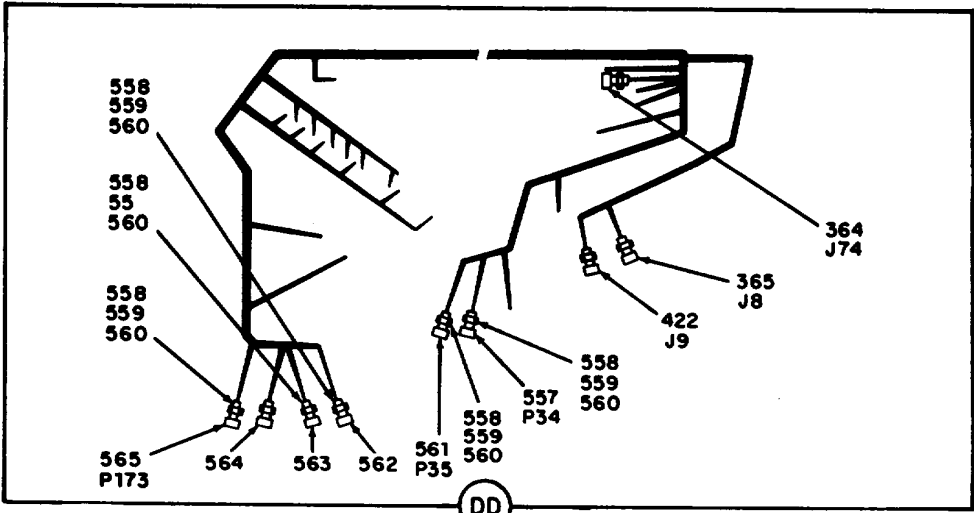
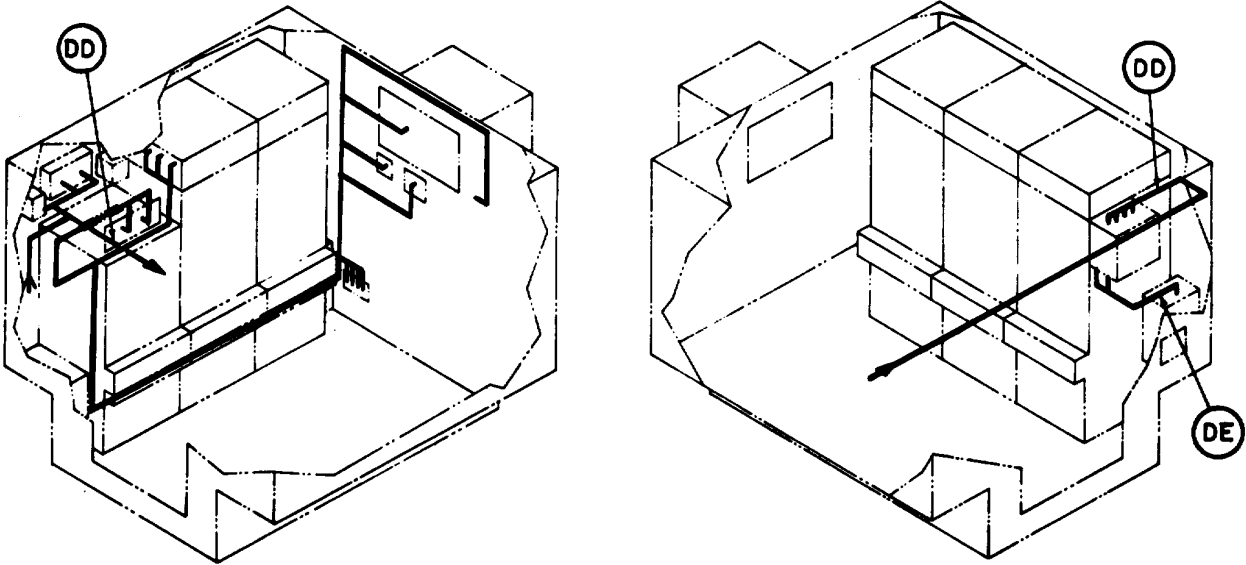

EL5GS078

Figure 5. Wired shelter assembly (sheet 57 of 62 sheets).

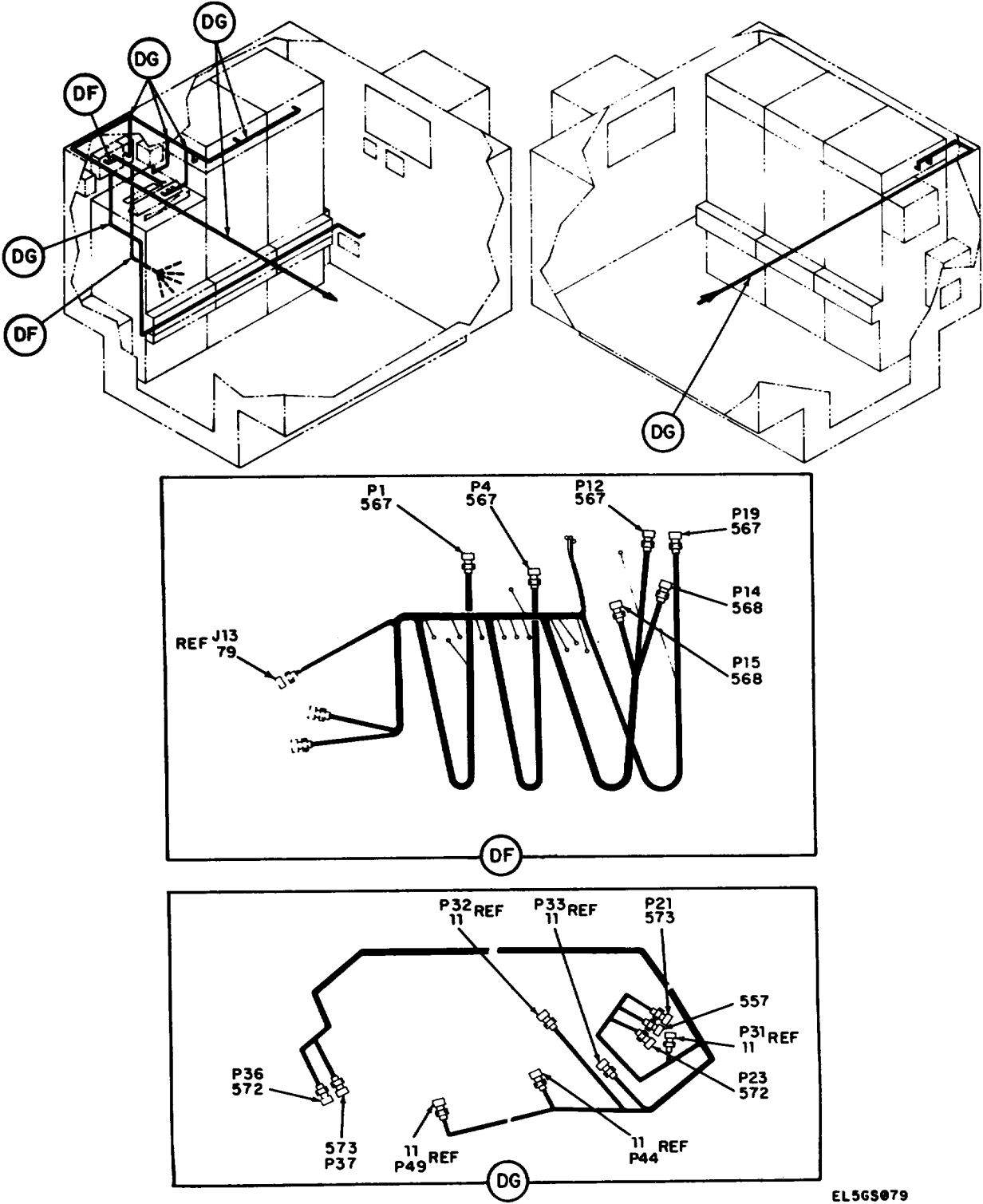
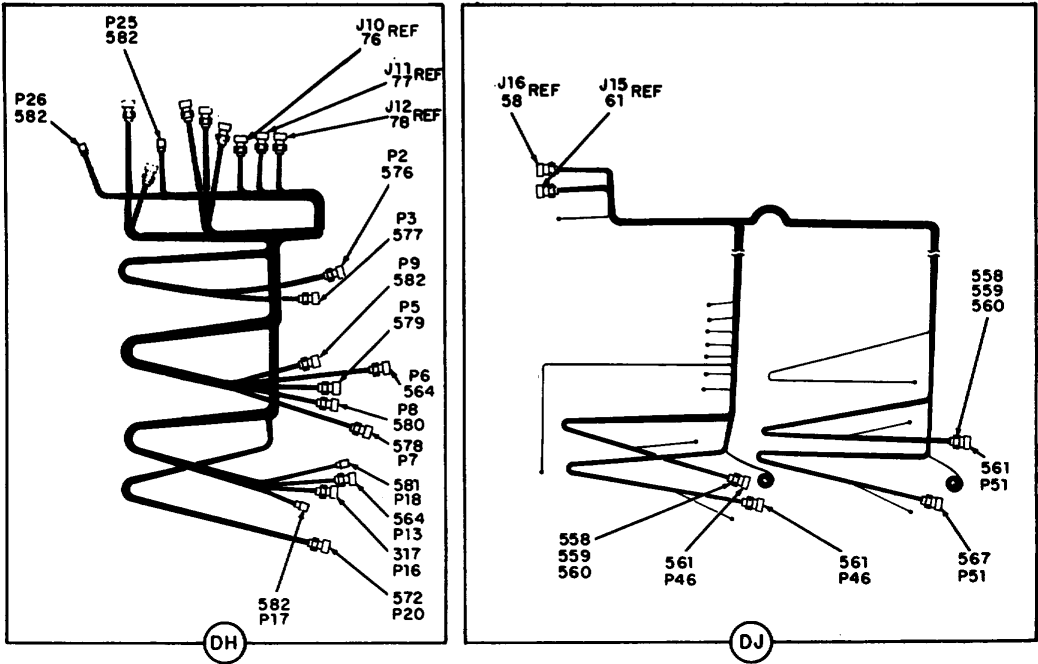
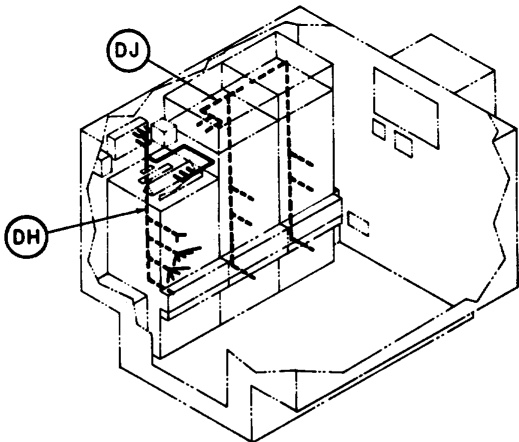

Figure 5. Wired shelter assembly (sheet 58 of 62 sheets).



EL5GS080

Figure 5. Wired shelter assembly (sheet 59 of 62 sheets).

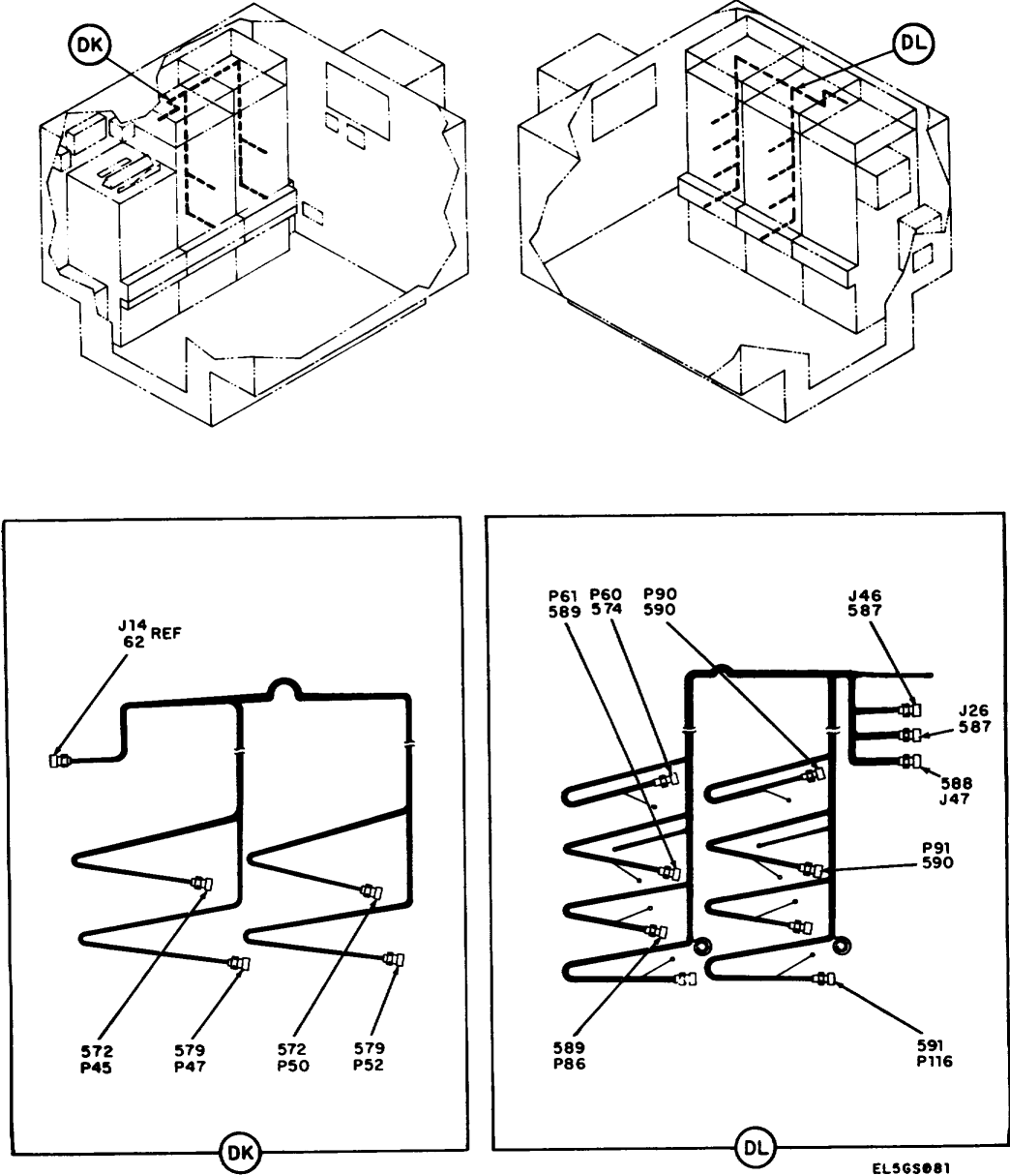
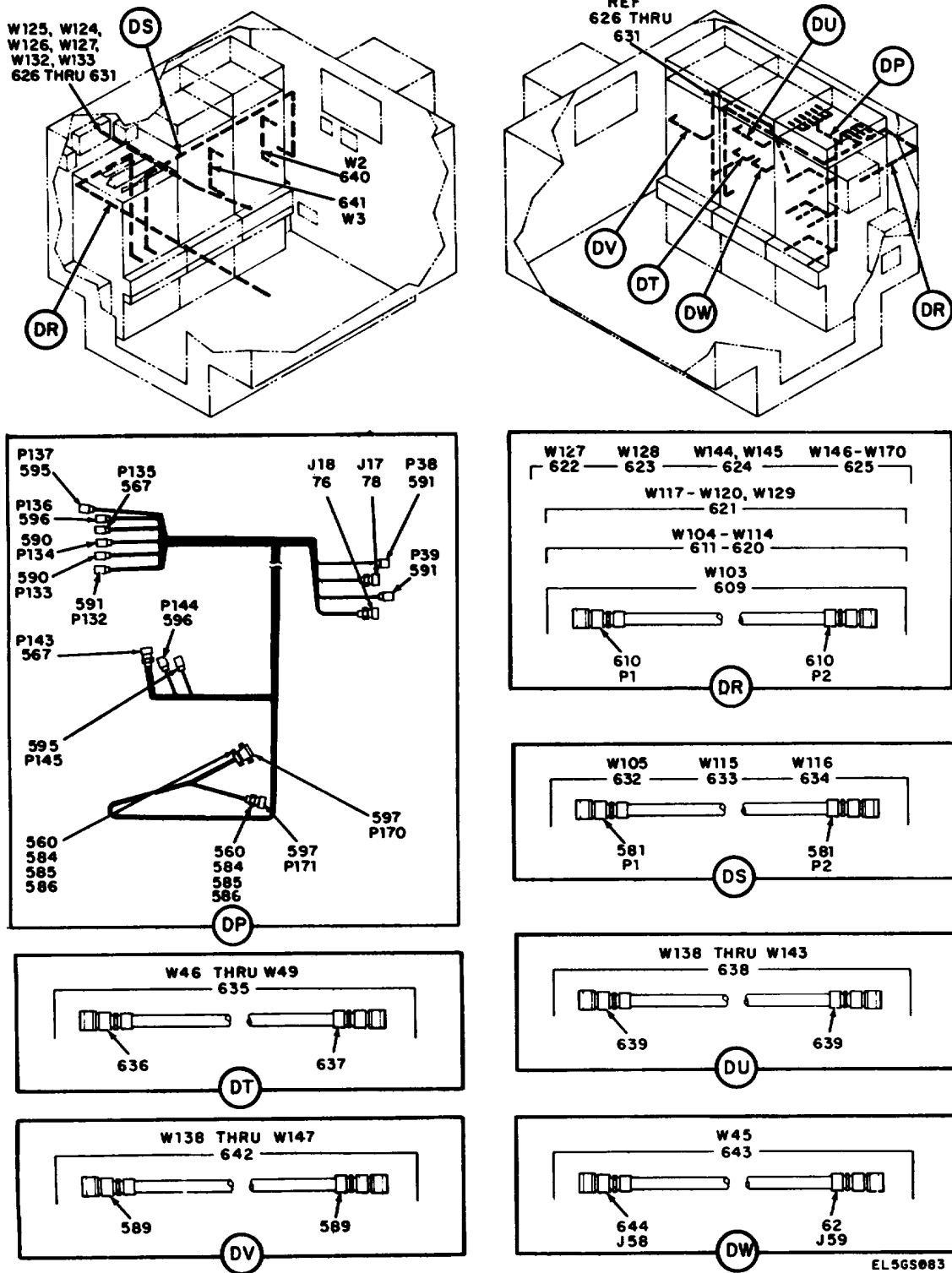

Figure 5. Wired shelter assembly (sheet 60 of 62 sheets).







EL5GS083

Figure 5. Wired shelter assembly (sheet 62 of 62 sheets).

SECTION II

TM 11-5895-845-24P

(1) ILLUSTRATION		(2)	(3)	(4)	(5)	(6) DESCRIPTION	(7)	(8)
(a) FIG NO.	(b) ITEM NO.	SMR CODE	NATIONAL STOCK NUMBER	PART NUMBER	FSCM	USABLE ON CODE	U/M	QTY INC IN UNIT
						GROUP 14 WIRED SHELTER ASSEMBLY		
5	1	XBFZZ		SMC777966	49671	CLAMP .....	DDN EA	3
5	2	PAFZZ	5305-00-901-5077	NAS1635-08-8	80205	SCREW, MACHINE .....	DDN EA	134
5	3	PAHZZ	5310-00-880-5978	MS15795-807	96906	WASHER, FLAT .....	DDN EA	661
5	4	XBFZZ		MS63044-37	96906	STRAPM RETAINING .....	DDN EA	3
5	5	PAHZZ	5305-00-480-8898	NAS1635-3-8	80205	SCREW, MACHINE .....	DDN EA	232
5	6	PAHZZ	5310-00-933-8120	MS35338-138	96906	WASHER, LOCK .....	DDN EA	994
5	7	PAOZZ	5985-01-056-1006	SMD777072	49671	WAVEGUIDE ASSEMBLY .....	DDN EA	1
5	8	PAOZZ	5305-00-988-7602	MS16995-26	96906	SCRE, CAP, SOCKET HE.....	DDN EA	16
5	9	PAFZZ	5310-00-933-8119	MS35338-137	96906	WASHER, LOCK .....	DDN EA	1098
5	10	PAFZZ		SMB775596	49671	GASKET .....	DDN EA	5
5	11	PAFZZ	5935-00-089-2097	MS3116F10-6S	96906	CONNECTOR, PLUG, ELEC .....	DDN EA	3
5	12	XBFZZ		SMD777075	49671	SUPPORT .....	DDN EA	2
5	13	PAFZZ		NAS1635-3-9	96906	SCREW, MACHINE .....	DDN EA	4
5	14	PAHZZ	5310-00-619-1148	MS15795-808	96906	WASHER, FLAT .....	DDN EA	713
5	15	PAOZZ	5930-01-056-2855	SMA776190-1	49671	SWITCH, PROXIMITY.....	DDN EA	3
5	16	PAOZZ	5310-01-071-6265	SMB777800	49671	WASHER.....	DDN EA	3
5	17	MDHZZ		SMC936849	49671	BRACKET MTG.....	DDN EA	1
5	18	XBFZZ		SMC777975	49671	SUPPORT WG.....	DDN EA	1
5	19	PAFZZ	5305-00-145-0830	NAS1635-08-9	80205	SCREW, MAHCINE.....	DDN EA	20
5	20	MDHZZ		SMD936681-1	49671	BRACKET WG SWITCH .....	DDN EA	1
5	21	PAHZZ	5306-00-637-9674	MS35307-336	96906	SCREW CAP HEXAGON .....	DDN EA	42
5	22	XBFZZ		SMB935387	49671	WASHER FLAT .....	DDN EA	4
5	23	MDHZZ		SMD936681-2	49671	BRACKET WG SWITCH .....	DDN EA	1
5	24	PAOZZ	5985-01-056-1007	SMD777073	49671	WAVEGUIDE ASSEMBLY .....	DDN EA	1
5	25	XBFZZ		SMB935388	49671	SCREW SPECIAL .....	DDN EA	4
5	26	XBFZZ		SMC777965	49671	SUPPORT WG.....	DDN EA	2
5	27	XBFHH		SMD777058	49671	PANEL VENT .....	DDN EA	2
5	28	XBFZZ		SMC890618	49671	BLOCK .....	DDN EA	1
5	29	PAOZZ	5305-01-078-2906	NAS1635-3-20	80205	SCREW, MACHINE.....	DDN EA	12
5	30	PAFZA	5985-01-071-6316	SMA916398	49671	WAVEGUIDE .....	DDN EA	1
5	31	PAFZZ	5305-00-719-3997	MS35307-303	96906	SCREW, CAP, HEXAGON H .....	DDN EA	2
5	32	PAFZZ	5310-00-933-8121	MS35338-139	96906	WASHER, LOCK .....	DDN EA	61
5	33	PAOZZ	5310-00-582-5677	MS15795-810	96906	WASHER, FLAT .....	DDN EA	64
5	34	XBFZZ		SMC777967	49671	BRACKET MTG.....	DDN EA	1
5	35	PAFZZ	5305-00-403-3465	NAS1635-08-10	80205	SCREW, MACHINE.....	DDN EA	190
5	36	PAFZZ	5330-01-072-0551	SMC777952-5	49671	GASKET .....	DDN EA	2
5	37	PAFZZ	5330-01-072-0553	SMC777952-2	49671	GASKET .....	DDN EA	2
5	38	PAFZZ	5330-01-072-0552	SMC777952-3	49671	GASKET .....	DDN EA	2
5	39	PAFZZ		SMC777952-4	49671	GASKET .....	DDN EA	2
					<b>89</b>			

SECTION II

TM 11-5895-845-24P

(1) ILLUSTRATION		(2)	(3)	(4)	(5)	(6) DESCRIPTION	(7)	(8)
(a) FIG NO.	(b) ITEM NO.	SMR CODE	NATIONAL STOCK NUMBER	PART NUMBER	FSCM	USABLE ON CODE	U/M	QTY INC IN UNIT
5	40	PAFZZ	5895-01-075-0003	SMB777832-4	49671	SUPPORT DOOR VENT.....DDN	EA	1
5	41	PAFZZ	5310-00-208-3786	NAS671C4	80205	NUT, PLAIN, HEXAGON.....DDN	EA	2
5	42	PAOZZ	5310-00-933-8118	MS35338-135	96906	WASHER, LOCK.....DDN	EA	9
5	43	PAFZZ	5305-01-074-3371	SMB777834-2	49671	SCREW, SHOULDER.....DDN	EA	2
5	44	PBOZZ	5985-01-056-1005	SMD777070	49671	WAVEGUIDE ASSEMBLY.....DDN	EA	1
5	45	XBFZZ	5985-00-569-5849	SMA916572-1	49671	COUPLING, WAVEGUIDE.....DDN	EA	1
5	46	PAFZZ	5330-01-071-7931	SMC777969	49671	GASKET.....DDN	EA	1
5	47	PAFZZ	5985-01-071-6312	SMD777071	49671	WAVEGUIDE ASSEMBLY.....DDN	EA	1
5	48	XBFZZ		SMD777074	49671	BRACKET MTG.....DDN	EA	1
5	49	PAFZZ	5305-01-030-2255	NAS1635-3-10	80205	SCREW, MACHINE.....DDN	EA	162
5	50	PAFZZ	5330-01-074-6233	SMA890643	49671	GASKET.....DDN	EA	1
5	51	PAOFD	5985-01-056-2851	SMA776172	49671	SWITCH, WAVEGUIDE.....DDN	EA	1
5	52	PAFZZ	5305-00-460-0673	NAS1635-3-7	80205	SCREW, MACHINE.....DDN	EA	4
5	53	PAOZZ	5895-01-071-6264	SMC890901	49671	PLATE SEAL.....DDN	EA	1
5	54	XBHZZ		SM-A-917126	49671	GASKET.....DDN	EA	1
5	55	PAOZZ	5305-00-458-2832	NAS1635-06-6	80205	SCREW, MACHINE.....DDN	EA	59
5	56	PAOZZ	5310-00-722-5998	MS15795-805	96906	WASHER, FLAT.....DDN	EA	56
5	57	XBFZZ		SM-C-778152-11	49671	CHAIN WELDLESS.....DDN	EA	1
5	58	PAFZZ	5935-01-073-4639	MS17347C20C22P	96906	CONNECTOR, RECEPTACL.....DDN	EA	1
5	59	PAFZZ	5310-01-934-9759	MS35649-284	96906	NUT, PLAIN, HEXAGON.....DDN	EA	27
5	60	XBFZZ		MS3212-23	96906	SCREW, MACHINE.....DDN	EA	7
5	61	PAFZZ	5935-01-074-4213	MS17347C20C8P	96906	CONNECTOR, RECEPTACL.....DDN	EA	1
5	62	PAFZZ	5935-00-813-4720	MS3114E14-19P	96906	CONNECTOR, RECEPTACL.....DDN	EA	2
5	63	XBHZZ		SMD777279	49671	PANEL CONNECTOR.....DDN	EA	1
5	64	XBFZZ	5310-01-074-3368	SMB777836-1	49671	WASHER, FLAT.....DDN	EA	61
5	65	XBHZZ		SMC890607	49671	PANEL ASSY.....DDN	EA	1
5	66	XBFZZ		SMC777989	49671	BRACKET ANGLE.....DDN	EA	2
5	67	XBFZZ		SMC777990	49671	BRACKETANGLE.....DDN	EA	2
5	68	XBFZZ	5310-00-934-9751	MS35650-302	96906	NUT, PLAIN, HEXAGON.....DDN	EA	2
5	69	XBFZZ	5310-00-045-3296	MS35338-43	96906	WASHER, LOCK.....DDN	EA	2
5	70	XBFZZ	5940-00-143-5284	MS25036-115	96906	TERMINAL, LUG.....DDN	EA	46
5	71	XBFZZ	5310-00-596-7691	MS35335-32	96906	WASHER, LOCK.....DDN	EA	2
5	72	PAHZZ	5305-00-995-3444	MS35207-266	96906	SCREW, MACHINE.....DDN	EA	1
5	73	XBHZZ		SMD777232	49671	PANEL PATCH.....DDN	EA	1
5	74	PAFZZ		UG30EU	80205	CONN RECPT ELEC.....DDN	EA	7
5	75	PAFZZ		UG492DU	80205	ADAPTER CONN.....DDN	EA	26
5	76	PAFZZ	5935-00-882-3769	MS3114E18-32S	96906	CONNECTOR, RECEPTACL.....DDN	EA	2
5	77	PAFZZ	5935-00-913-4462	MS3114E2039S	96906	CONNECTOR, RECEPTACL.....DDN	EA	1
5	78	PAFZZ	5935-00-836-1804	MS3114E16-26P	96906	CONNECTOR, RECEPTACL.....DDN	EA	2
5	79	PAFZZ	5935-00-060-7978	MS3114E20-16P	96906	CONNECTOR, RECEPTACL.....DDN	EA	1
					<b>90</b>			

## SECTION II

TM 11-5895-845-24P

(1) ILLUSTRATION		(2)	(3)	(4)	(5)	(6) DESCRIPTION	(7)	(8)
(a) FIG NO.	(b) ITEM NO.	SMR CODE	NATIONAL STOCK NUMBER	PART NUMBER	FSCM	USABLE ON CODE	U/M	QTY INC IN UNIT
5	80	PAFZZ		SMA934942	49671	ATTENUATOR RF.....	DDN	EA 2
5	81	XBHZZ		SMD777281	49671	PANEL TERM BD.....	DDN	EA 1
5	82	XBHZZ		SMD777280	49671	PANEL CONNECTOR.....	DDN	EA 1
5	83	PAFZZ		SM-C-777952-9	49671	GASKET.....	DDN	EA 2
5	84	PAHZZ		SM-C-777952-10	49671	GASKET.....	DDN	EA 2
5	85	PAHZZ		SM-C-777952-11	49671	GASKET.....	DDN	EA 2
5	86	PAHZZ		SM-C-777952-12	49671	GASKET.....	DDN	EA 2
5	87	XBFZZ		SMC890817-3	49671	CONTACT ELEC.....	DDN	EA 1
5	88	XBFZZ		SMC890816-2	49671	WIRE ELECTIRCAL.....	DDN	EA 3
5	89	XBFZZ		SMC890817-1	49671	WIRE ELECTIRCAL.....	DDN	EA 2
5	90	XBFZZ		SMC890817-2	49671	CONTACT ELEC.....	DDN	EA 1
5	91	XBFZZ		37TB13	75382	TERM BLOCK.....	DDN	EA 3
5	92	XBHZZ		SMC890627-2	49671	MARKET IDENT.....	DDN	EA 3
5	93	PAOZZ	5310-00-934-9761	MS35649-264	96906	NUT, PLAIN, HEXAGON.....	DDN	EA 40
5	94	PAOZZ	5310-00-929-6395	MS35338-136	96906	WASHER, LOCK.....	DDN	EA 161
5	95	PAFZZ	5310-00-880-5978	NAS1096-2-12	80205	SCREW, MACHINE.....	DDN	EA 30
5	96	XBFZZ		SMC890659	49671	COVER.....	DDN	EA 1
5	97	XBFZZ	5306-01-071-6408	SMC775486-14	49671	BOLT, EXTERNALLY REL.....	DDN	EA 8
5	98	XBHZZ		SMD776882	49671	PANEL ANT ENTR.....	DDN	EA 1
5	99	PAFZZ	5310-00-619-1148	SMB777836-3	49671	WASHER, FLAT.....	DDN	EA 54
5	100	PAHZZ	5305-00-403-3463	NAS1635-3-12	80205	SCREW, MACHINE.....	DDN	EA 94
5	101	XBHZZ	5330-01-071-7711	SMC890609	49671	GASKET PAN.....	DDN	EA 1
5	102	XBHZZ		SMD777069	49671	DUCT ENTRY PAN.....	DDN	EA 1
5	103	PAFZZ	5310-00-934-9765	MS35650-304	96906	NUT, PLAIN, HEXAGON.....	DDN	EA 103
5	104	PAFZZ	5330-01-074-6234	SMC889954-1	49671	GASKET.....	DDN	EA 1
5	105	PAFZZ	5330-01-072-0549	SMC889954-2	49671	GASKET.....	DDN	EA 1
5	106	PAFZZ	5330-01-071-6384	SMC889954-3	49671	GASKET.....	DDN	EA 1
5	107	PAFZZ	5330-01-071-6385	SMC889954-4	49671	GASKET.....	DDN	EA 1
5	108	PAHZZ		SM-C-777952-4	49671	GASKET.....	DDN	EA 4
5	109	PAHZZ		SM-C-777952-7	49671	GASKET.....	DDN	EA 4
5	110	XBFZZ		SMD777057	49671	PANEL INSIDE.....	DDN	EA 3
5	111	XBFZZ		SMC777341	49671	SUPPORT.....	DDN	EA 3
5	112	PAHZZ	5306-00-543-4405	MS35307-334	96906	BOLT, MACHINE.....	DDN	EA 44
5	113	PAFZZ	5310-00-974-6623	MS35338-140	96906	WASHER, LOCK.....	DDN	EA 76
5	114	XBHZZ		SM-C-890668-1	49671	SHIM.....	DDN	EA 14
5	115	XBHZZ		SM-C-890668-2	49671	SHIM.....	DDN	EA 14
5	116	XBHZZ		SM-C-890668-3	49671	SHIM.....	DDN	EA 14
5	117	XBFZZ		SMC777343	49671	SUPPORT REAR.....	DDN	EA 2
5	118	XBHZZ		SM-C-890668-4	49671	SHIM.....	DDN	EA 8
5	119	XBHZZ		SM-C-890668-5	49671	SHIM.....	DDN	EA 8
					<b>91</b>			

## SECTION II

TM 11-5895-845-24P

(1) ILLUSTRATION		(2)	(3)	(4)	(5)	(6) DESCRIPTION	(7)	(8)
(a) FIG NO.	(b) ITEM NO.	SMR CODE	NATIONAL STOCK NUMBER	PART NUMBER	FSCM	USABLE ON CODE	U/M	QTY INC IN UNIT
5	120	XBHZZ		SM-C-890668-6	80205	SHIM..... DDN	EA	8
5	121	XBFZZ		SMC777950	49671	BRACKET MTG..... DDN	EA	3
5	122	XBFZZ		SMD775890	49671	PANEL END ..... DDN	EA	1
5	123	XBFZZ		SMC777344	49671	SUPPORT FRONT ..... DDN	EA	2
5	124	XBFZZ		SMB889959	49671	HANGAR ..... DDN	EA	2
5	125	PAFZZ	5305-00-403-3489	NAS1635-08-5	80205	SCREW, MACHINE..... DDN	EA	30
5	126	XBFZZ		SMC916603	49671	PLATE ..... DDN	EA	2
5	127	XBOZZ		SMC775497	49671	DOOR ASSY ..... DDN	EA	1
5	128	PAOZZ	5305-00-197-8987	NAS1635-04-8	80205	SCREW, MACHINE..... DDN	EA	5
5	129	XBOZZ		SMC777301	49671	SPACER..... DDN	EA	1
5	130	XBOZZ		SMC777300	49671	CLIP RETAIN ..... DDN	EA	1
5	131	PAOZZ	5305-01-071-6364	SMB775562-5	49671	SCREW, EXTERNALLY RE ..... DDN	EA	5
5	132	PAOZZ	5330-00-853-3975	NAS1598C06Y	80205	PACKING WITH RETAIN ..... DDN	EA	17
5	133	XBFZZ		SMD777268	49671	DUCT WIRE ..... DDN	EA	3
5	134	XBFZZ		SMD777267	49671	DUCT WIRE ..... DDN	EA	3
5	135	PAOZZ		SM-C-777953-1	49671	GASKET ..... DDN	EA	1
5	136	PAOZZ		SM-C-777953-2	49671	GASKET ..... DDN	EA	2
5	137	PAOZZ		SM-C-777953-3	49671	GASKET ..... DDN	EA	1
5	138	PAFZZ	5305-01-074-3352	SMB775562-1	49671	SCREW EXT REL BODY ..... DDN	EA	7
5	139	XBFFF		SMD775970	49671	BAFFLEPLATE ASSY ..... DDN	EA	1
5	140	PAFZZ	5305-00-079-5835	MS24693C50	96906	SCREW, MACHINE..... DDN	EA	24
5	141	XBFFF		SMD775969	49671	BAFFLEPLATE ASSY ..... DDN	EA	1
5	142	XBFFF		SMD775968	49671	BAFFLEPLATE ASSY ..... DDN	EA	1
5	143	XBOFF		SMD775811	49671	FILTER AIRES ..... DDN	EA	3
5	144	PAFZZ	5305-00-825-6754	NAS1096-2-8	80205	SCREW, MACHINE..... DDN	EA	10
5	145	XBFZZ		SMC777314-1	49671	BAFFLE AIR ..... DDN	EA	2
5	146	XBFZZ		SMC775491-1	49671	STIFFENER..... DDN	EA	2
5	147	PAFZZ	5305-00-066-7327	MS24693C28	96906	SCREW, MACHINE..... DDN	EA	18
5	148	XBFZZ		SMC777314-8	49671	BAFFLE AIR ..... DDN	EA	1
5	149	PAFZZ	5305-00-066-7327	SMC775941-7	96906	STFFENER..... DDN	EA	1
5	150	XBFZZ		SMC777314-9	49671	BAFFLE AIR ..... DDN	EA	1
5	151	XBFZZ		SM-C-775491-8	49671	STIFFENER..... DDN	EA	1
5	152	XBFZZ		SMD776862	49671	PLATE ASSY..... DDN	EA	1
5	153	XBFZZ		SMC777314-11	49671	BAFFLEAIR ..... DDN	EA	1
5	154	PAFZZ	5310-00-880-5976	MS15795-806	96906	WASHER, FLAT ..... DDN	EA	1
5	155	XBFZZ		SM-C-777314-14	49671	BAFFLE AIR ..... DDN	EA	1
5	156	XBFZZ		SM-C-775491-4	49671	STFFENER..... DDN	EA	1
5	157	XBFZZ		SMD776861	49671	PLATE ASSY..... DDN	EA	1
5	158	XBFZZ		SMC777999	49671	BAFFLE AIR ..... DDN	EA	1
5	159	XBFZZ		SMC777314-4	49671	BAFFLE AIR ..... DDN	EA	1
					<b>92</b>			

## SECTION II

TM 11-5895-845-24P

(1) ILLUSTRATION		(2)	(3)	(4)	(5)	(6) DESCRIPTION	(7)	(8)
(a) FIG NO.	(b) ITEM NO.	SMR CODE	NATIONAL STOCK NUMBER	PART NUMBER	FSCM	USABLE ON CODE	U/M	QTY INC IN UNIT
5	160	XBFZZ		SMC775491-3	49671	STIFFENER..... DDN	EA	1
5	161	XBFZZ		SMD776860	49671	PLATE ASSY..... DDN	EA	1
5	162	PAODD	5895-01-071-7717	SM-C-890649	49671	FILTER ASSEMBLY..... DDN	EA	1
5	163	PADZZ		SM-A-916341-18	49671	FASTENER ASSY T/LOK..... DDN	EA	54
5	164	PAOZZ		SM-A-935226-1	49671	WASHER NYLON ..... DDN	EA	54
5	165	XBFZZ		SMD777292	49671	PANEL ASSY ..... DDN	EA	1
5	166	PAOZZ	5895-01-071-722	SM-B-889909	49671	FILTER ..... DDN	EA	1
5	167	XBDZZ		SMB777814	49671	SCREEN..... DDN	EA	1
5	168	PADZZ	5310-00-782-1349	MS15795-804	96906	WASHER, FLAT ..... DDN	EA	2
5	169	PADZZ	5305-00-054-6652	MS51957-28	96906	SCREW, MACHINE..... DDN	EA	2
5	170	XBDZZ		SMC890650	49671	FRAME FILTER..... DDN	EA	1
5	171	XBHZZ		SMC775485	49671	DUCT AIR VENT ..... DDN	EA	2
5	172	PAOZZ		SM-C-777317-3	49671	GASKET ..... DDN	EA	2
5	173	PAOZZ		SM-C-777317-2	49671	GASKET ..... DDN	EA	6
5	174	XBFZZ		SM-C-777485-1	49671	DUCT..... DDN	EA	1
5	175	XBHZZ		SMC775484	49671	DUCT AIR VENT ..... DDN	EA	4
5	176	PAOZZ		SM-C-777317-1	49671	GASKET ..... DDN	EA	8
5	177	XBFZZ		SM-C-775484-1	49671	DUCT..... DDN	EA	1
5	178	XBFZZ		SMB889929	49671	BLOCK ..... DDN	EA	4
5	179	PAFZZ	5305-00-988-7841	MS16995-65	96906	SCR CAP SDC HD..... DDN	EA	8
5	180	XBFZZ		SMD777282	49671	DUCT WIRE ..... DDN	EA	1
5	181	XBFZZ	5330-01-071-7714	SMC916615	49671	GASKET, DUCT ..... DDN	EA	1
5	182	XBOZZ		MS3339-1-9	96906	PLATE MOUNTING..... DDN	EA	6
5	183	PAFZZ	5305-00-054-6654	MS51957-30	96906	SCREW, MACHINE..... DDN	EA	1
5	184	XBFZZ		SMD776855	49671	CONER END ..... DDN	EA	4
5	185	PAFZZ	5305-01-029-8874	NAS1635-08-14	80205	SCREW, MACHINE..... DDN	EA	112
5	186	PAOZZ	5999-01-071-6375	SMB775568	49671	PLATE, ELECTRICAL SH..... DDN	EA	6
5	187	PAOZZ	5305-00-197-8890	NAS1635-06-7	80205	SCREW, MACHINE..... DDN	EA	34
5	188	PADHD	4140-01-055-2249	SMA776998	49671	FAN, CENTRIFUGAL ..... DDN	EA	2
5	189	PAOZZ	5306-00-827-2275	NAS1003-2	80205	BOLT, MACHINE..... DDN	EA	16
5	190	PAOZZ	5530-01-074-3355	SMC777311-2	49671	GASKET ..... DDN	EA	4
5	191	XBOZZ		SMC775471	49671	BRACKET MTG..... DDN	EA	1
5	192	PAOZZ	5310-01-074-3366	SMB777836-2	49671	WASHER, FLAT ..... DDN	EA	25
5	193	XBOZZ		SMB775569	49671	SPACER..... DDN	EA	8
5	194	XBFZZ	5940-00-983-6082	38TB4	81349	TERMINAL BOARD..... DDN	EA	6
5	195	PAFZZ	5305-01-029-8873	NAS1635-06-12	80205	SCREW, MACHINE..... DDN	EA	30
5	196	XBFZZ		SMC890627-8	49671	MARKER IDENT..... DDN	EA	6
5	197	XBFZZ		SMA778150-3	49671	BRACKET CAP ..... DDN	EA	6
5	198	PAFZZ		SMA917142-3	49671	CAP FXD ELECT..... DDN	EA	2
5	199	XBOZZ		SMC775470	49671	BRACKET MTG..... DDN	EA	1
					<b>93</b>			

SECTION II

TM 11-5895-845-24P

(1) ILLUSTRATION		(2)	(3)	(4)	(5)	(6)	(7)	(8)
(a) FIG NO.	(b) ITEM NO.	SMR CODE	NATIONAL STOCK NUMBER	PART NUMBER	FSCM	DESCRIPTION  USABLE ON CODE	U/M	QTY INC IN UNIT
5	200	XBFZZ		SMC890689	49671	PARITION AIR..... DDN	EA	4
5	201	PADHH	4140-01-055-2250	SMA775697	49671	FAN, CENTRIFUGAL ..... DDN	EA	2
5	202	PAOZZ	5305-00-021-3616	MS35307-305	96906	SCREW, CAP, HEXAGON H ..... DDN	EA	36
5	203	PAOZZ	5330-01-074-3354	SMC777311-1	49671	GASKET ..... DDN	EA	8
5	204	XBOZZ		SMC775466	49671	BRACKET ..... DDN	EA	2
5	205	PAFZZ		SMA917142-2	49671	CAP FXD ELECT..... DDN	EA	2
5	206	XBOZZ		SMC775465-2	49671	BRACKET MTG ..... DDN	EA	1
5	207	XBOZZ		SMC775465-1	49671	BRACKET MTG ..... DDN	EA	1
5	208	PAOZZ	5895-01-074-3372	SMD777131-7	49671	SLIDE QUICK DISCONN ..... DDN	EA	8
5	209	XBOZZ		911606-04	90536	SCREW CAP HEX ..... DDN	EA	149
5	210	PAOZZ	5895-01-074-3328	SMD777131-11	49671	SLIDE, QUICK DISCONN ..... DDN	EA	14
5	211	XBFZZ		SM-D-777132-9	49671	SCREW CAP HEX ..... DDN	EA	1
5	212	XBFZZ		SMB777868	49671	SLIDE, QUICK DISCONN ..... DDN	EA	4
5	213	PAHZZ	5305-00-480-8898	NAS1635-3-6	80205	SLIDE DWR ECT ..... DDN	EA	212
5	214	XBFZZ		SMB777870	49671	SUPPORT CABLE..... DDN	EA	5
5	215	XBFZZ	5340-00-807-1065	MS25281R16	96906	CLAMP, LOOP ..... DDN	EA	6
5	216	XBFZZ	5340-00-989-3032	MS25281R10	96906	CLAMP, LOOP ..... DDN	EA	22
5	217	PAOZZ	5895-01-074-3373	SMD777132-7	49671	SLIDE, DRAWER, EXTENS ..... DDN	EA	8
5	218	PAOZZ	5895-01-074-3374	SMD777132-11	49671	SLIDE, DRAWER, EXTENS ..... DDN	EA	14
5	219	XBFZZ		SM-D-777131-9	49671	SLIDE, DWR EXT..... DDN	EA	1
5	220	PAFZZ	5310-01-074-3367	SMB889956	49671	WASHER, FLAT ..... DDN	EA	50
5	221	PAFZZ	5305-01-071-6422	SMB889957	49671	STUD, SHOULDERED ..... DDN	EA	25
5	222	XBOZZ		SMB777869	49671	SUPPORT CABLE..... DDN	EA	2
5	223	XBOZZ		SMB777871	49671	SUPPORT CABLE..... DDN	EA	2
5	224	XBOZZ		SMC890820	49671	SUPPORT CABLE..... DDN	EA	7
5	225	XBOZZ		SMC777852	49671	BRACKET MTG..... DDN	EA	2
5	226	XBFZZ		SMC916642	49671	BRACKET MTG..... DDN	EA	2
5	227	XBOZZ		SMC777959	49671	BRACKET MTG..... DDN	EA	14
5	228	XBOZZ		SMC777856	49671	BRACKET MTG..... DDN	EA	2
5	229	XBOZZ		SMC777853	49671	BOARD PRT WIR..... DDN	EA	2
5	230	XBFZZ		SMC916643	49671	BRACKET..... DDN	EA	2
5	231	XBOZZ		SMC890663	49671	BRACKET SLIDE ..... DDN	EA	14
5	232	XBHZZ		SM-C-777857	49671	BRACKET, MONTING..... DDN	EA	2
5	233	XBOZZ		SMC890632	49671	BRACKET SLIDE ..... DDN	EA	4
5	234	XBOZZ		SMC890631	49671	BRACKET SLIDE ..... DDN	EA	4
5	235	XBOZZ		SMC777977	49671	BRACKET ANGLE..... DDN	EA	4
5	236	XBOZZ		SMC777976	49671	BRACKET MTG..... DDN	EA	4
5	237	XBOZZ		SMC777962	49671	BRACKET MTG..... DDN	EA	2
5	238	XBFZZ		NAS1407N7N7M20	80205	PIN ..... DDN	EA	12
5	239	XBFZZ		SMB889946	49671	PIN THREAD..... DDN	EA	12

## SECTION II

TM 11-5895-845-24P

(1) ILLUSTRATION		(2)	(3)	(4)	(5)	(6) DESCRIPTION	(7)	(8)
(a) FIG NO.	(b) ITEM NO.	SMR CODE	NATIONAL STOCK NUMBER	PART NUMBER	FSCM	USABLE ON CODE	U/M	QTY INC IN UNIT
5	240	PAFZZ	5310-00-245-3612	MS35650-3384	96906	NUT, PLAIN, HEXAGON.....	DDN EA	12
5	241	PAFZZ	5310-00-058-3632	MS16212-13	96906	WASHER, FLAT.....	DDN EA	12
5	242	XBOZZ		SMC777963	49671	BRACKET MTG.....	DDN EA	2
5	243	XBHZZ		SMC775490	49671	ADAPTER DUCT.....	DDN EA	2
5	244	PAHZZ	5305-00-057-4593	MS16996-9	96906	SCREW, CAP, SOCKET HE.....	DDN EA	60
5	245	PAHZZ		SMC777379	49671	GASKET MOLDED.....	DDN EA	1
5	246	PAHZZ	5305-01-015-0994	NAS1635-08-6	80205	SCREW, MACHINE.....	DDN EA	302
5	247	PAHZZ	5330-01-071-7715	SMC916644	49671	GASKET MOLDED.....	DDN EA	1
5	248	XBHZZ		SMD777209	49671	PLATE MTG.....	DDN EA	1
5	249	PAHZZ	5305-00-088-9667	MS24693C270	96906	SCREW, MACHINE.....	DDN EA	36
5	250	MDFZZ		SM-C-777882	49671	GASKET.....	DDN EA	2
5	251	MDFZZ		SM-C-777319-3	49671	GASKET.....	DDN EA	12
5	252	XBHZZ		SMC775488	49671	ADAPTER DUCT.....	DDN EA	2
5	253	PAHZZ		SMC777377	49671	GASKET MOLDED.....	DDN EA	2
5	254	PAHZZ		SMC777375	49671	GASKET MOLDED.....	DDN EA	4
5	255	PAHZZ		SMC777376	49671	GASKET MOLDED.....	DDN EA	2
5	256	XBHZZ		SMD776866	49671	PLATE MTG.....	DDN EA	2
5	257	XBFZZ		SM-C-936874	49671	AIR BAFFLE ASSY U/C.....	DDN EA	1
5	258	MDFZZ		SM-C-936876	49671	ANGLE ASSY.....	DDN EA	1
5	259	MDDZZ		SM-B-937105-2	49671	PLATE.....	DDN EA	1
5	260	XBFZZ	5305-00-054-6651	MS51957-27	96906	SCREW, MACHINE.....	DDN EA	2
5	261	XBFZZ		SMC936873	49671	AIR BAFFLE ASSY.....	DDN EA	1
5	262	MDFZZ		SM-C-936875	49671	ANGLE ASSY.....	DDN EA	1
5	263	MDDZZ		SM-C-937105-1	49671	PLATE.....	DDN EA	1
5	264	MDFZZ		SM-C-777319-1	49671	GASKET.....	DDN EA	10
5	265	XBHHD		SM-D-777142-1	49671	RACKNOL.....	DDN EA	1
5	266	PAHZZ	5310-00-625-5756	MS15795-812	96906	WASHER, FLAT.....	DDN EA	16
5	267	XBHZZ		SM-C-890667-1	49671	SHIM.....	DDN EA	8
5	268	XBHZZ		SM-C-890677-2	49671	SHIM.....	DDN EA	8
5	269	XBHZZ		SM-C-890667-3	49671	SHIM.....	DDN EA	8
5	270	XBHHD		SM-D-777142-2	49671	RACK NO 2.....	DDN EA	1
5	271	XBHHD		SM-D-777142-3	49671	RACK NO 3.....	DDN EA	1
5	272	XBFZZ		SMD777085	49671	BRACKET ANGLE.....	DDN EA	2
5	273	PAFZZ		SMD777838-3	49671	SCREW CAPTIVE.....	DDN EA	3
5	274	PAFZZ	5310-00-984-7042	MS35338-141	96906	WASHER, LOCK.....	DDN EA	12
5	275	PAFZZ	5310-00-773-7618	MS15795-814	96906	WASHER, FLAT.....	DDN EA	44
5	276	XBFZZ	5305-00-958-7667	MS16996-23	96906	SCREW, CAP, SOCKET HE.....	DDN EA	6
5	277	XBFZZ		SM-B-777837	49671	SPACER RET.....	DDN EA	6
5	278	XAFZZ		SM-C-777954-1	49671	GASKET.....	DDN EA	2
5	279	XAFZZ		SM-C-777954-2	49671	GASKET.....	DDN EA	4
					<b>95</b>			



## SECTION II

TM 11-5895-845-24P

(1) ILLUSTRATION		(2)	(3)	(4)	(5)	(6) DESCRIPTION	(7)	(8)
(a) FIG NO.	(b) ITEM NO.	SMR CODE	NATIONAL STOCK NUMBER	PART NUMBER	FSCM	USABLE ON CODE	U/M	QTY INC IN UNIT
5	280	XBFZZ		SMD777083	49671	STRL CHANNEL .....	DDN	EA 2
5	281	XBFZZ	5305-00-207-8253	MS35307-308	96906	SCREW, CAP, HEXAGON H .....	DDN	EA 6
5	282	XBFZZ		SMC777955	49671	BUMPER ASSY.....	DDN	EA 4
5	283	PAFZZ	5305-00-362-3206	NAS1635-06-8	80205	SCREW, MACHINE.....	DDN	EA 26
5	284	XAFZZ		SMC777954-3	49671	GASKET .....	DDN	EA 2
5	285	XAFZZ		SMC777955-1	49671	PLATE .....	DDN	EA 1
5	286	XBHHD		SM-D-777142-14	49671	GASKET ASSY.....	DDN	EA 1
5	287	XBHHD		SM-D-777142-13	49671	CROSS BAR .....	DDN	EA 19
5	288	XBHHD		SM-D-777142-12	49671	GASKET .....	DDN	EA 1
5	289	XBHHD		SM-D-777142-9	49671	GASKET .....	DDN	EA 1
5	290	XBHHD		SM-777142-21	49671	GASKET .....	DDN	EA 4
5	291	XBHHD		SM-D-777142-15	49671	GASKET ASSY.....	DDN	EA 2
5	292	XBHHD		SM-D-777142-20	49671	GASKET .....	DDN	EA 3
5	293	XBHHD		SM-777142-10	49671	GASKET .....	DDN	EA 3
5	294	XBFZZ	5305-00-889-3002	MS35206-242	96906	SCREW, MACHINE.....	DDN	EA 69
5	295	XBFZZ	5310-00-045-3299	MS35338-42	96906	WASHER, LOCK .....	DDN	EA 69
5	296	XBFZZ	5310-00-596-7693	MS35335-31	96906	WASHER, LOCK .....	DDN	EA 69
5	297	XBFZZ		SMB777877-2	49671	CLEAT .....	DDN	EA 27
5	298	XBFZZ		SMD775827-3	49671	STRAP WEBBING.....	DDN	EA 4
5	299	XBFZZ		SMD775828-25	49671	STRAP WEBBING.....	DDN	EA 5
5	300	PAFZZ	5310-00-933-8120	SMC890614	49671	SHELF TELEPHONE .....	DDN	EA 1
5	301	PAFZZ	5305-00-071-1315	MS51957-79	96906	SCREW, MACHINE.....	DDN	EA 10
5	302	XBFZZ		SMC890613-2	49671	CONDUIT OUTLET .....	DDN	EA 2
5	303	PAHZZ	5305-00-114-9734	NAS1635-08-12	80205	SCREW, MACHINE.....	DDN	EA 8
5	304	XBFZZ		SMC777348	49671	BRACKET CLOCK .....	DDN	EA 1
5	305	PAFZZ	5305-01-074-6227	SMC775486-4	49671	BOLT, TARGET.....	DDN	EA 6
5	306	XBFZZ		SMD935406	49671	COVER.....	DDN	EA 1
5	307	XBFZZ	5305-01-070-3941	SMB775527-4	49671	SCREW, EXTERNALLY RE .....	DDN	EA 4
5	308	XBFZZ	5940-00-983-6087	38TB10	80205	TERMINAL BOARD.....	DDN	EA 1
5	309	XBHZZ		SMC890627-4	49671	MARKER IDENT.....	DDN	EA 1
5	310	XBFZZ	5340-00-543-3934	MS25281R8	96906	CLAMP, LOOP .....	DDN	EA 11
5	311	PAFZZ	5305-01-020-0178	NAS1635-08-7	80205	SCREW, MACHINE.....	DDN	EA 33
5	312	XBFZZ		SMA937058-2	49671	CLAMP CABLE NON MET .....	DDN	EA 2
5	313	PAFZZ	5305-00-050-9229	MS51957-63	96906	SCREW, MACHINE.....	DDN	EA 4
5	314	PAOZZ		F24T12CWHO	80205	LAMPFLOUORESCENT .....	DDN	EA 4
5	315	PAFZZ	5210-01-071-6317	SMA777768	49671	FIXTURE, LIGHTING .....	DDN	EA 2
5	316	PAFZZ	5305-00-082-6721	MS51957-81	96906	SCREW, MACHINE.....	DDN	EA 12
5	317	PAFZZ	5935-00-880-0371	MS3116F14-5P	96906	CONNECTOR, PLUG, ELEC .....	DDN	EA 1
5	318	XBFZZ		MS51819-3SS	96906	ADAPTER, STRAIGHT, PI .....	DDN	EA 2
5	319	PAFZZ	5930-01-074-0045	SMA777788	49671	SWITCH, PRESSURE.....	DDN	EA 1
					<b>96</b>			

(1) ILLUSTRATION		(2)	(3)	(4)	(5)	(6) DESCRIPTION	(7)	(8)
(a) FIG NO.	(b) ITEM NO.	SMR CODE	NATIONAL STOCK NUMBER	PART NUMBER	FSCM	USABLE ON CODE	U/M	QTY INC IN UNIT
5	320	PAFZZ	5340-00-988-3210	MS25281R4	96906	CLAMP, LOOT..... DDN	EA	1
5	321	XBFZZ		SMD775841	49671	TABLE TOP ASSY ..... DDN	EA	1
5	322	XBFZZ		SMC777839	49671	HINGE TABLE ..... DDN	EA	1
5	323	XBFZZ		SMD775828-1	49671	STRAP WEBBING ..... DDN	EA	5
5	324	XBFZZ		SMD775827-14	49671	STRAP WEBBING ..... DDN	EA	2
5	325	XBFZZ		SMB777873	49671	CLAMP LEG ..... DDN	EA	2
5	326	XBFZZ		SMB777874	49671	PACKING CLAMP ..... DDN	EA	2
5	327	XBFZZ		SMC890615	49671	LEG TABLE ..... DDN	EA	1
5	328	PAFZZ	5310-00-880-5978	SMC778152-5	49671	SASH CHIN ..... DDN	EA	1
5	329	XBFZZ		MS17990C313	96906	PIN QUICK RLSE ..... DDN	EA	2
5	330	XBFZZ		SMD775833	49671	SLEEVE ..... DDN	EA	2
5	331	PAHZZ	5330-01-071-7933	SMC890677	49671	GASKET ..... DDN	EA	2
5	332	PAOZZ	5340-01-071-6413	SMB889921	49671	CAP, PROTECTIVE, DUST ..... DDN	EA	2
5	333	XBFZZ		MS21920-49	96906	CLAMP BASE ..... DDN	EA	2
5	334	PAHZZ	5330-01-071-7932	SMB889920	49671	GASKET ..... DDN	EA	2
5	335	XBFZZ		SMD777088	49671	BASE INTERNOCC ..... DDN	EA	1
5	336	XBOZZ		SMC890672	49671	BRACKET MTG ..... DDN	EA	1
5	337	XBHZZ	5310-00-400-5503	MS35650-3254	96906	NUT, PLAIN, HEXAGON ..... DDN	EA	4
5	338	XBOZZ		SMC890673	49671	BRACKET MTG ..... DDN	EA	1
5	339	XBHZZ		MIL-R-6130 TYPE2	80205	STRIP RUBBER ..... DDN	EA	1
5	340	XBGZZ		SMC890674	49671	SOVER SAFETY ..... DDN	EA	1
5	341	XBOZZ	5305-01-072-4419	SMB775562-3	49671	SCREW, EXTERNALLY RE ..... DDN	EA	4
5	342	XBFZZ		SMD777271	49671	DUCT CABLE ..... DDN	EA	1
5	343	XBFZZ		MS3339-2-9	96906	PLATE, MOUNTING PLAS ..... DDN	EA	2
5	344	XBFZZ		MS3339-3-9	96906	PLATE, MOUNTING ..... DDN	EA	2
5	345	XBFZZ	5975-00-283-2997	MS3339-5-9	96906	PLATE, STRAP MOUNTING ..... DDN	EA	2
5	346	PAFZZ	5930-00-261-6581	M24236-1-0210	80205	SWITCH, THERMUSTATIC ..... DDN	EA	1
5	347	XBFZZ		SMB889922	49671	INSULATOR ..... DDN	EA	1
5	348	XBFZZ	5940-00-983-6043	37TB2	80205	TERMINAL BOARD ..... DDN	EA	1
5	349	XBFZZ		SMC890627-7	49671	MARKER IDENT ..... DDN	EA	1
5	350	XBHZZ		NAS1635-06-14	80205	SCREW MACHINE ..... DDN	EA	2
5	351	XBFZZ		SMC892608	49671	BLOCK ANT SPRT ..... DDN	EA	1
5	352	PAFZZ		SM-C-936890	49671	BOOT ..... DDN	EA	2
5	353	XBHZZ		SM-B-937107	49671	SPACER ..... DDN	EA	1
5	354	PAFZZ	5310-00-209-0790	MS35335-63	96906	WASHER, LOCK ..... DDN	EA	4
5	355	XBFZZ		SMC890626	49671	STRIP CURTAIN ..... DDN	EA	1
5	356	PAFZZ	5305-01-046-0544	NAS1635-08-4	80205	SCREW, MACHINE ..... DDN	EA	14
5	357	XBFZZ		SMD775824	49671	CURTAIN BO ..... DDN	EA	1
5	358	PAOZZ	5995-01-056-1032	SMA775837-6	49671	CABLE ASSEMBLY, RADI ..... DDN	EA	1
5	359	XBFZZ		SMC890903	49671	BRACKET CONN ..... DDN	EA	1

(1) ILLUSTRATION		(2)	(3)	(4)	(5)	(6)	(7)	(8)
(a) FIG NO.	(b) ITEM NO.	SMR CODE	NATIONAL STOCK NUMBER	PART NUMBER	FSCM	DESCRIPTION  USABLE ON CODE	U/M	QTY INC IN UNIT
5	360	XBFZZ		SMD777275	49671	COVER DUCT..... DDN	EA	1
5	361	PAFZZ	5305-01-074-3353	SMB775527-5	49671	SCREW, EXTENALLY RE ..... DDN	EA	10
5	362	XBFZZ		SMD777276	49671	CHANNEL DUCT..... DDN	EA	1
5	363	XBFZZ		SMC890625	49671	BAR LACING..... DDN	EA	2
5	364	PAFZZ	5935-00-973-5407	MS3114E14-5S	96906	CONNECTOR, RECEPTACL..... DDN	EA	1
5	365	PAFZZ	5935-01-012-1301	MS3114F14-5P	96906	CONNECTOR, RECEPTACL..... DDN	EA	1
5	366	XBFZZ		SMC890801	49671	BRACKET MTG..... DDN	EA	1
5	367	PAFZZ		M8805/59	80205	SWITCH INTERLOCK..... DDN	EA	2
5	368	PAFZZ	5310-00-934-9748	MS35649-244	96906	NUT, PLAIN, HEXAGON..... DDN	EA	8
5	369	PAFZZ	5305-00-239-9314	NAS1635-04-16	80205	SCREW, MACHINE..... DDN	EA	4
5	370	XBFZZ		SMC890802	49671	CAM..... DDN	EA	1
5	371	XBFZZ		SMC890698	49671	POST..... DDN	EA	1
5	372	XBFZZ		SMC890803-1	49671	BRACKET MTG..... DDN	EA	1
5	373	XBFZZ	5305-00-054-5651	MS51957-17	96906	SCREW, MACHINE..... DDN	EA	2
5	374	PAFZZ	5930-00-655-1514	MS35058-22	96906	SWITCH, TOGGLE ..... DDN	EA	1
5	375	XBHZZ		SMC890691-12	49671	TAPE ZIPPER ..... DDN	EA	1
5	376	XBHZZ		SMC890691-10	49671	TAPE ZIPPER ..... DDN	EA	1
5	377	XBHZZ		SMC890691-14	49671	TAPE ZIPPER ..... DDN	EA	1
5	378	XBHZZ		SMC890691-13	49671	TAPE ZIPPER ..... DDN	EA	2
5	379	XBHZZ		SMC890691-15	49671	TAPE ZIPPER ..... DDN	EA	1
5	380	XBHZZ		SMC890691-11	49671	TAPE ZIPPER ..... DDN	EA	1
5	381	XBHZZ		SMC890691-16	49671	TAPE ZIPPER ..... DDN	EA	1
5	382	XBHZZ		SMC890691-17	49671	TAPE ZIPPER ..... DDN	EA	1
5	383	XBHZZ		SMC890691-18	49671	TAPE ZIPPER ..... DDN	EA	1
5	384	XBHZZ		SMC890691-19	49671	TAPE ZIPPER ..... DDN	EA	1
5	385	XBOZZ		SMC890612-2	49671	GUARD LIGHT ..... DDN	EA	1
5	386	PAOZZ		WL101-32T	80205	LAMP INCAND ..... DDN	EA	1
5	387	XBFZZ	6210-01-071-6318	SMA890611-2	49671	FIXTURE, LIGHTING ..... DDN	EA	1
5	388	XBFZZ		SMB777792-2	49671	GASKET ..... DDN	EA	1
5	389	XBFZZ		SMB777792-1	49671	GASKET ..... DDN	EA	1
5	390	XBFZZ		SMC890610-2	49671	BOX SPLICE LT ..... DDN	EA	1
5	391	XBFZZ		SMA937058-1	49671	CLAMP CABLE NON MET ..... DDN	EA	3
5	392	XBHZZ		FSN4210-55-8837	80205	FIRE EXTINGUISHER..... DDN	EA	1
5	393	XBFFH		SMD777114	49671	EMI PWR ENTRY..... DDN	EA	1
5	394	XBFZZ		SMB916861	49671	SPACER..... DDN	EA	12
5	395	PAFZZ	5330-00-947-4271	NAS1598C3Y	80205	PKG REFORMED..... DDN	EA	12
5	396	PAHZZ	5330-01-071-7934	SMC890822	49671	GASKET ..... DDN	EA	1
5	397	XBFZZ		SMC775450	49671	COVER FILER..... DDN	EA	1
5	398	XBFZZ		SMD775879	49671	SUPPORT ENCL..... DDN	EA	1
5	399	XBFZZ		SMC890821	49671	RUNNER ENCL..... DDN	EA	2

## SECTION II

TM 11-5895-845-24P

(1) ILLUSTRATION		(2)	(3)	(4)	(5)	(6) DESCRIPTION	(7)	(8)
(a) FIG NO.	(b) ITEM NO.	SMR CODE	NATIONAL STOCK NUMBER	PART NUMBER	FSCM	USABLE ON CODE	U/M	QTY INC IN UNIT
5	400	XBFZZ		SMD775880	49671	PLATE ENTRY PANEL ..... DDN	EA	1
5	401	PAFZZ	5310-00-933-8120	NAS1635-3-14	96906	SCREW, MACHINE ..... DDN	EA	24
5	402	XBFZZ		SMD775881	49671	GASKET PLATE ..... DDN	EA	1
5	403	XBFZZ		SMD775828-5	49671	STRAP WEBBING ..... DDN	EA	1
5	404	XBFZZ		SMD775828-4	49671	STRAP WEBBING ..... DDN	EA	1
5	405	XBFZZ		SMD775827-2	49671	STRAP WEBBING ..... DDN	EA	4
5	406	XBFZZ		SMD777286	49671	SUPPORT PWR SUP ..... DDN	EA	1
5	407	XBHZZ		SM-C-775453	49671	COVER FILTER ..... DDN	EA	1
5	408	XBHZZ		SM-C-775450-1	49671	COVER TOP ..... DDN	EA	1
5	409	PAFZZ	5935-00-951-9333	MS3114E22-21P	96906	CONNECTOR, RECEPTACL ..... DDN	EA	1
5	410	XBHZZ		SMD777272	49671	PANEL CONNECTOR ..... DDN	EA	1
5	411	XBHHH		SMD777283	49671	PANEL VENT ..... DDN	EA	2
5	412	XBFZZ		SMC775482	49671	BRACKET MTG ..... DDN	EA	1
5	413	PAFZZ		SMA777789	49671	GUAGE VAC DIAL INDC ..... DDN	EA	1
5	414	PAFZZ	5305-00-958-2918	MS24693C26	96906	SCREW, MACHINE ..... DDN	EA	3
5	415	XBFZZ		SMD935500	49671	PANEL VENT ASSY ..... DDN	EA	1
5	416	XBFD		SMD777157	49671	PANEL PATCH COM ..... DDN	EA	1
5	417	XBFZZ		SMD777156	49671	PANEL PATCH ..... DDN	EA	1
5	418	XBFZZ		SMD777212	49671	PANEL COVER ..... DDN	EA	1
5	419	PAFZZ	5305-00-825-6758	NAS1096-2-10	80205	SCREW, MACHINE ..... DDN	EA	1
5	420	PAFZZ	5305-00-812-8645	NAS1096-3-10	80205	SCREW, MACHINE ..... DDN	EA	1
5	421	XBFZZ		NAS1096-3-12	80205	SCREW, MACHINE ..... DDN	EA	1
5	422	XBFZZ		SMC890692	49671	BRACKET MTG ..... DDN	EA	1
5	423	XBFFF		SMD775973	49671	BAFFLEPLATE ASSY ..... DDN	EA	1
5	424	XBFFF		SMD775972	49671	BAFFLEPLATE ASSY ..... DDN	EA	1
5	425	XBFFF		SMD775971	49671	BAFFLEPLATE ASSY ..... DDN	EA	1
5	426	XBOFF		SMD775810	49671	FILTER AIRES ..... DDN	EA	3
5	427	XBFZZ		SMC777314-2	49671	BAFFLE AIR ..... DDN	EA	1
5	428	XBFZZ		SMC775491-2	49671	STIFFENER ..... DDN	EA	1
5	429	XBFZZ		SMC775491-3	49671	BAFFLE AIR ..... DDN	EA	1
5	430	XBFZZ		SMC775491-10	49671	STIFFENER ..... DDN	EA	1
5	431	XBFZZ		SMD776865	49671	PLATE ASSY ..... DDN	EA	1
5	432	XBHZZ		SMC777314-7	49671	BAFFLE AIR ..... DDN	EA	1
5	433	XBHZZ		SMC775491-6	49671	STIFFENER ..... DDN	EA	1
5	434	XBHZZ		SMD776864	49671	PLATE ASSY ..... DDN	EA	1
5	435	XBHZZ		SMC777314-10	49671	BAFFLE AIR ..... DDN	EA	1
5	436	XBHZZ		SMC775491-9	49671	STIFFENER ..... DDN	EA	1
5	437	XBHZZ		SMC777314-6	49671	BAFFLE AIR ..... DDN	EA	1
5	438	XBHZZ		SMC775491-5	49671	STIFFENER ..... DDN	EA	1
5	439	XBHZZ		SMD776863	49671	PLATE ASSY ..... DDN	EA	1
					<b>99</b>			

## SECTION II

TM 11-5895-845-24P

(1) ILLUSTRATION		(2)	(3)	(4)	(5)	(6) DESCRIPTION	(7)	(8)
(a) FIG NO.	(b) ITEM NO.	SMR CODE	NATIONAL STOCK NUMBER	PART NUMBER	FSCM	USABLE ON CODE	U/M	QTY INC IN UNIT
5	440	XBHZZ		SMD776852	49671	PANEL ASSY ..... DDN	EA	1
5	441	PAOHH	4140-01-055-2251	SMA775696	49671	FAN, ENTRIFUGAL..... DDN	EA	2
5	442	XBOZZ		SMC775467	49671	BRACKET MTG..... DDN	EA	1
5	443	XBFZZ		SMB916806	49671	SPACER..... DDN	EA	4
5	444	PAFZZ		SMA917142-1	49671	CAP FXD ELECT..... DDN	EA	2
5	445	XBOZZ		SMC775469-1	49671	BRACKET MTG..... DDN	EA	1
5	446	XBOZZ		SMC775468	49671	BRACKET MTG..... DDN	EA	1
5	447	XBOZZ		SMC775469-2	49671	BRACKET MTG..... DDN	EA	1
5	448	XBOZZ		SMC775472	49671	BRACKET MTG..... DDN	EA	1
5	449	XBOZZ		SMC775473	49671	BRACKET MTG..... DDN	EA	1
5	450	XBFZZ		SMB916875	49671	SUPPORTCABLE..... DDN	EA	2
5	451	XBHZZ		SM-D-777132-18	49671	SLIDE L.H..... DDN	EA	5
5	452	XBOZZ		SMC777961	49671	BRACKET MTG..... DDN	EA	2
5	453	XBOZZ		SMC777960	49671	BRACKET MTG..... DDN	EA	6
5	454	XBOZZ		SMC890662	49671	BRACKET SLIDE ..... DDN	EA	4
5	455	XBOZZ		SMC890665	49671	BRACKET SLIDE ..... DDN	EA	2
5	456	XBOZZ		SMC890664	49671	BRACKET SLIDE ..... DDN	EA	6
5	457	XBOZZ		SMC777958	49671	BRACKET MTG..... DDN	EA	4
5	458	XBFZZ		SMC890853	49671	BRACKET MTG..... DDN	EA	2
5	459	XBFZZ		SMC890813	49671	BRACKET MTG..... DDN	EA	2
5	460	XBFZZ		SMC890852	49671	BRACKET MTG..... DDN	EA	2
5	461	XBFZZ		SMC890812	49671	BRACKET SLIDE ..... DDN	EA	2
5	462	XBFZZ		SMC890814	49671	BRACKET GUIDE ..... DDN	EA	2
5	463	XBHZZ		SMC775489	49671	ADAPTER DUCT..... DDN	EA	2
5	464	PAHZZ	5330-01-074-3327	SMC777380	49671	GASKET MOLDED..... DDN	EA	5
5	465	PAHZZ		SMC777378	49671	GASKET MOLDED..... DDN	EA	5
5	466	XBHZZ		SMD777207	49671	PLATE MTG ..... DDN	EA	1
5	467	XBHZZ		SMD777208	49671	PLATE MTG ..... DDN	EA	1
5	468	XBHZZ		SMD775862	49671	PLATE AIR SOP..... DDN	EA	1
5	469	XBHZZ		SM-D-777142-6	49671	RACK NO 6 ..... DDN	EA	1
5	470	XBHHD		SMD777142	49671	RACK ASSY ..... DDN	EA	1
5	471	XBHZZ		SM-D-777142-4	49671	RASK NO 4 ..... DDN	EA	1
5	472	XBHZZ		SM-D-777142-17	49671	GASKET ASSY..... DDN	EA	1
5	473	XBHZZ		SM-D-777142-18	49671	GASKET ASSY..... DDN	EA	1
5	474	XBHZZ		SM-D-777142-19	49671	GASKET ASSY..... DDN	EA	1
5	475	XBFZZ		MS51923-154	96906	PIN ..... DDN	EA	5
5	476	PAOZZ	5355-01-071-6236	SMB916463	49671	KNOB, HAND ..... DDN	EA	4
5	477	PAOZZ	5305-01-071-6237	SMB916809	49671	SCREW SPECIAL ..... DDN	EA	4
5	478	XBOZZ		SMB889998	49671	BUSHING ..... DDN	EA	1
5	479	PAFZZ	5310-01-071-6370	SMB916804	49671	NUT, PLAIN, HEXAGON..... DDN	EA	1
					<b>100</b>			

## SECTION II

TM 11-5895-845-24P

(1) ILLUSTRATION		(2)	(3)	(4)	(5)	(6) DESCRIPTION	(7)	(8)
(a) FIG NO.	(b) ITEM NO.	SMR CODE	NATIONAL STOCK NUMBER	PART NUMBER	FSCM	USABLE ON CODE	U/M	QTY INC IN UNIT
5	480	XBHZZ		MS35332-82	96906	WASHER, LOCK .....	DDN	EA 1
5	481	PAOZZ	5935-01-071-6417	SMB916824	49671	CONNECTOR, RECEPTACL .....	DDN	EA 1
5	482	XBFZZ	5935-01-071-7713	SMB889940-4	49671	SLEEVE WIRE ROPE .....	DDN	EA 1
5	483	XBOZZ		SMB916608	49671	COVER ASSY .....	DDN	EA 1
5	484	XBOZZ		SMC916601	49671	COVER .....	DDN	EA 1
5	485	PAFZZ	5935-00-086-2369	MS3114E12-3S	96906	CONNECTOR, RECEPTACL .....	DDN	EA 1
5	486	XBOZZ	5935-00-913-1823	MS3181-12N	96906	COVER, ELECTRICAL CO .....	DDN	EA 1
5	487	PAOZZ	5355-01-071-6236	SMC935428	49671	KNOB ADJUST ASSY .....	DDN	EA 1
5	488	XBFZZ	5310-00-814-4575	MS35335-69	96906	WASHER, LOCK .....	DDN	EA 1
5	489	XBFZZ		MS21908-4S	96906	ELBOW TUBE .....	DDN	EA 1
5	490	PAFZZ	5310-00-208-5769	AN924-4	80205	NUT, PLAIN, HEXAGON .....	DDN	EA 1
5	491	PAFZZ	5310-00-973-8786	MS35338-142	96906	WASHER, LOCK .....	DDN	EA 1
5	492	XBFZZ		SMB916818	49671	TUBING AIR .....	DDN	EA 1
5	493	XBFZZ		SMC916626	49671	VENT AIR .....	DDN	EA 1
5	494	XBFZZ	4730-00-919-4651	MS21921-4J	96906	NUT, TUBE COUPLING .....	DDN	EA 3
5	495	XBFZZ		MS21922-4C	96906	SLEEVE, CLINCH, TUBE .....	DDN	EA 3
5	496	XBFZZ		SMB916819	49671	TUBING GAGE .....	DDN	EA 1
5	497	XBFZZ		MS21905-4C	96906	TEE TUBE .....	DDN	EA 1
5	498	PAFZZ	5355-01-071-7912	SM-A-916497	49671	KNOB .....	DDN	EA 1
5	499	PAFZZ		SM-B-916800	49671	ADAPTER .....	DDN	EA 1
5	500	XBHZZ		SMB889999	49671	BUSHING .....	DDN	EA 1
5	501	XBOZZ		SMC936597-1	49671	PLATE IDENT .....	DDN	EA 1
5	502	XBOZZ		SMA937000-1	49671	PLATE INSTR .....	DDN	EA 1
5	503	XBOZZ		SMA937030	49671	PLATE INSTR .....	DDN	EA 1
5	504	XBHHD		SMD777160	49671	PANEL SIG ENTR .....	DDN	EA 1
5	505	XBHHD		SMD776867	49671	SHELTER ASSY RI .....	DDN	EA 1
5	506	XBHZZ		SMC890862	49671	GASKET PANEL .....	DDN	EA 1
5	507	XBFZZ		SMB777884	49671	LATCH .....	DDN	EA 42
5	508	PAFZZ		MS16228-4C	96906	NUT SLF LCK HEX .....	DDN	EA 42
5	509	PAFZZ	5310-00-145-2217	SMA936566	49671	WASHER, FLAT .....	DDN	EA 84
5	510	XBFZZ		SMC777352	96906	PLATE ASSY .....	DDN	EA 24
5	511	PAFZZ	5305-00-958-5481	MS35190-257	49671	SCREW, MACHINE .....	DDN	EA 84
5	512	XBFZZ		SMB777801	49671	SPACER .....	DDN	EA 24
5	513	XBFZZ		SMC777957	49671	PLATE ASSY .....	DDN	EA 18
5	514	XBFZZ		SMB916847	49671	SPACER .....	DDN	EA 18
5	515	XBFZZ		SMD777039	49671	PANEL ASSY DOOR .....	DDN	EA 4
5	516	PAFZZ	5305-00-417-6385	NAS1635-08-20	80205	SCREW, MACHINE .....	DDN	EA 72
5	517	XBFZZ		SMB777880	49671	SHIELD RAIN .....	DDN	EA 12
5	518	XBFZZ		SMB777879	49671	RETAINER .....	DDN	EA 12
5	519	PAFZZ		SMC564839	49671	GASKET .....	DDN	EA 8
5	520	XBFZZ		SMB777878	49671	SPACER .....	DDN	EA 12
					<b>101</b>			

## SECTION II

TM 11-5895-845-24P

(1) ILLUSTRATION		(2)	(3)	(4)	(5)	(6) DESCRIPTION	(7)	(8)
(a) FIG NO.	(b) ITEM NO.	SMR CODE	NATIONAL STOCK NUMBER	PART NUMBER	FSCM	USABLE ON CODE	U/M	QTY INC IN UNIT
5	521	PAFZZ	5305-00-088-9668	MS24693C54	96906	SCREW, MACHINE..... DDN	EA	60
5	522	XBFZZ		SMD777066	49671	PANEL ASSY DOOR..... DDN	EA	4
5	523	XBFZZ		SMC890619	49671	BRACKET ASSY ..... DDN	EA	12
5	524	PAFZZ	5305-00-958-5473	MS35190-251	96906	SCREW, MACHINE..... DDN	EA	12
5	525	PAFZZ	5305-00-059-4573	MS35190-258	96906	SCREW, MACHINE..... DDN	EA	12
5	526	XBFZZ		SMC777325-1	49671	HOLDER..... DDN	EA	8
5	527	XBFZZ		NAS1407N9M10	80205	PIN, SPRING..... DDN	EA	12
5	528	XBFZZ		SMC777340-2	49671	FRAME..... DDN	EA	12
5	529	PAFZZ	5305-01-071-7905	SMB775527-8	49671	SCREW, EXTERNALLY RE..... DDN	EA	136
5	530	PAFZZ	5330-01-074-3356	SMB777883	49671	GASKET..... DDN	EA	12
5	531	XBFZZ		SMC890620	49671	FRAME LOUVER..... DDN	EA	8
5	532	PAOZZ	4130-00-000-0147	SMB775572-1	49671	FILTER ELEMENT, AIR..... DDN	EA	4
5	533	XBFZZ		SMC777358	49671	SHIELD..... DDN	EA	12
5	534	XBFFF		SMC890621	49671	LOUVER ASSY..... DDN	EA	8
5	535	XBOFF	5895-01-071-6226	SMC777367	49671	FILTER ASSEMBLY AIR..... DDN	EA	8
5	536	XBFZZ		SMD777189	49671	SPANEL ASSY..... DDN	EA	2
5	537	PAFZZ	5305-00-088-9668	SMD777065	49671	PANEL ASSY DOOR..... DDN	EA	2
5	538	XBFZZ		SMC777325-2	49671	HOLDER..... DDN	EA	4
5	539	XBFZZ		SMC777327	49671	FRAME LOUVER..... DDN	EA	4
5	540	PAOZZ	4130-01-073-8866	SMB775572-4	49671	FILTER ELEMENT, AIR..... DDN	EA	2
5	541	XBFFF		SMC777328	49671	LOUVER ASSY..... DDN	EA	4
5	542	XBOFF	5895-01-071-6225	SMC777329	49671	FILTER ASSEMBLY, AIR..... DDN	EA	4
5	543	XBFZZ		SMD777060-2	49671	STRUT STRL LWR..... DDN	EA	1
5	544	PAFZZ	5310-00-059-9264	MS21045C6	96906	NUT, SELF-LOCKING, HE..... DDN	EA	26
5	545	PAFZZ	5305-00-685-3510	MS35308-361	96906	SCREW, CAP, HEXAGON H..... DDN	EA	16
5	546	PAFZZ	5305-00-717-5467	MS35307-362	96906	SCREW, CAP, HEXAGON H..... DDN	EA	8
5	547	XBFZZ		SMD777053-2	49671	STRUT STRL UPK..... DDN	EA	1
5	548	PAFZZ	5305-00-680-4262	MS35308-360	96906	SCREW, CAP, HEXAGON H..... DDN	EA	2
5	549	PAFZZ	5310-00-725-8267	NASS1099-6	80205	WASHER, BEVEL..... DDN	EA	8
5	550	PAFZZ	5305-00-708-8385	MS35308-363	96906	SCREW, CAP, HEXAGON H..... DDN	EA	8
5	551	XBFZZ		SMC777360-2	49671	SUPPORT AC..... DDN	EA	1
5	552	XBFZZ		SMC935473	49671	SUPPORT AC..... DDN	EA	1
5	553	XBFZZ		SMD777041-2	49671	CHANNEL SUPPORT..... DDN	EA	1
5	554	XBFZZ		SMD777060-1	49671	STRUT STRL LWR..... DDN	EA	1
5	555	XBFZZ		SMD777053-1	49671	STRUT STRL UPR..... DDN	EA	1
5	556	XBFZZ		SMD777041-1	49671	CHANNEL SUPPORT..... DDN	EA	1
5	557	PAFZZ	5935-01-073-1500	MS17344R20N8S	96906	CONNECTOR, PLUG,ELEC..... DDN	EA	1
5	558	PAFZZ	5935-01-072-8693	SMA936016-3	49671	ADAPTER, CABLE CLAMP..... DDN	EA	11
5	559	XBFZZ	5935-00-223-0572	MS3057-12A	96906	ADAPTER, CABLE CLAMP..... DDN	EA	12
5	560	XBFZZ	5365-00-598-5416	MS3420-12	96906	BUSHING, RUBBER..... DDN	EA	16

## SECTION II

TM 11-5895-845-24P

(1) ILLUSTRATION		(2)	(3)	(4)	(5)	(6) DESCRIPTION	(7)	(8)
(a) FIG NO.	(b) ITEM NO.	SMR CODE	NATIONAL STOCK NUMBER	PART NUMBER	FSCM	USABLE ON CODE	U/M	QTY INC IN UNIT
5	561	PAFZZ	5935-00-782-6959	MS17344R20N22S	96906	CONNECTOR, PLUG, ELEC .....	DDN	EA 3
5	562	PAFZZ		MS17344R20N22P	96906	CONN PLUG ELEC .....	DDN	EA 1
5	563	PAFZZ	5935-00-902-8856	MS3116F8-3S	96906	CONNECTOR, PLUG, ELEC .....	DDN	EA 1
5	564	PAFZZ	5935-00-880-2670	MS3116F20-16P	96906	CONNECTOR, PLUG, ELEC .....	DDN	EA 3
5	565	PAFZZ	5935-01-073-4626	MS17344R20N8P	96906	CONNECTOR PLUG.....	DDN	EA 1
5	566	PAFZZ	5935-00-725-4153	MS3106R18-11S	96906	CONNECTOR, PLUG, ELEC .....	DDN	EA 1
5	567	PAFZZ	5935-00-901-8871	MS3116F12-3S	96906	CONNECTOR, PLUG, ELEC .....	DDN	EA 18
5	568	PAFZZ	5935-00-892-8923	MS3116F18-11P	96906	CONNECTOR, PLUG, ELEC .....	DDN	EA 2
5	569	PAFZZ	5935-01-072-4009	SMA935016-2	49671	ADAPTER, CABLE CLAMP.....	DDN	EA 2
5	570	XBFZZ	5935-00-809-0786	MS3057-10A	96906	CLAMP, CABLE ELECTRI .....	DDN	EA 2
5	571	XBFZZ	5935-00-936-7376	MS3420-10	96906	BUSHING, ELECTRICAL .....	DDN	EA 2
5	572	PAFZZ	5935-00-903-3512	MS3116F16-26S	96906	CONNECTOR, PLUG, ELEC .....	DDN	EA 5
5	573	PAFZZ	5935-00-717-2512	MS3116F18-32P	96906	CONNECTOR, PLUG, ELEC .....	DDN	EA 2
5	574	PAFZZ	5935-00-779-8295	MS3116F14-19S	96906	CONNECTOR, PLUG, ELEC .....	DDN	EA 2
5	575	PAFZZ	5935-00-786-7047	MS3116F20-39P	96906	CONNECTOR, PLUG, ELEC .....	DDN	EA 1
5	576	PAFZZ	5935-00-717-2591	MS3116F18-32S	96906	CONNECTOR, PLUG, ELEC .....	DDN	EA 1
5	577	PAFZZ	5935-00-905-5832	MS3116F20-39S	96906	CONNECTOR, PLUG, ELEC .....	DDN	EA 1
5	578	PAFZZ	5935-00-892-9324	MS3116F22-21P	96906	CONNECTOR, PLUG, ELEC .....	DDN	EA 1
5	579	PAFZZ		MS3116F116-26P	96906	CONNECTOR.....	DDN	EA 3
5	580	PAFZZ	5935-00-421-2669	MS3116F22-41S	96906	CONNECTOR, PLUG, ELEC .....	DDN	EA 1
5	581	PAFZZ	5935-00-660-4296	UG536BU	80205	CONNECTOR, PLUG, ELEC .....	DDN	EA 2
5	582	PAFZZ	5935-00-835-0508	M39012-16-0001	80205	CONNECTOR, PLUG, ELEC .....	DDN	EA 10
5	583	PAFZZ	5935-00-230-7810	SMA935016-4	49671	ADAPTER, CABLE CLAMP.....	DDN	EA 1
5	584	PAFZZ	5935-00-230-7812	SMA935016-5	49671	ADAPTER, CABLE CLAMP.....	DDN	EA 4
5	585	XBFZZ	5935-00-280-2535	MS3057-16A	96906	ADAPTER, CABLE CLAMP.....	DDN	EA 5
5	586	XBFZZ	5365-00-141-6943	MS3420-16	96906	BUSHING, RUBBER .....	DDN	EA 4
5	587	PAFZZ		5MA916586	49671	CONN RECPT ELEC.....	DDN	EA 15
5	588	PAFZZ		SMA916589	49671	CONNECTOR.....	DDN	EA 15
5	589	PAFZZ	5935-01-071-6372	SMA916488	49671	CONNECTOR.....	DDN	EA 15
5	590	PAFZZ	5935-00-850-9157	M39012-16-0002	80205	CONNECTOR, PLUG, ELEC .....	DDN	EA 22
5	591	PAFZZ	5935-00-779-0229	SMA935194	49671	CONNECTOR, PLUG, ELEC .....	DDN	EA 16
5	592	PAFZZ	5935-01-071-6373	SMA916487	96906	CONNECTOR.....	DDN	EA 15
5	593	PAFZZ	5935-00-880-9932	MS3116F14-12P	96906	CONNECTOR, PLUG, ELEC .....	DDN	EA 2
5	594	PAFZZ	5935-00-829-2853	MS17344R24N7P	96906	CONNECTOR, PLUG, ELEC .....	DDN	EA 1
5	595	PAFZZ	5935-00-779-8294	MS3116F14-19P	49671	CONNECTOR, PLUG, ELEC .....	DDN	EA 5
5	596	PAFZZ		SMA935044-2	96906	CONNECTOR, PLUG, ELEC .....	DDN	EA 5
5	597	PAFZZ	5935-01-073-9248	MS17344R24N10S	75382	CONNECTOR, PLUG, ELEC .....	DDN	EA 2
5	598	XBHZZ		10-350695-16	96906	ADAPTER.....	DDN	EA 5
5	599	XBFZZ	5935-00-280-2195	MS3057-6A	96906	ADAPTER, CABLE CLAMP.....	DDN	EA 2
5	600	XBFZZ	5940-00-615-6073	MS25036-152	96906	TERMINAL, LUG .....	DDN	EA 2
					<b>103</b>			



(1) ILLUSTRATION		(2)	(3)	(4)	(5)	(6) DESCRIPTION	(7)	(8)
(a) FIG NO.	(b) ITEM NO.	SMR CODE	NATIONAL STOCK NUMBER	PART NUMBER	FSCM	USABLE ON CODE	U/M	QTY INC IN UNIT
5	601	XBFZZ	5940-00-813-0698	MS25036-101	96906	TERMINAL, LUG .....	DDN	EA 45
5	602	XBFZZ	5940-00-283-5280	MS25036-106	96906	TERMINAL, LUG .....	DDN	EA 28
5	603	XBFZZ	5940-00-143-4774	MS25036-153	96906	TERMINAL, LUG .....	DDN	EA 25
5	604	XBFZZ		SMC890690-1	49671	TERMINAL, LUG .....	DDN	EA 23
5	605	XBFZZ	5940-00-143-4775	MS25036-156	96906	TERMINAL, LUG .....	DDN	EA 1
5	606	XBFZZ	5940-00-114-1305	MS25036-116	96906	TERMINAL, LUG .....	DDN	EA 9
5	607	XBFZZ		SMC890690-2	49671	TERMINAL, LUG .....	DDN	EA 1
5	608	PAHZZ		SMA916426-4	49671	INSERT ELEC CONN.....	DDN	EA 14
5	609	PAFZZ	5995-01-072-0526	SM-C-775834-1	49671	CABLE ASSEMBLY, RADI.....	DDN	EA 1
5	610	XBFZZ	5935-00-835-0508	M39012-16-0001	80205	CONNECTOR, PLUG, ELEC .....	DDN	EA 2
5	611	PAFZZ	5995-01-071-7901	SM-C-775834-2	49671	CABLE ASSEMBLY, RADI.....	DDN	EA 1
5	612	PAFZZ	5995-01-071-7900	SM-C-775834-3	49671	CABLE ASSEMBLY, RADI.....	DDN	EA 1
5	613	PAFZZ	5995-01-073-9085	SM-C-775834-4	49671	CABLE ASSEMBLY, RADI.....	DDN	EA 1
5	614	PAFZZ	5995-01-071-6336	SMC775834-5	49671	CABLE ASSEMBLY, RADI.....	DDN	EA 1
5	615	PAFZZ	5995-01-076-2241	SM-C-775834-6	49671	CABLE ASSEMBLY, RADI.....	DDN	EA 1
5	616	PAFZZ	5995-01-074-0054	SM-C-775834-7	49671	CABLE ASSEMBLY, RADI.....	DDN	EA 1
5	617	PAFZZ	5995-01-075-2398	SM-C-775834-8	49671	CABLE ASSEMBLY, RADI.....	DDN	EA 1
5	618	PAFZZ	5995-01-071-6337	SMC775834-9	49671	CABLE ASSEMBLY, RADI.....	DDN	EA 1
5	619	PAFZZ	5995-01-073-9086	SM-C-775834-10	49671	CABLE ASSEMBLY, RADI.....	DDN	EA 1
5	620	PAFZZ	5995-01-073-1418	SM-C-775834-11	49671	CABLE ASSEMBLY, RADI.....	DDN	EA 1
5	621	PAFZZ	5995-01-055-2247	SMC775834-12	49671	CABLE ASSEMBLY, RADI.....	DDN	EA 5
5	622	PAFZZ	5995-01-073-1419	SM-C-775834-16	49671	CABLE ASSEMBLY, RADI.....	DDN	EA 1
5	623	PAFZZ	5995-01-073-1420	SM-C-775834-17	49671	CABLE ASSEMBLY, RADI.....	DDN	EA 1
5	624	PAFZZ	5995-01-074-6225	SM-C-775834-19	49671	CABLE ASSEMBLY, RADI.....	DDN	EA 2
5	625	PAFZZ	5995-01-056-1027	SMC775834-20	49671	CABLE ASSEMBLY, RADI.....	DDN	EA 5
5	626	PAOZZ	5995-01-056-1031	SMA77583-5	49671	CABLE ASSEMBLY, RADI.....	DDN	EA 1
5	627	PAOZZ	5995-01-057-3563	SMA775837-7	49671	CABLE ASSEMBLY, RADI.....	DDN	EA 1
5	628	PAOZZ	5995-01-056-1025	SMA775837-8	49671	CABLE ASSEMBLY, RADI.....	DDN	EA 1
5	629	PAOZZ	5995-01-056-1026	SMA775837-9	49671	CABLE ASSEMBLY, RADI.....	DDN	EA 1
5	630	PAOZZ	5995-01-059-1786	SMA775837-10	49671	CABLE ASSEMBLY, RADI.....	DDN	EA 1
5	631	PAOZZ	5995-01-056-1024	SMA775837-11	49671	CABLE ASSEMBLY, RADI.....	DDN	EA 1
5	632	PAFZZ	5995-01-072-0527	SM-C-777221-4	49671	CABLE ASSEMBLY, RADI.....	DDN	EA 1
5	633	PAFZZ	5995-01-056-1023	SMC777221-5	49671	CABLE ASSEMBLY, RADI.....	DDN	EA 1
5	634	PAFZZ	5995-01-056-1029	SMC777221-6	49671	CABLE ASSEMBLY, RADI.....	DDN	EA 1
5	635	PBOZZ	5995-01-055-2240	SMD775831-1	49671	CABLE ASSEMBLY, SPEC.....	DDN	EA 4
5	636	PAFZZ		MS3116J10-6S	96906	CONNECTOR, PLUG.....	DDN	EA 4
5	637	PAFZZ		MS3116J10-6P	96906	CONNECTOR, PLUG.....	DDN	EA 1
5	638	PBOZZ	5995-01-056-7412	SMC775835-1	49671	CABLE ASSEMBLY, SPEC.....	DDN	EA 8
5	639	XBOZZ	5935-00-850-9157	M39012-16-0002	81349	CONNECTOR, PLUG, ELEC .....	DDN	EA 2
5	640	XXBFZZ		SMC775383-1	49671	CABLE ASSY SPECIAL.....	DDN	EA 1

SECTION II

TM 11-5895-845-24P

(1) ILLUSTRATION		(2)	(3)	(4)	(5)	(6) DESCRIPTION	(7)	(8)
(a) FIG NO.	(b) ITEM NO.	SMR CODE	NATIONAL STOCK NUMBER	PART NUMBER	FSCM	USABLE ON CODE	U/M	QTY INC IN UNIT
5	641	XBFZZ		SMC775838-2	49671	CABLE ASSY SPECIAL ..... DDN	EA	1
5	642	PAFZZ	5995-01-056-1022	SMC775839-1	49671	CABLE ASSEMBLY, RADI ..... DDN	EA	10
5	643	PBOZZ	5995-01-055-2241	SMD775832	49671	CABLE ASSEMBLY, SPEC ..... DDN	EA	1
5	644	PAFZZ	5935-00-813-4719	MS3114E14-19S	96906	CONNECTOR, RECEPTACL ..... DDN	EA	2
5	645	PAFZZ	5935-00-892-9321	MS3116F20-16S	96906	CONNECTOR, PLUG, ELEC ..... DDN	EA	1
5	646	PAFZZ	5935-00-784-4477	MS3114E10-6P	96906	CONNECTOR, RECEPTACL ..... DDN	EA	4
5	647	PAFZZ	5935-00-691-3652	MS3114E10-6S	96906	CONNECTOR, RECEPTACL ..... DDN	EA	5
5	648	XBFZZ	5340-00-663-2428	SMA917132-4	49671	BUTTON, PLUG ..... DDN	EA	50
5	649	XBFZZ		SMA917132-3	49671	BUTTON, PLUG ..... DDN	EA	50
					<b>105</b>			

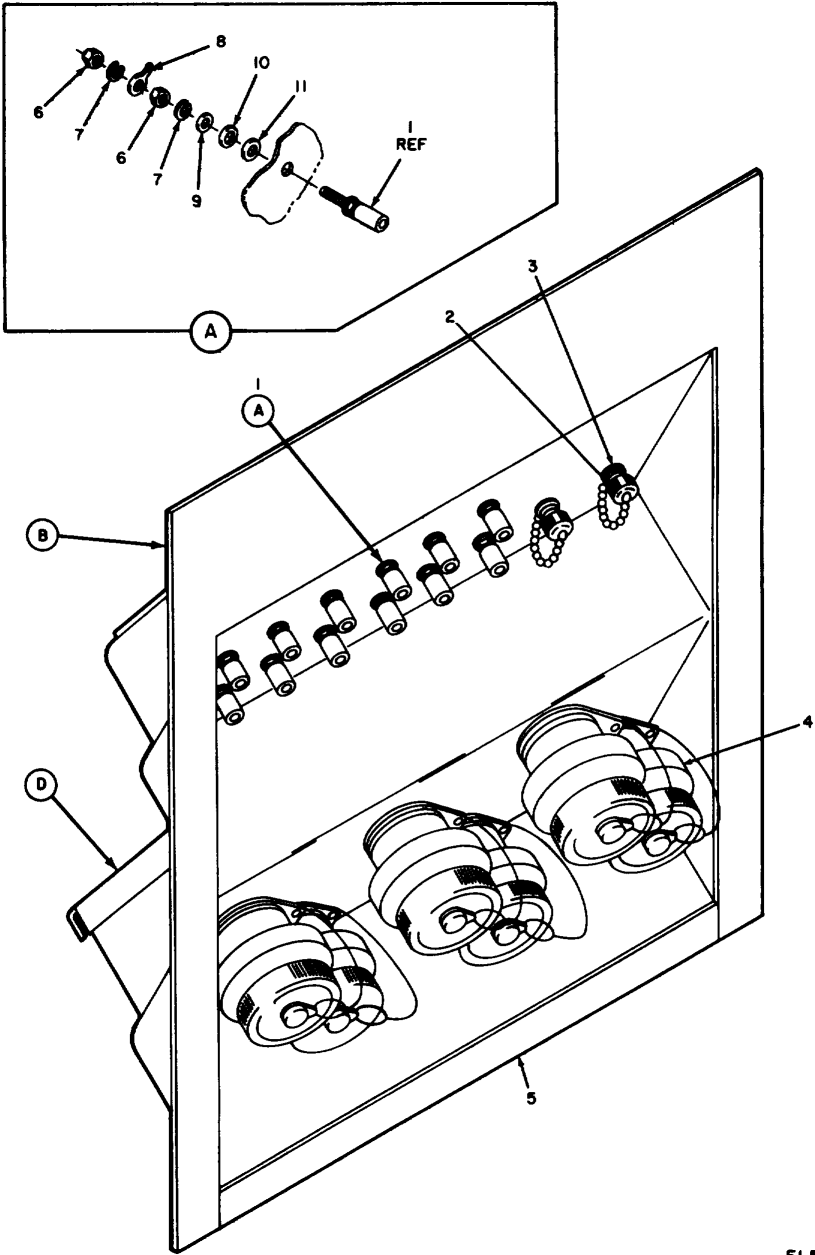

EL563084

Figure 6. Signal entry panel (sheet 1 of 3 sheets).

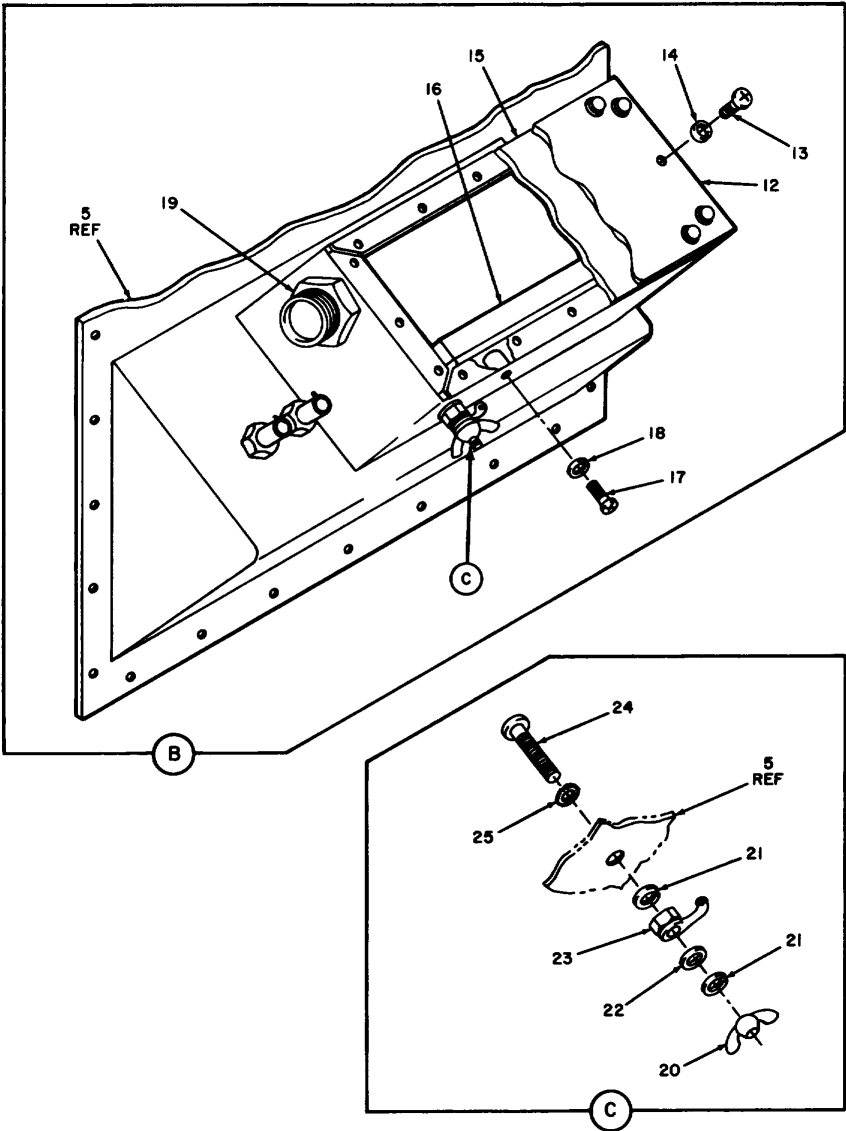

EL5GS085

Figure 6. Signal entry panel (sheet 2 of 3 sheets).

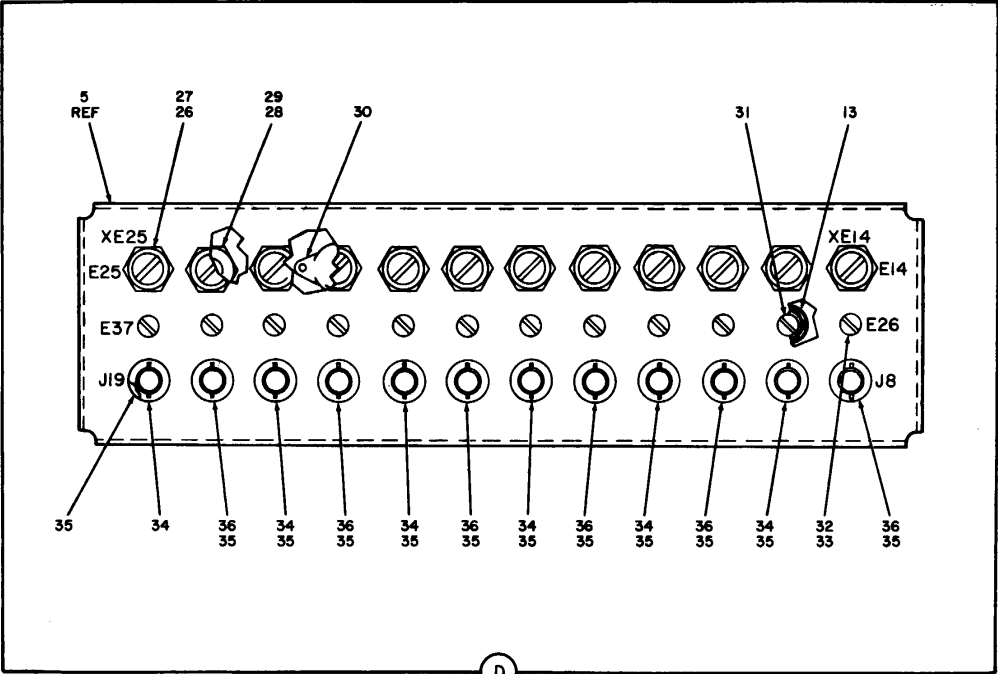

EL5G3086

Figure 6. Signal entry panel (sheet 3 of 3 sheets).

SECTION II

TM 11-5895-845-24P

(1) ILLUSTRATION		(2)	(3)	(4)	(5)	(6) DESCRIPTION	(7)	(8)
(a) FIG NO.	(b) ITEM NO.	SMR CODE	NATIONAL STOCK NUMBER	PART NUMBER	FSCM	USABLE ON CODE	U/M	QTY INC IN UNIT
						GROUP 1401 SIGNAL ENTRY PANEL		
6	1	PAFZZ		SMA777798	49671	POST BINDING..... DDN	EA	12
6	2	XAFZZ		M39012/25-0007	80205	COVER, ELECTRICAL CO ..... DDN	EA	2
6	3	XAFZZ		UG492DU	80205	ADAPTER CONN ..... DDN	EA	2
6	4	PAHZZ	5935-00-449-7747	UG1837U	80205	CONNECTOR, RECEPTACL..... DDN	EA	6
6	5	XBHZZ		SMD777026	49671	PANEL SIG ENTR..... DDN	EA	1
6	6	PAFZZ	5310-00-934-9765	MS355650-304	96906	NUT, PLAIN, HEXAGON..... DDN	EA	24
6	7	PAFZZ	5310-00-933-8120	MS35338-138	96906	WASHER, LOCK..... DDN	EA	24
6	8	XBFZZ		MS25036-103	96906	TERMINAL LUG ..... DDN	EA	12
6	9	PAFZZ	5310-00-619-1148	MS15795-808	96906	WASHER, FLAT ..... DDN	EA	24
6	10	PAFZZ	5310-00-138-4315	MS51859-5	96906	WASHER, FLAT ..... DDN	EA	12
6	11	PAFZZ	5970-01-071-6426	SMB889910	49671	INSULATOR, BUSHING..... DDN	EA	12
6	12	XBHZZ		SMC890652	49671	COVER ENCL ..... DDN	EA	1
6	13	PAHZZ	5305-00-054-6650	MS51957-26	96906	SCREW, MACHINE..... DDN	EA	16
6	14	PAHZZ	5310-00-929-6395	MS35338-136	96906	WASHER, LOCK..... DDN	EA	16
6	15	PAHZZ	5999-01-073-9033	SM-C-777349	49671	GASKET RADIO FREQUE..... DDN	EA	1
6	16	XBHHD		SMA777774-1	49671	SURGE ARRESTOR..... DDN	EA	1
6	17	PAHZZ	5305-00-059-3661	MS51958-65	96906	SCREW, MACHINE..... DDN	EA	8
6	18	PAHZZ	5310-00-933-8119	MS35338-137	96906	WASHER, LOCK..... DDN	EA	8
6	19	PAHZZ	5935-00-813-4720	MS3114E14-19P	96906	CONNECTOR, RECEPTACL..... DDN	EA	1
6	20	PAHZZ	5310-00-063-6716	MS35426-14	96906	NUT, PLAIN, WING..... DDN	EA	1
6	21	PAHZZ	5310-00-582-5965	MS35338-44	96906	WASHER, LOCK..... DDN	EA	2
6	22	PAHZZ	5310-00-809-4058	MS27183-10	96906	WASHER, FLAT..... DDN	EA	1
6	23	PAHZZ		SMA777751-1	49671	NUT, SPECIAL, GROUNDI..... DDN	EA	1
6	24	PAHZZ	5305-01-065-7119	SMB775557	49671	SCREW, SPECIAL, GROUN..... DDN	EA	1
6	25	PAHZZ	5310-00-627-6128	MS35335-35	96906	WASHER, LOCK..... DDN	EA	1
6	26	PAHZZ	5920-01-072-0492	SMB889911	49671	ARRESTER, LIGHTNING..... DDN	EA	12
6	27	PAHZZ	5920-01-071-7712	SMB889912	49671	HOLDER, LOW NISE AM..... DDN	EA	12
6	28	PAHZZ	5310-01-071-6369	SMB423467	80205	NUT, PLAIN, HEXAGON..... DDN	EA	12
6	29	PAHZZ	5310-00-184-9561	SMA935203-1	49671	WASHER, LOCK..... DDN	EA	12
6	30	XBHZZ		SMB889980	49671	TERMINAL LUG..... DDN	EA	12
6	31	XBHZZ	5940-00-964-8842	SE191D01	80205	TERMINAL, STUD..... DDN	EA	12
6	32	PAHZZ	5305-00-054-5646	MS51957-12	96906	SCREW, MACHINE..... DDN	EA	12
6	33	PAHZZ	5310-00-933-8118	MS35338-135	96906	WASHER, LOCK..... DDN	EA	12
6	34	PAHZZ		33270-1	12143	CONN RECP ELEC..... DDN	EA	6
6	35	XBFZZ	5310-00-180-0277	MS35333-76	96906	WASHER, LOCK..... DDN	EA	12
6	36	PAHZZ		9772-1	12143	CONN RECP ELEC..... DDN	EA	6
					<b>109</b>			

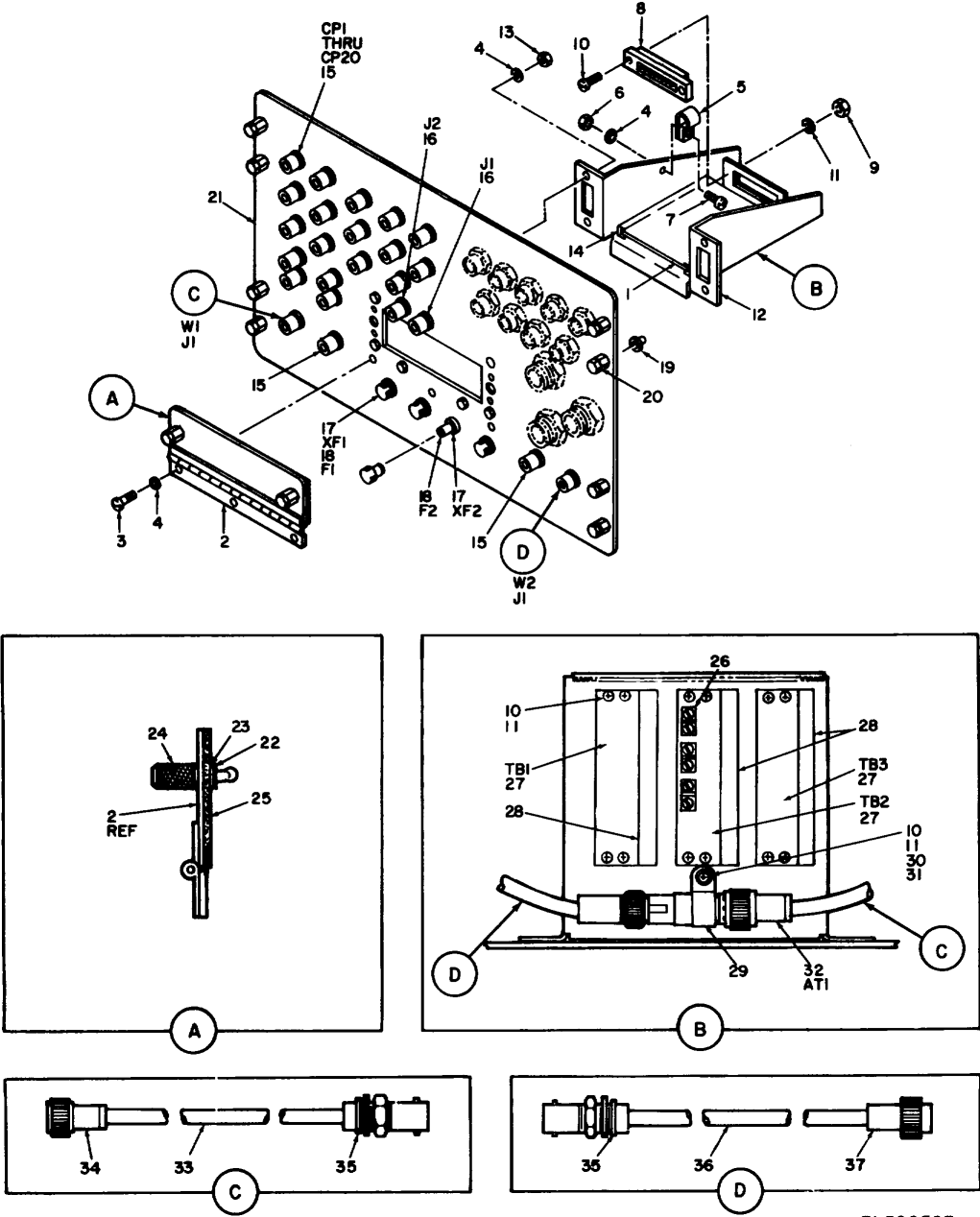

EL5GS087

Figure 7. Baseband patch panel.

SECTION II

TM 11-5895-845-24P

(1) ILLUSTRATION		(2)	(3)	(4)	(5)	(6) DESCRIPTION	(7)	(8)
(a) FIG NO.	(b) ITEM NO.	SMR CODE	NATIONAL STOCK NUMBER	PART NUMBER	FSCM	USABLE ON CODE	U/M	QTY INC IN UNIT
						GROUP 1402 BASEBAND PATCH PANEL		
7	1	PAOHH	5895-01-071-6460	SMD775869	49671	CIRCUIT CARD ASSEMB.....	DDN	EA 1
7	2	XBFZZ		SMC890829	49671	COVER ACCESS .....	DDN	EA 1
7	3	PAFZZ	5305-00-054-6652	MS51957-28	96906	SCREW, MACHINE.....	DDN	EA 3
7	4	PADZZ	5310-00-929-6395	MS35338-136	96906	WASHER, LOCK .....	DDN	EA 10
7	5	XAFZZ		MS25281R7	96906	CLAMP, LOOP .....	DDN	EA 1
7	6	XBHZZ	5310-00-934-9761	MS35649-264	96906	NUT, PLAIN, HEXAGON .....	DDN	EA 1
7	7	XBHZZ	5305-00-054-6655	MS51957-31	96906	SCREW, MACHINE.....	DDN	EA 1
7	8	PAFZZ	5935-00-109-0137	M21097-4-09	80205	CONNECTOR, RECEPTACL .....	DDN	EA 1
7	9	PAFZZ	5310-00-208-3786	NAS671C4	80205	NUT, PLAIN, HEXAGON .....	DDN	EA 2
7	10	PAFZZ	5305-00-054-5651	MS51957-17	96906	SCREW, MACHINE.....	DDN	EA 14
7	11	PAFZZ	5310-00-933-8118	MS35338-135	96906	WASHER, LOCK .....	DDN	EA 15
7	12	XBDZZ		SMD775873	49671	CHASSIS EL EQUI.....	DDN	EA 1
7	13	PADZZ	5310-00-616-8660	NAS671C6	80205	NUT, PLAIN, HEXAGON .....	DDN	EA 6
7	14	XBFZZ		SPC3000	07556	GUIDE, PRINTED CIRCU .....	DDN	EA 2
7	15	PAFZZ		UG492DU	80205	ADAPTER CONN .....	DDN	EA 20
7	16	PAFZZ	5935-00-836-6522	M39012-19-0002	80205	CONNECTOR, RECEPTACL .....	DDN	EA 2
7	17	PAFZZ	5920-00-931-6289	FHL44G1	80205	FUSEHOLDER, EXTRACTU .....	DDN	EA 4
7	18	PAOZZ	FMD2-125V1-2A	FM02-125V1-2A	80205	FUSE CARTRIDGE .....	DDN	EA 4
7	19	ZBHZZ	5330-00-947-4271	NAS1598C3Y	80205	PACKING WITH RETAIN .....	DDN	EA 8
7	20	XBHZZ	5306-01-070-8068	SMC775486-6	49671	BOLT, TARGET.....	DDN	EA 8
7	21	XBDZZ		SMD775860	49671	PANEL PATCH COM .....	DDN	EA 1
7	22	XBHZZ		82-32-101-20	94222	RETAINER .....	DDN	EA 2
7	23	XBHZZ		82-43-201-38	94222	WASHER, SEAL .....	DDN	EA 2
7	24	PAHZZ		82-99-347-28	94222	STUD, CAPTIVE.....	DDN	EA 2
7	25	PADZZ		SMB889953-1	49671	GASKET .....	DDN	EA 1
7	26	XBFZZ		SMC890816-2	49671	CAL .....	DDN	EA 3
7	27	XBFZZ	5940-00-983-6049	37TB8	80205	TERMINAL BOARD.....	DDN	EA 3
7	28	XBFZZ		SMC890627-9	49671	MARKER IDENT.....	DDN	EA 3
7	29	PAFZZ	5340-00-543-3934	MS25281R8	96906	CLAMP, CABLE .....	DDN	EA 1
7	30	PAHZZ	5310-00-595-6211	MS15795-803	96906	WASHER, FLAT .....	DDN	EA 2
7	31	XBHZZ	5310-00-722-5998	MS15795-805	96906	WASHER, FLAT .....	DDN	EA 1
7	32	PAFZZ	5985-01-071-6416	SMA916408	49671	ATTENUATOR, FIXED.....	DDN	EA 1
7	33	PAFZZ	5995-01-071-6343	SMC890818-1	49671	CABLE ASSEMBLY, RADI.....	DDN	EA 1
7	34	XAFZZ		UG536BU	80205	CONNECTOR, PLUG, ELEC .....	DDN	EA 1
7	35	XAFZZ		M39012-19-0001	80205	CONNECTOR, RECEPTACL .....	DDN	EA 1
7	36	PAFZZ	5995-01-071-6349	SMC890819-1	49671	CABLE ASSEMBLY RADI.....	DDN	EA 1
7	37	XAFZZ		2718-1	95712	CONNECTOR, PLUG, ELEC .....	DDN	EA 1
					111			



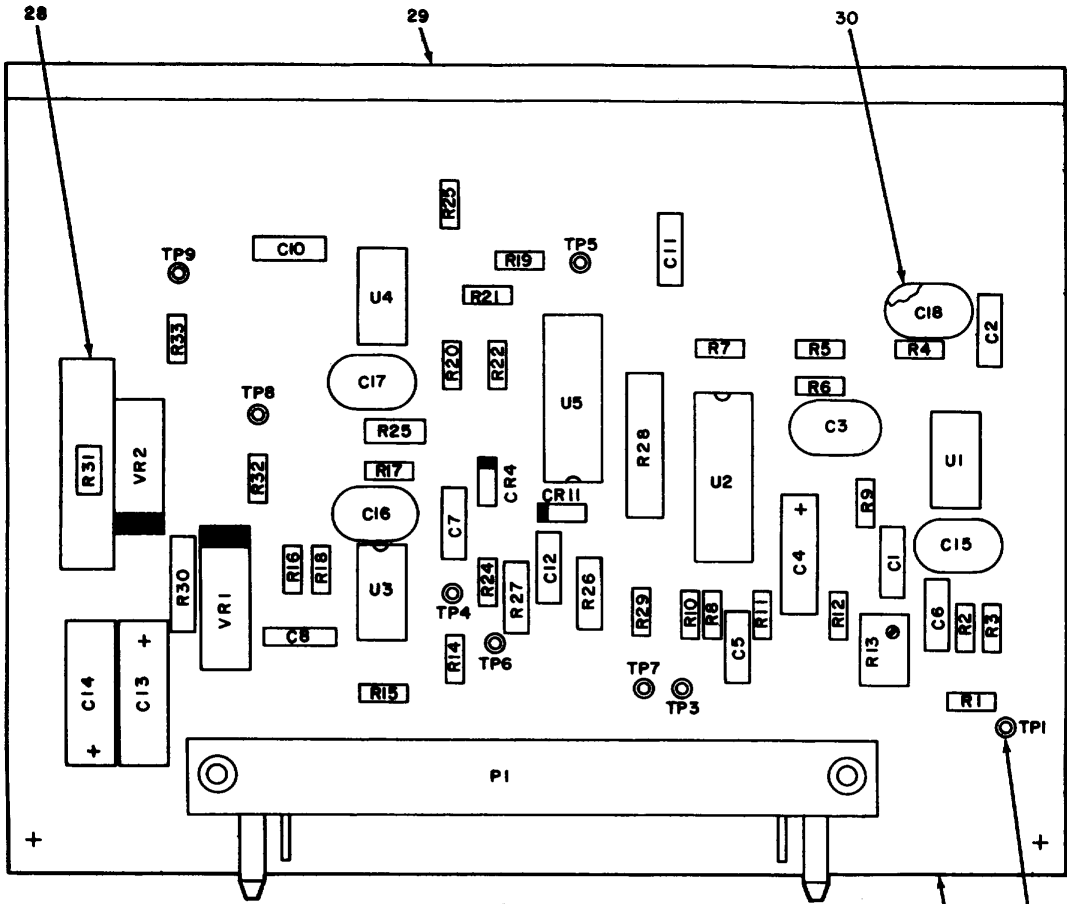

LEGEND

REF NO.	ITEM NO.	REF NO.	ITEM NO.	REF NO.	ITEM NO.	REF NO.	ITEM NO.	REF NO.	ITEM NO.
C1	1	C14	3	R5	10	R17	9	R29	8
C2	1	C15	2	R6	8	R18	18	R30	23
C3	2	C16	2	R7	11	R19	8	R31	23
C4	3	C17	2	R8	12	R20	8	R32	8
C5	1	C18	5	R9	13	R21	17	R33	8
C6	1	CR1	6	R10	8	R22	19	U1	24
C7	1	CR2	6	R11	14	R23	18	U2	24
C8	1	PI	7	R12	15	R24	8	U3	24
C10	1	R1	8	R13	16	R25	20	U4	24
C11	1	R2	8	R14	8	R26	21	U5	26
C12	1	R3	8	R15	8	R27	21	VR1	27
C13	4	R4	9	R16	17	R28	22	VR2	27

EL5GS088

Figure 8. Single channel level converter.

SECTION II

TM 11-5895-845-24P

(1) ILLUSTRATION		(2)	(3)	(4)	(5)	(6) DESCRIPTION	(7)	(8)
(a) FIG NO.	(b) ITEM NO.	SMR CODE	NATIONAL STOCK NUMBER	PART NUMBER	FSCM	USABLE ON CODE	U/M	QTY INC IN UNIT
						GROUP 140201 SINGLE CHANNEL LEVEL CONV		
8	1	PAHZZ	5910-01-052-7652	M39014-02-1219	81349	CAPACITOR, FIXED, CER.....	DDN EA	9
8	2	PAHZZ		CMR04E750FPDF	81349	CAP FXD MICA .....	DDN EA	1
8	3	PAHZZ	5910-00-007-2003	M39003-01-3009	81349	CAPACITOR, FIXED, ELE .....	DDN EA	2
8	4	PAHZZ		CMR04F161FPDF	81349	CAP FXD MICA .....	DDN EA	3
8	5	PAHZZ	5910-00-407-2153	CMR04C180J0DL	81349	CAPACITOR, FIXED, MIC.....	DDN EA	1
8	6	PAHZZ	5961-00-938-1135	JAN1N4148	81349	SEMICONDUCTOR DEVIC.....	DDN EA	2
8	7	PAHZZ	5935-00-109-0147	M21097-5-03	81349	CONNECTOR, RECEPACL.....	DDN EA	1
8	8	PAHZZ	5905-01-036-1571	RCR05G103JM	81349	RESISTOR, FIXED, COMP .....	DDN EA	13
8	9	PAHZZ	5905-00-466-1215	RCR05G123JS	81349	RESISTOR, FIXED, COMP .....	DDN EA	2
8	10	PAHZZ		RCR05G751JM	81349	RES FXD CMPSN .....	DDN EA	1
8	11	PAHZZ	5905-00-227-7015	RCR05G112JS	81349	RESISTOR, FIXED, COMP .....	DDN EA	1
8	12	PAHZZ		RCR05G910JM	81349	RES FXD CMPSN .....	DDN EA	1
8	13	PAHZZ	5905-00-407-0088	RCR05G680JS	81349	RESISTOR, FIXED, COMP .....	DDN EA	1
8	14	PAHZZ	5905-00-401-7425	RCR05G271JS	81349	RESISTOR, FIXED, COMP .....	DDN EA	1
8	15	PAHZZ	5905-00-401-7428	RCR05G561JS	81349	RESISTOR, FIXED, COMP .....	DDN EA	1
8	16	PAHZZ	5905-00-481-4280	RJ26CW501	81349	RESISTOR, VARIABLE, N .....	DDN EA	1
8	17	PAHZZ	5905-00-689-1290	RCR05G512JS	81349	RESISTOR, FIXED, COMP .....	DDN EA	2
8	18	PAHZZ	5905-01-036-3410	RCR05G102JM	81349	RESISTOR, FIXED, COMP .....	DDN EA	2
8	19	PAHZZ	5905-00-484-7550	RCR05G154JS	81349	RESISTOR, FIXED, COMP .....	DDN EA	1
8	20	PAHZZ	5905-00-110-7620	RCR07G102JM	81349	RESISTOR, FIXED, COMP .....	DDN EA	1
8	21	PAHZZ	5905-00-734-1003	RCR07G103JM	81349	RESISTOR, FIXED.....	DDN EA	2
8	22	PAHZZ	5905-01-072-3797	RD60P91R0G	81349	RESISTOR, FIXED, COMP .....	DDN EA	1
8	23	PAHZZ	5905-00-409-1059	RWR80S1540FR	81349	RES FXD WW .....	DDN EA	1
8	24	PAHZZ		MLM101AU	81349	MICROCIRCUIT DIG.....	DDN EA	3
8	25	PAHZZ	5961-00-371-9936	MHQ2369	81349	SEMICONDUCTOR DEVIC.....	DDN EA	1
8	26	PAHZZ	5961-01-015-2177	MHQ6001	81349	SEMICONDUCTOR DEVIC.....	DDN EA	1
8	27	PAHZZ	5961-00-068-0687	JAN1N3828A	81349	SEMICONDUCTOR DEVIC.....	DDN EA	2
8	28	XBHZZ		8154867-1	81349	INSULATOR.....	DDN EA	1
8	29	XBHZZ		SMA916464-2	81349	CHANNEL .....	DDN EA	1
8	30	XBHZZ		SMB77554-1	81349	SPACER.....	DDN EA	23
8	31	XBHZZ	5940-00-935-3381	2755-2	81349	TERMINAL, STUD.....	DDN EA	9
8	32	XAHZZ		SMD775868	81349	BOARD PRT WIR.....	DDN EA	1
					<b>113</b>			

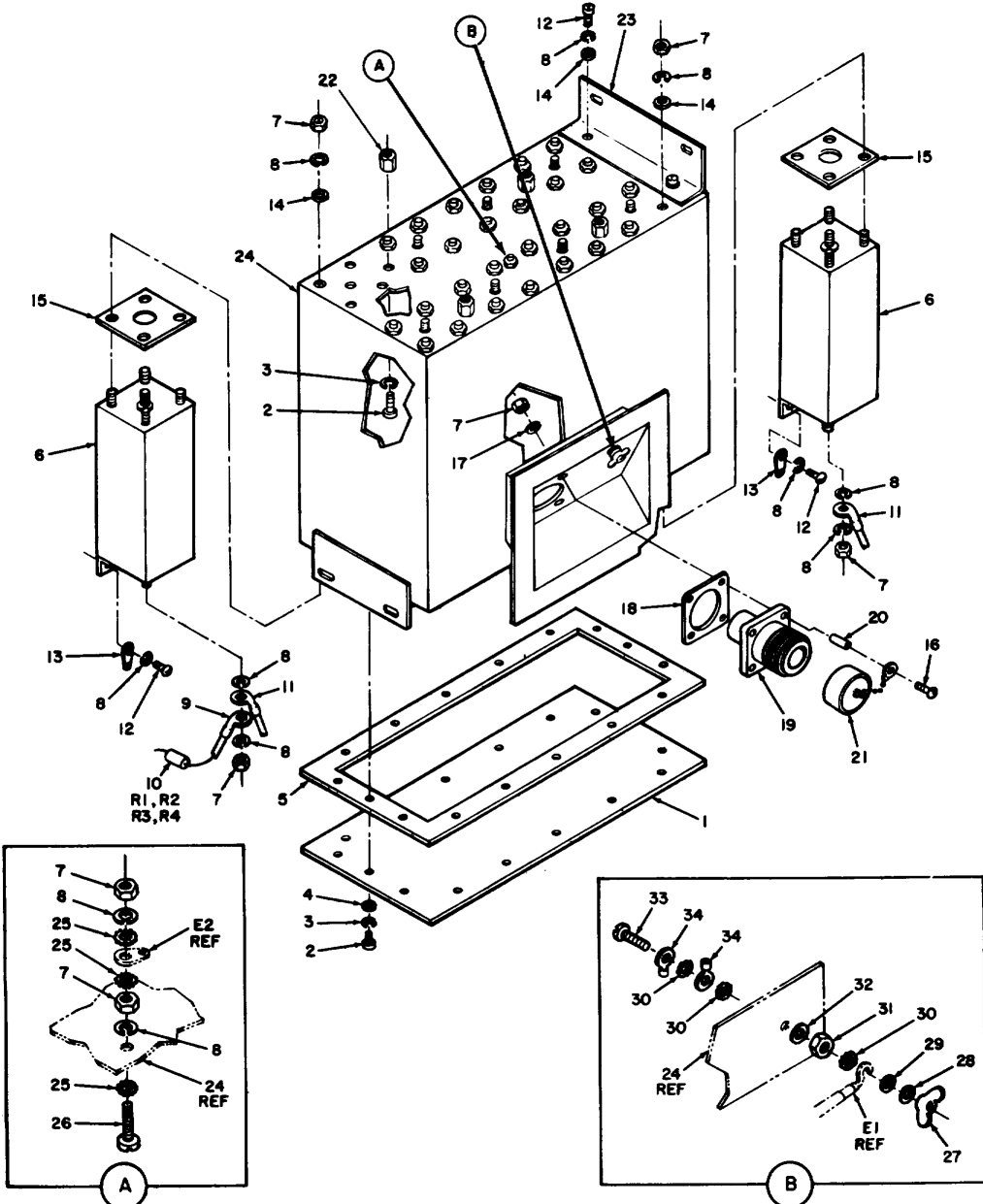

EL5GS089

Figure 9. Power entry panel.

SECTION II

TM 11-5895-845-24P

(1) ILLUSTRATION		(2)	(3)	(4)	(5)	(6) DESCRIPTION	(7)	(8)
(a) FIG NO.	(b) ITEM NO.	SMR CODE	NATIONAL STOCK NUMBER	PART NUMBER	FSCM	USABLE ON CODE	U/M	QTY INC IN UNIT
						GROUP 1403 POWER ENTRY PANEL		
9	1	XBFZZ		SMD777115	49671	COVER ENCL.....	DDN EA	1
9	2	PAFZZ	5305-01-015-0994	NAS1635-08-6	80205	SCREW, MACHINE.....	DDN EA	20
9	3	PAFZZ	5310-00-933-8119	MS35338-137	96906	WASHER, LOCK.....	DDN EA	20
9	4	XBHZZ	5310-00-880-5978	MS15795-807	96906	WASHER, FLAT.....	DDN EA	16
9	5	XBHZZ	5330-01-071-6386	SMD77716	49671	GASKET.....	DDN EA	1
9	6	PAFZZ	5915-01-051-2773	SMA776963-4	49671	FILTER, RADIO FREQUE.....	DDN EA	8
9	7	PAFZZ	5310-00-934-9765	MS35650-304	96906	NUT, PLAIN, HEXAGON.....	DDN EA	39
9	8	PAFZZ	5310-00-933-8120	MS35338-138	96906	WASHER, LOCK.....	DDN EA	52
9	9	XBFZZ	5940-00-113-8184	MS25036-150	96906	TERMINAL, LUG.....	DDN EA	4
9	10	PAFZZ	5905-00-617-5093	RCR05G473JS	80205	RESISTOR, FIXED, COMP.....	DDN EA	4
9	11	XBFZZ	5940-00-114-1305	MS25036-116	96906	TERMINAL, LUG.....	DDN EA	8
9	12	PAFZZ	5305-01-071-8126	NAS1635-3-6	80205	SCREW, MACHINE.....	DDN EA	6
9	13	XBFZZ	5940-00-681-8184	MS35431-8	96906	TERMINAL, LUG.....	DDN EA	4
9	14	PAFZZ	5310-00-619-1148	MS15795-808	96906	WASHER, FLAT.....	DDN EA	37
9	15	PAFZZ	5330-01-071-6387	SMB775532-1	49671	GASKET.....	DDN EA	8
9	16	PAFZZ	5305-00-403-3463	NAS1635-3-12	80205	SCREW, MACHINE.....	DDN EA	4
9	17	PAFZZ		NAS1598C3Y	80205	PACKING, PREFORMED.....	DDN EA	4
9	18	PAFZZ	5999-01-071-8015	SMA917148	49671	GASKET.....	DDN EA	1
9	19	PAFZZ	5935-01-072-3905	MS17346C36N6P	96906	CONNECTOR, RECEPTAC.....	DDN EA	1
9	20	XBHZZ		SMB916861	49671	SPACER.....	DDN EA	4
9	21	XBFZZ	5935-00-763-9544	MS17349C36B	96906	COVER, ELECTRICAL CO.....	DDN EA	1
9	22	XBFZZ		SMB775531-2	49671	SPACER.....	DDN EA	4
9	23	XBFZZ		SMB775530	49671	ANGLE MTG.....	DDN EA	1
9	24	XBFZZ		SMD776844	49671	ENCLOSURE ASSY.....	DDN EA	1
9	25	PAFZZ	5310-00-543-5933	MS35333-73	96906	WASHER, LOCK.....	DDN EA	2
9	26	PAFZZ	5305-00-362-3052	NAS1635-3-16	80205	SCREW, MACHINE.....	DDN EA	1
9	27	PAFZZ	5310-00-827-8487	MS35426-16	96906	NUT, PLAIN, WING.....	DDN EA	1
9	28	XBHZZ	5310-00-637-9541	MS35338-46	96906	WASHER, LOCK.....	DDN EA	1
9	29	XBHZZ	5310-00-080-6004	MS27183-14	96906	WASHER, FLAT.....	DDN EA	2
9	30	PAFZZ	5310-00-022-8847	MS35333-110	96906	WASHER, LOCK.....	DDN EA	4
9	31	PAFZZ	5310-00-058-1626	MS35650-3382	96906	NUT HEX.....	DDN EA	1
9	32	XBHZZ	5330-00-923-1097	NAS1598C6Y	80205	PACKING WITH RETAIN.....	DDN EA	1
9	33	PAFZZ	5305-00-958-0614	MS35207-315	96906	SCREW, MACHINE.....	DDN EA	1
9	34	XBFZZ	5940-00-557-4345	MS25036-118	96906	TERMINAL LUG.....	DDN EA	2

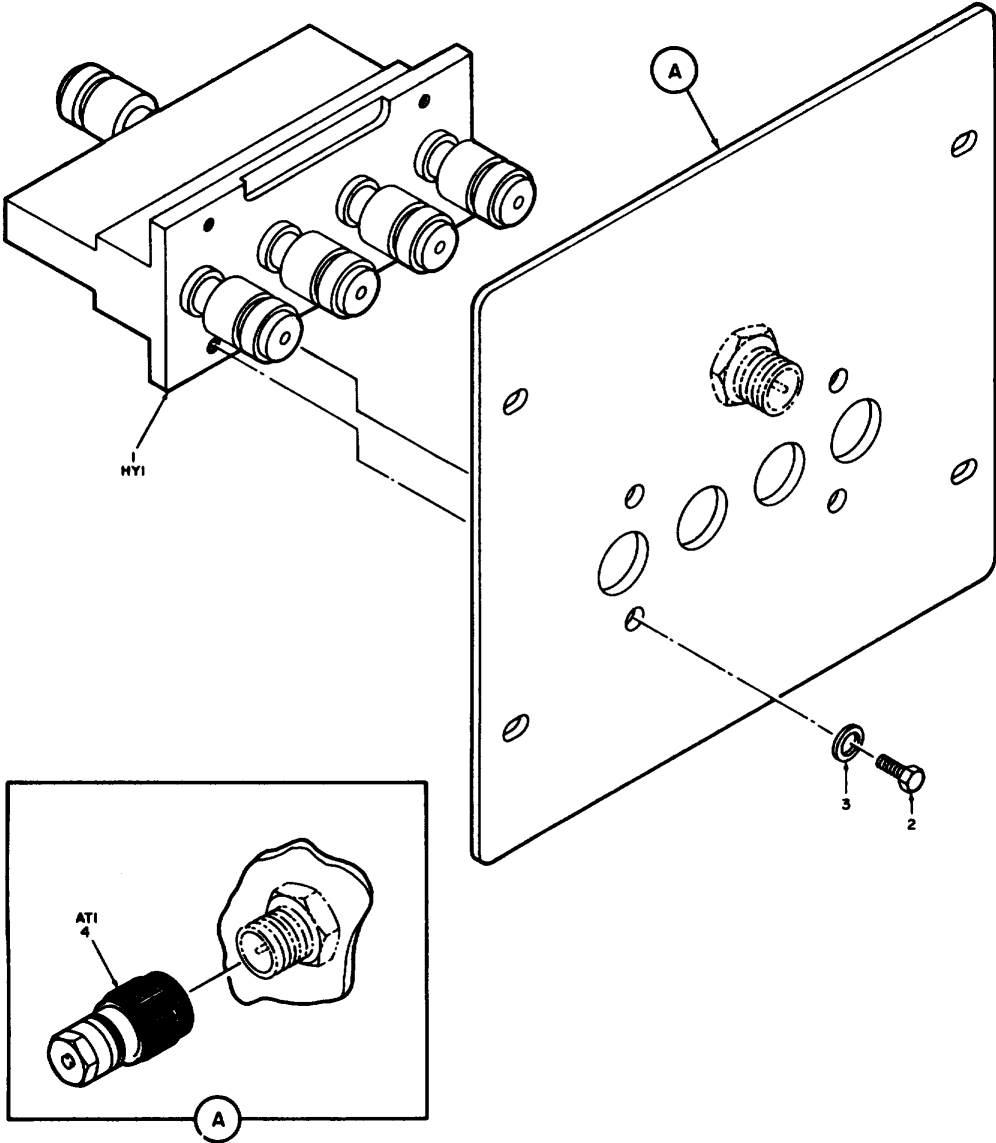

EL 563090

Figure 10. SHF receive (downconverter) patch panel.

SECTION II

TM 11-5895-845-24P

(1) ILLUSTRATION		(2)	(3)	(4)	(5)	(6) DESCRIPTION	(7)	(8)
(a) FIG NO.	(b) ITEM NO.	SMR CODE	NATIONAL STOCK NUMBER	PART NUMBER	FSCM	USABLE ON CODE	U/M	QTY INC IN UNIT
10	1	PAFZZ	5895-01-071-7718	SM-A-777785	49671	GROUP 1404 SHF RECEIVER (DOWN CONVERTOR) PATCH PANEL		
10	2	XBFZZ	5305-00-460-0673	NAS1635-3-7	80205	POWER DIVIDER ..... DDN	EA	4
10	3	XBFZZ	5310-00-993-8120	MS35338-138	96906	SCREW, MACHINE..... DDN	EA	4
10	4	XBFZZ		SMA937051	49671	WASHER, LOCK..... DDN	EA	1
						DUMMY LOAD ..... DDN	EA	1
					<b>117</b>			

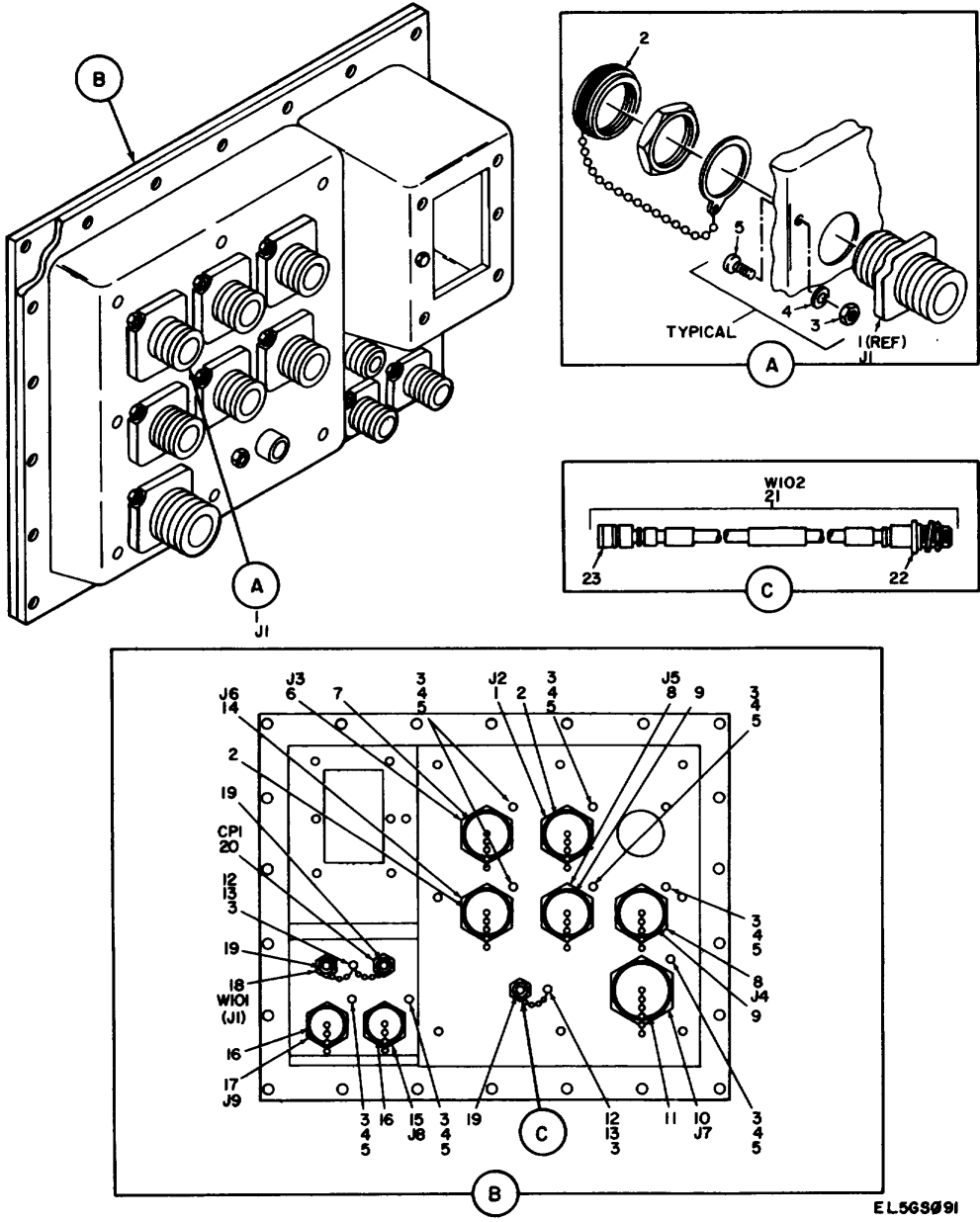

Figure 11. Antenna entry panel.

SECTION II

TM 11-5895-845-24P

(1) ILLUSTRATION		(2)	(3)	(4)	(5)	(6) DESCRIPTION	(7)	(8)
(a) FIG NO.	(b) ITEM NO.	SMR CODE	NATIONAL STOCK NUMBER	PART NUMBER	FSCM	USABLE ON CODE	U/M	QTY INC IN UNIT
11	1	PAFZZ	5935-01-073-0210	MS17347C20C29S	96906	GROUP 1405 ANTENNA ENTRY PANEL		
11	2	PAFZZ	5935-00-951-7083	MS17349N20A	96906	CONNECTOR, RECEPTACL.....	DDN	EA 2
11	3	PAFZZ		MS35649-284	96906	COVER, ELECTRICAL CO .....	DDN	EA 3
11	4	XBHZZ	5310-00-933-8119	MS35338-137	96906	NUT, PLAIN HEX.....	DDN	EA 7
11	5	XBHZZ		MS3212-23	96906	WASHER, LOCK.....	DDN	EA 9
11	6	PAFZZ	5935-01-073-0211	MS17347C22C14S	96906	SCREW, SEAL.....	DDN	EA 7
11	7	PAFZZ	5935-00-926-7421	MS17349N22A	96906	CONNECTOR, RECEPTACL.....	DDN	EA 1
11	8	PAFZZ	5935-01-073-8629	MS17349N18A	96906	COVER, ELECTRICAL CO .....	DDN	EA 1
11	9	PAFZZ	5935-00-926-7422	MS17347C18C1S	96906	CONNECTOR, RECEPTACL.....	DDN	EA 2
11	10	PAFZZ	5935-01-073-8882	MS17349N18A	96906	COVER, ELECTRICAL CO .....	DDN	EA 2
11	11	PAFZZ	5935-01-073-8882	MS17347C24C28S	96906	CONNECTOR, RECEPTACL.....	DDN	EA 1
11	12	XBHZZ	5305-00-458-2832	MS17349N24A	96906	COVER, ELECTRICAL CO .....	DDN	EA 1
11	13	XBHZZ	5310-00-722-5998	NAS1635-06-6	80205	SCREW, MACHINE.....	DDN	EA 1
11	14	PAFZZ	5935-01-073-0212	MS15795-805	96906	WASHER, FLAT.....	DDN	EA 1
11	15	XBHZZ	5935-01-012-1301	MS17347C20C27S	96906	CONNECTOR, RECEPTACL.....	DDN	EA 1
11	16	PAFZZ	5935-00-990-5580	MS3114F14-5P	96906	CONNECTOR, RECEPTACL.....	DDN	EA 1
11	17	PAFZZ	5935-00-926-3100	MS3181-14N	96906	COVER, ELECTRICAL CO .....	DDN	EA 2
11	18	PAOZZ	5995-01-072-0521	MS3114F14-5S	96906	CONNECTOR, RECEPTACL.....	DDN	EA 1
11	19	PAFZZ	5935-00-137-4668	SM-A-775837-4	49671	CABLE ASSEMBLY, SPEC.....	DDN	EA 1
11	20	PAFZZ		MS25043-10D	96906	COVER, ELECTRICAL CO .....	DDN	EA 3
11	21	PAFZZ	5995-01-071-7899	UG30E/U	80205	CONNECTOR RECEPT.....	DDN	EA 1
11	22	XAFZZ		SMC775836-1	49671	CABLE ASSEMBLY, RADI.....	DDN	EA 1
11	23	XAFZZ		UG556BU	81349	CONNECTOR, RECEPTACL.....	DDN	EA 1
				UG536BU	81349	CONNECTOR, PLUG, ELEC.....	DDN	EA 1
					<b>119</b>			



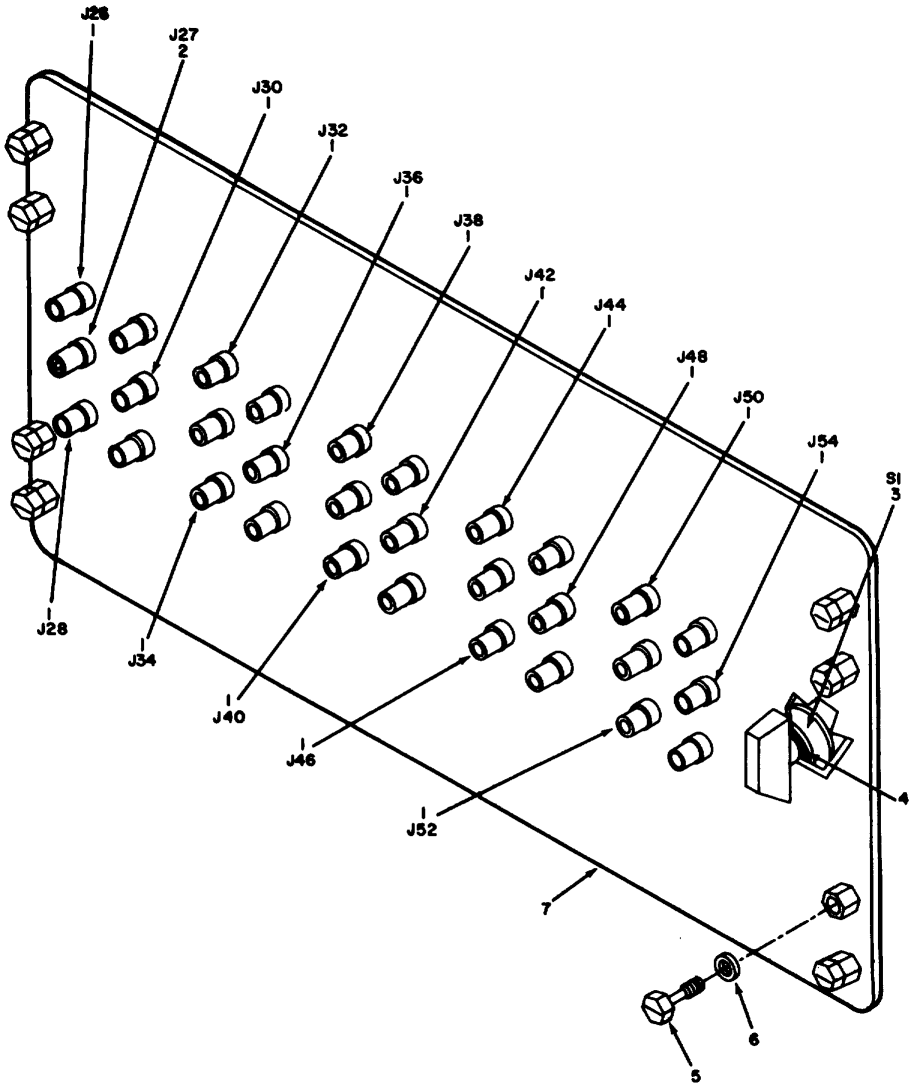

EL565092

Figure 12. TD-1147 mux patch panel.

SECTION II

TM 11-5895-845-24P

(1) ILLUSTRATION		(2)	(3)	(4)	(5)	(6) DESCRIPTION	(7)	(8)
(a) FIG NO.	(b) ITEM NO.	SMR CODE	NATIONAL STOCK NUMBER	PART NUMBER	FSCM	USABLE ON CODE	U/M	QTY INC IN UNIT
12	1	PAFZZ	5935-01-G80-4304	SMA916586	49671	GROUP 1406 TD-1147 MUX PATCH PANEL		
12	2	XBFZZ		SMA916589	49671	CONN RECEPT ELEC .....	DDN	EA 15
12	3	PAFZZ		S3JL5	81349	TERMINAL INSUL .....	DDN	EA 15
12	4	PAFZZ	5930-00-904-5904	M5423-09-06	81349	SWITCH SELECT .....	DDN	EA 1
12	5	PAHZZ	5306-01-070-8068	SM-C-775486-6	80205	BOUT, DUST AND MOIST .....	DDN	EA 1
12	6	XBFZZ	5330-00-947-4271	NAS1598C3Y	80205	BOLT, TARGET .....	DDN	EA 8
					80205	PACKING WITH RETAIN .....	DDN	EA 8
					<b>121</b>			

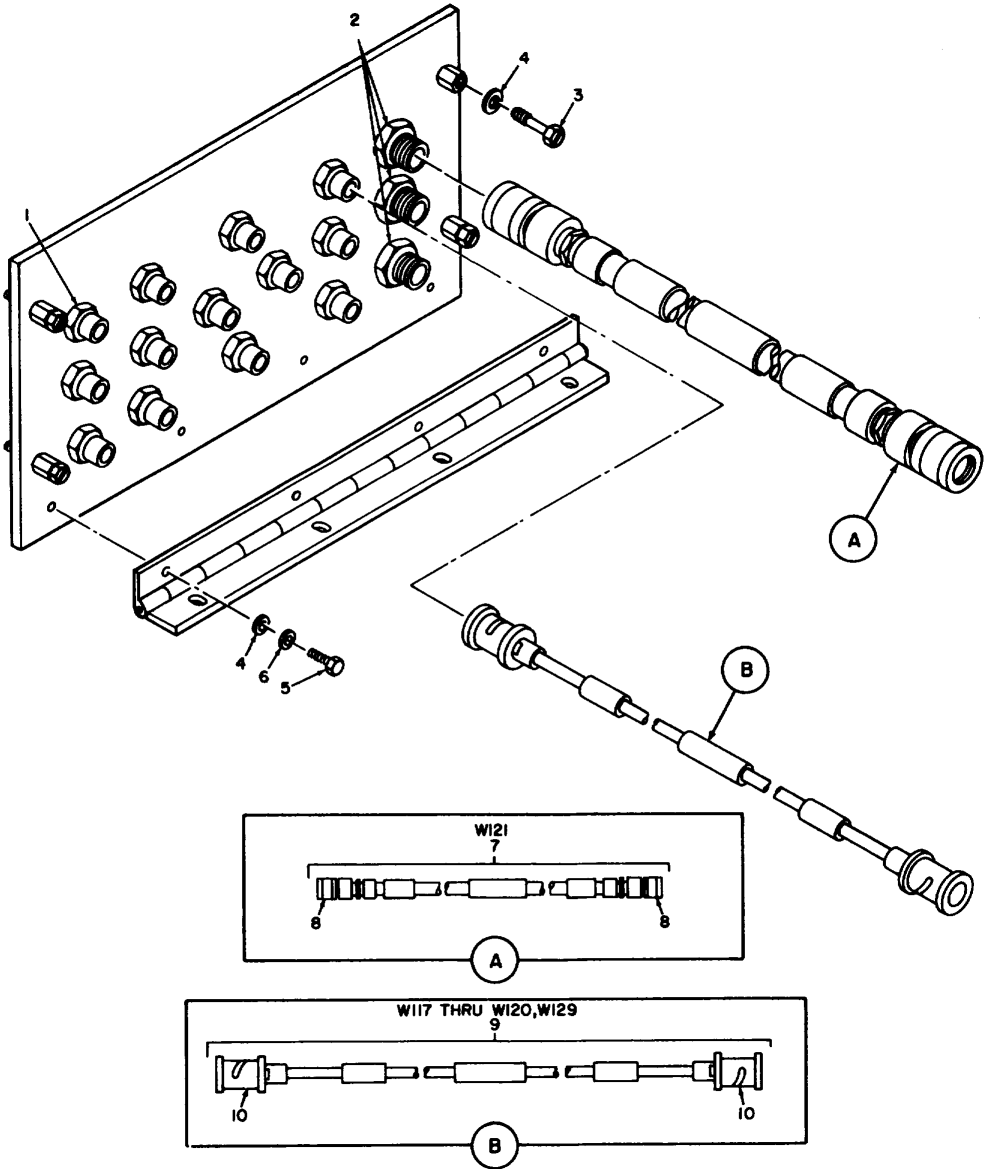

EL569993

Figure 13. IF/translator patch panel.

SECTION II

TM 11-5895-845-24P

(1) ILLUSTRATION		(2)	(3)	(4)	(5)	(6) DESCRIPTION	(7)	(8)
(a) FIG NO.	(b) ITEM NO.	SMR CODE	NATIONAL STOCK NUMBER	PART NUMBER	FSCM	USABLE ON CODE	U/M	QTY INC IN UNIT
13	1	PAFZZ		UG492D/U	81349	GROUP 1407 IF/TRANSLATOR PATCH PANEL		
13	2	PAFZZ		UG30E/U	81349	ADAPTER STRAIGHT.....	DDN	EA 13
13	3	PAHZZ	5306-01-071-7721	SM-C-775486-3	49671	CONNECTOR.....	DDN	EA 3
13	4	PAHZZ	5310-00-619-1148	MS15795-808	96906	BOLT TARGET.....	DDN	EA 4
13	5	PAHZZ	5305-01-030-2255	NAS1635-3-10	80205	WASHER, FLAT .....	DDN	EA 4
13	6	PAFZZ	5310-00-933-8120	MS35338-138	96906	SCREW, MACHINE.....	DDN	EA 4
13	7	PAFZZ	5995-01-056-1030	SMC777221-7	49671	WASHER, LOCK .....	DDN	EA 4
13	8	XBFZZ	5935-00-660-4296	UG536BU	81349	CABLE ASSEMBLY, RADI.....	DDN	EA 1
13	9	PAFZZ	5995-01-055-2247	SMC775834-12	49671	CONNECTOR, PLUG, ELEC .....	DDN	EA 2
13	10	XBFZZ	5935-00-835-0508	M39012-16-0001	81349	CABLE ASSEMBLY, RADI.....	DDN	EA 5
						CONNECTOR, PLUG, ELEC .....	DDN	EA 2
<b>123/(124 blank)</b>								

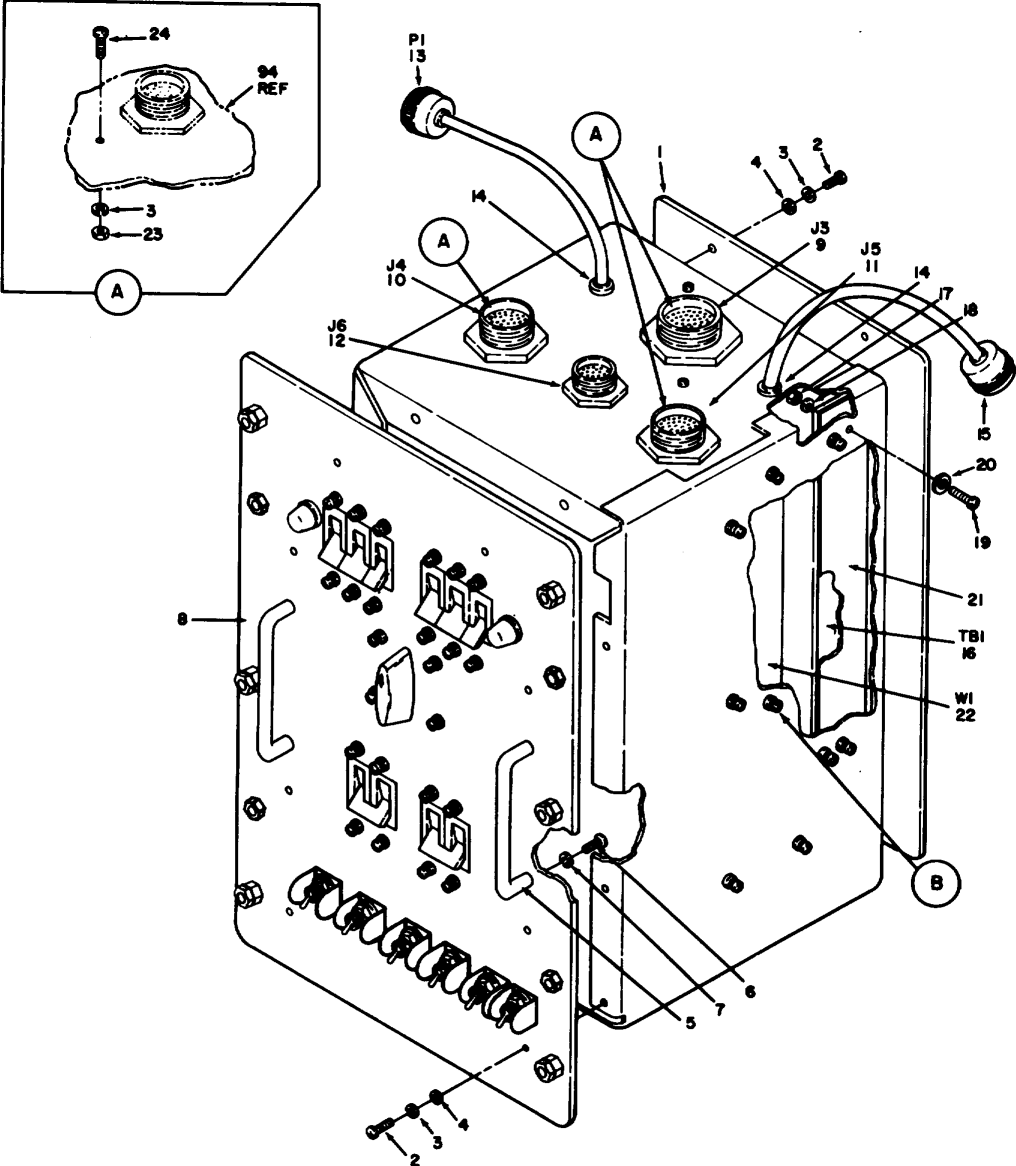

EL 563994

Figure 14. Power distribution panel (sheet 1 of 6 sheets).

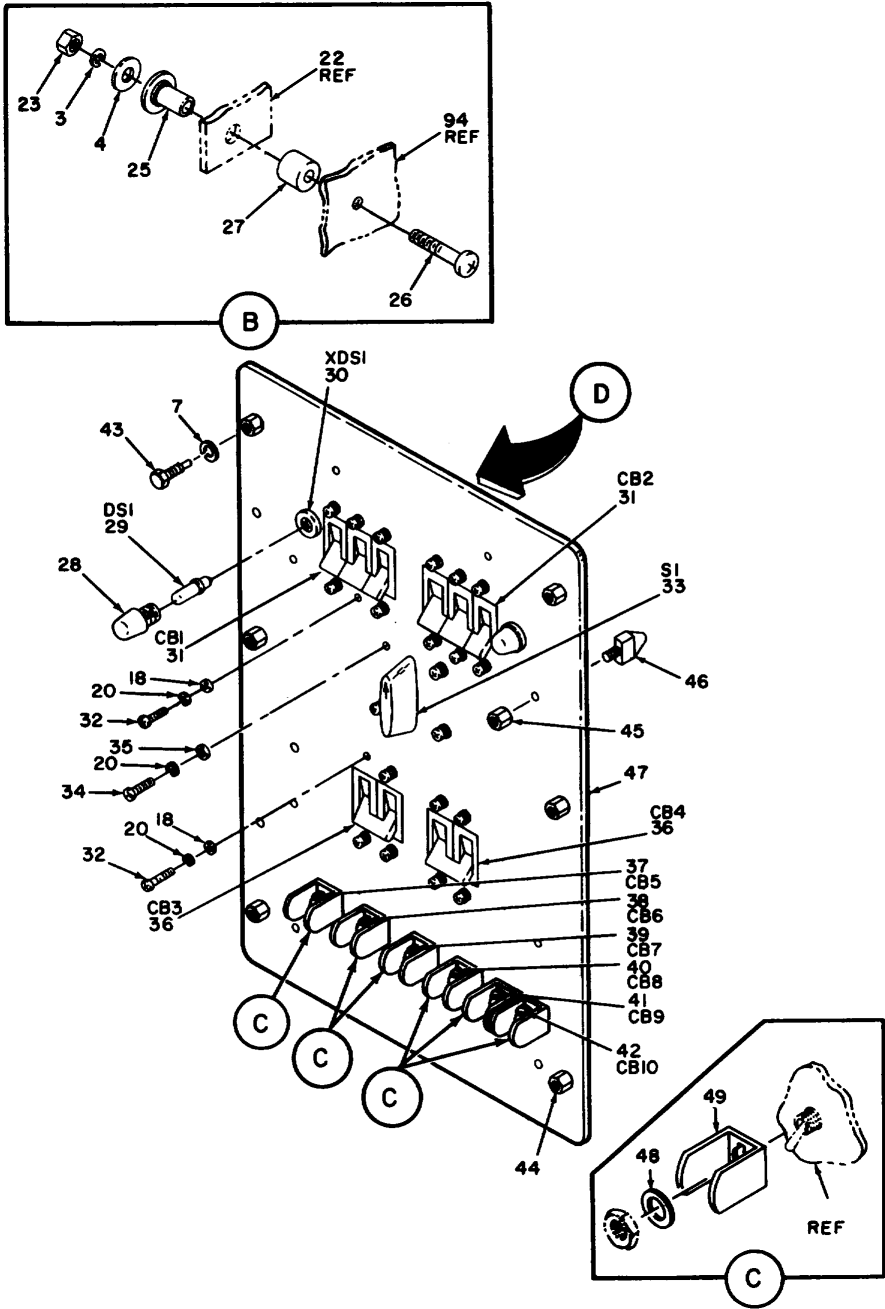

EL5GS095

Figure 14. Power distribution panel (sheet 2 of 6 sheets).

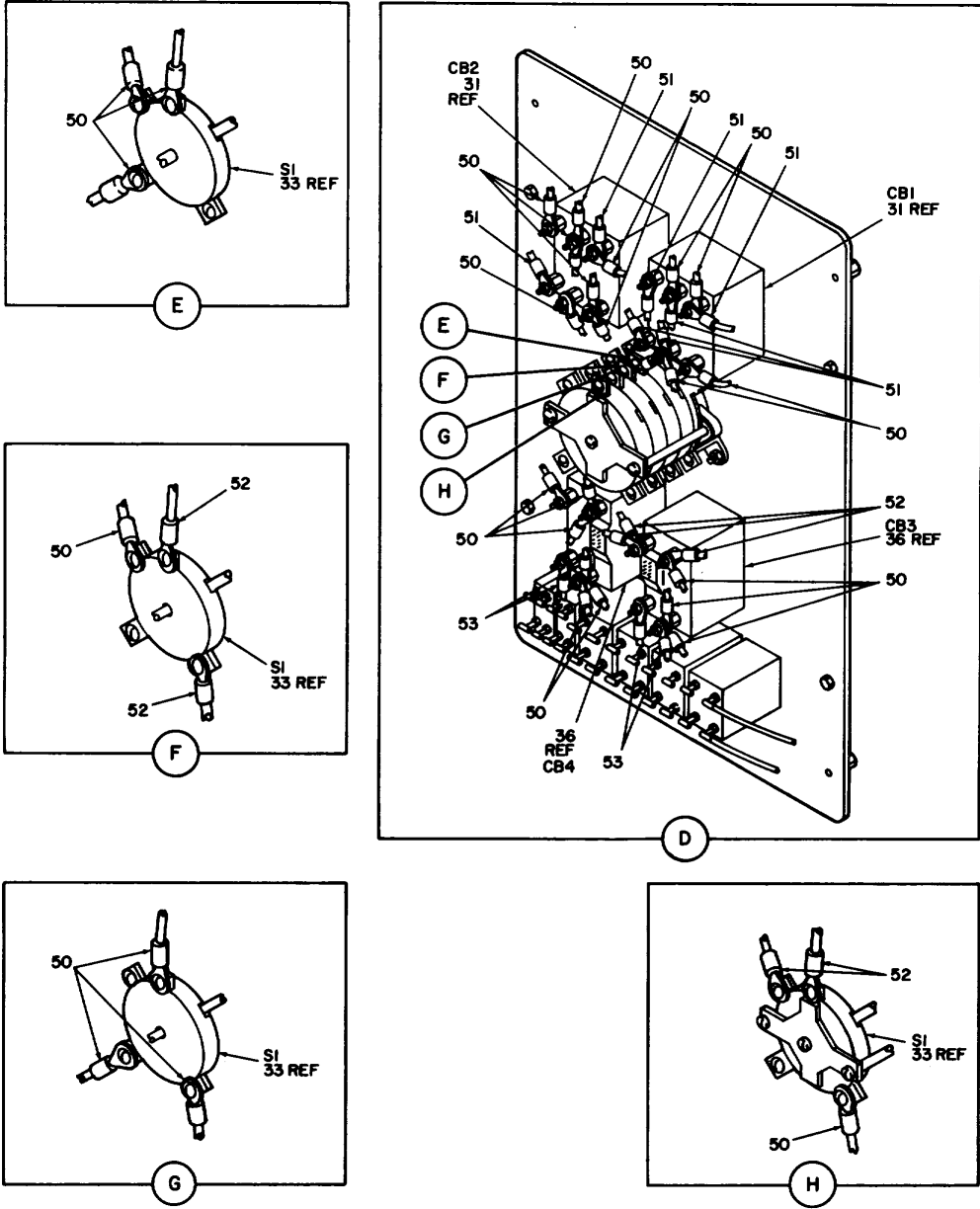

EL563096

Figure 14. Power distribution panel (sheet 3 of 6 sheets).

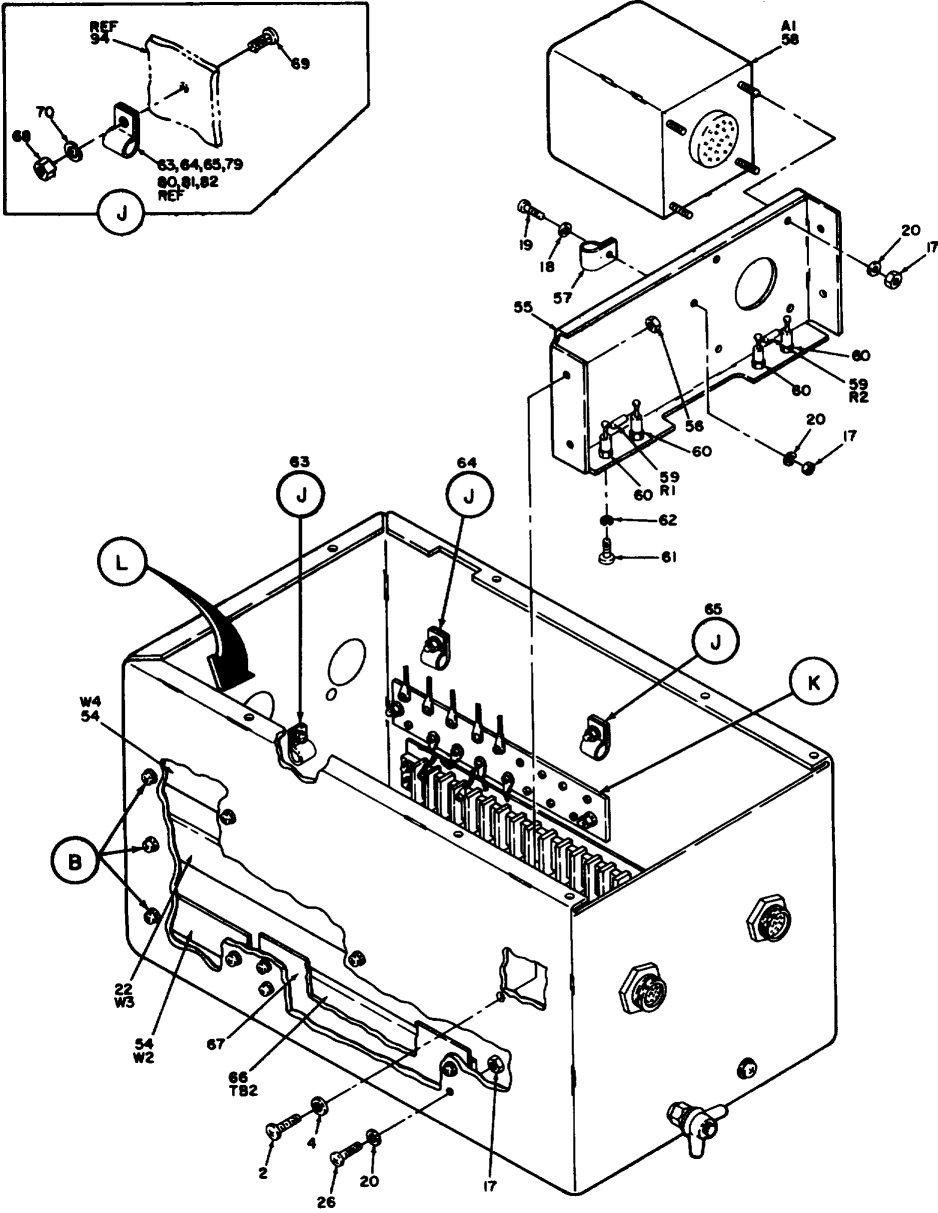

Figure 14. Power distribution panel (sheet 4 of 6 sheets).



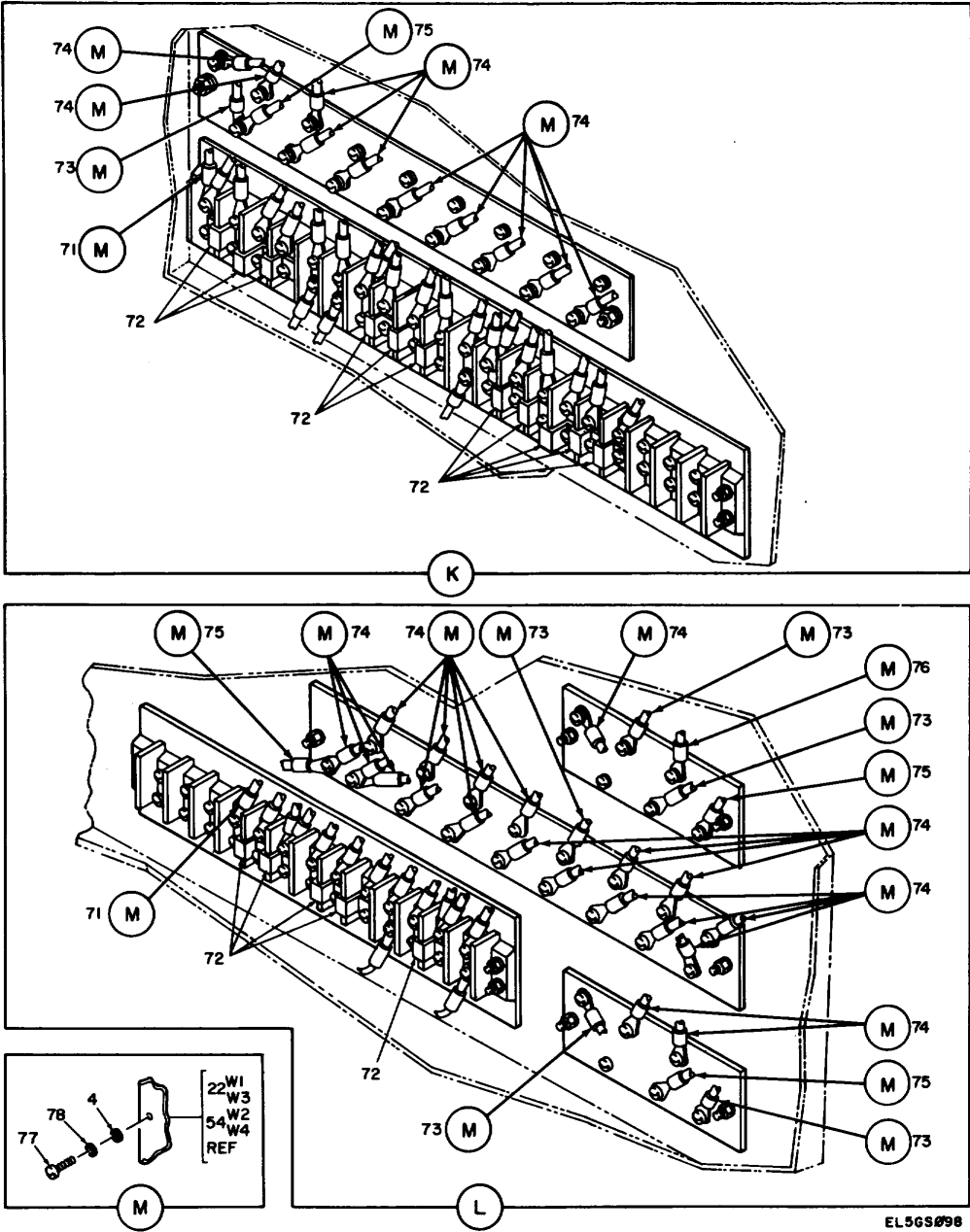
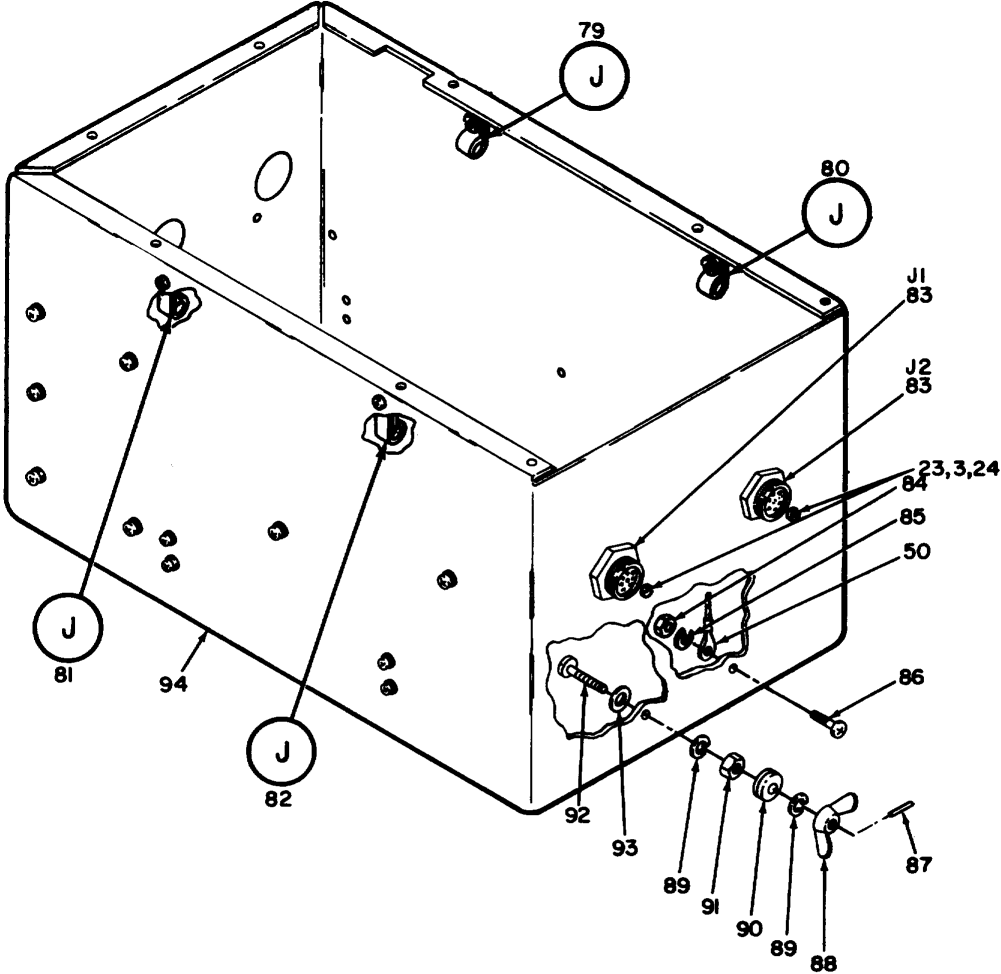

Figure 14. Power distribution panel (sheet 5 of 6 sheets).



EL5GS099

Figure 14. Power distribution panel (sheet 6 of 6 sheets).

SECTION II

TM 11-5895-845-24P

(1) ILLUSTRATION		(2)	(3)	(4)	(5)	(6) DESCRIPTION	(7)	(8)
(a) FIG NO.	(b) ITEM NO.	SMR CODE	NATIONAL STOCK NUMBER	PART NUMBER	FSCM	USABLE ON CODE	U/M	QTY INC IN UNIT
						GROUP 1409 POWER DISTRIBUTION PANEL		
14	1	XBFZZ		SMC775457	49671	COVER REAR.....	DDN EA	1
14	2	PAHZZ	5305-01-015-0994	NAS1635-08-6	80205	SCREW, MACHINE.....	DDN EA	20
14	3	XBHZZ	5310-00-455-2735	NAS1640-8	80205	WASHER, LOCK.....	DDN EA	32
14	4	PAFZZ	5310-00-880-5978	MS15795-807	96906	WASHER, FLAT.....	DDN EA	64
14	5	XBFZZ	5340-01-071-7476	10823A1024-2	06540	HANDLE, BOW.....	DDN EA	2
14	6	PAFZZ	5305-00-050-9229	MS51957-63	96906	SCREW, MACHINE.....	DDN EA	4
14	7	XBHZZ		NAS1640-7	80205	WASHER, LOCK.....	DDN EA	4
14	8	XBHHH		SMD776859	49671	PANEL ASSY.....	DDN EA	1
14	9	PAFZZ	5935-01-072-3917	MS17347C24N7S	96906	CONNECTOR, RECEPTACL.....	DDN EA	1
14	10	PAFZZ	5935-01-072-3918	MS17347C20N8S	96906	CONNECTOR, RECEPTACL.....	DDN EA	1
14	11	PAFZZ	5935-01-073-1501	MS17347C20N22S	96906	CONNECTOR, RECEPTACL.....	DDN EA	1
14	12	PAFZZ		MS3114E20-16	96906	CONNECTOR.....	DDN EA	1
14	13	PAFZZ	5935-00-067-8296	MS3116F22-21S	96906	CONN PLUG ELEC.....	DDN EA	1
14	14	PAFZZ	5325-00-291-9366	MS35489-11	96906	GROMMET, RUBBER.....	DDN EA	2
14	15	PAFZZ	5935-00-892-9321	MS3116F20-16S	96906	CONNECTOR, PLUG, ELEC.....	DDN EA	1
14	16	XBFZZ	5940-00-983-6096	38TB20	81349	TERMINAL BOARD.....	DDN EA	1
14	17	PAFZZ	5310-00-934-9761	MS35649-264	96906	NUT, PLAIN, HEXAGON.....	DDN EA	13
14	18	PAFZZ	5310-00-722-5998	MS15795-805	96906	WASHER, FLAT.....	DDN EA	25
14	19	PAFZZ	5305-00-114-8859	NAS1635-06-10	80205	SCREW, MACHINE.....	DDN EA	5
14	20	XBHZZ	5310-00-973-8157	NAS1640-6	80205	WASHER, LOCK.....	DDN EA	29
14	21	XBFZZ		MS671-20GEE4C	96906	MARKER STRIP.....	DDN EA	1
14	22	XBFZZ		SMC775456-2	49671	BAR GROUNDING.....	DDN EA	2
14	23	PAFZZ	5310-00-934-9759	MS35649-284	96906	NUT, PLAIN, HEXAGON.....	DDN EA	16
14	24	PAFZZ	5305-00-403-3489	NAS1635-08-5	80205	SCREW, MACHINE.....	DDN EA	5
14	25	XBFZZ		SMB775540	49671	BUSHING INSUL.....	DDN EA	8
14	26	XBFZZ	5305-00-403-3465	NAS1635-08-10	80205	SCREW, MACHINE.....	DDN EA	1
14	27	XBFZZ		SMB775539	49671	SPACER.....	DDN EA	8
14	28	PAOZZ	6210-00-191-2709	LC33YN2	81349	LENS, LIGHT.....	DDN EA	2
14	29	PAOZZ	6240-00-723-3378	M15098-11-002	81349	LAMP, GLOW.....	DDN EA	2
14	30	PAFZZ	6210-00-183-0576	LH88-2	81349	LIGHT, INDICATOR.....	DDN EA	2
14	31	PAFZZ		SMA776904-46	49671	CIRCUIT BREAKER.....	DDN EA	2
14	32	PAFZZ	5305-00-197-8988	NAS1635-06-5	80205	SCREW, MACHINE.....	DDN EA	20
14	33	PAFZZ	5930-01-051-2776	SMA917128	49671	SWITCH, ROTARY.....	DDN EA	1
14	34	XBHZZ	5305-00-071-1316	MS51957-80	96906	SCREW, MACHINE.....	DDN EA	4
14	35	PAFZZ	5310-01-G80-5144	MS15795-810	96906	WASHER, FLAT.....	DDN EA	4
14	36	PAFZZ		SMA776904-47	49671	CIRCUITBREAKER.....	DDN EA	2
14	37	PAFZZ		SMA776904-39	49671	CIRCUITBREAKER.....	DDN EA	1
14	38	PAFZZ		SMA776904-40	49671	CIRCUITBREAKER.....	DDN EA	1
14	39	PAFZZ		SM-A-776904-8	49671	CIRCUITBREAKER.....	DDN EA	1
					<b>131</b>			

SECTION II

TM 11-5895-845-24P

(1) ILLUSTRATION		(2)	(3)	(4)	(5)	(6) DESCRIPTION	(7)	(8)
(a) FIG NO.	(b) ITEM NO.	SMR CODE	NATIONAL STOCK NUMBER	PART NUMBER	FSCM	USABLE ON CODE	U/M	QTY INC IN UNIT
14	40	PAFZZ		SM-A-776904-7	49671	CIRCUIT BREAKER..... DDN	EA	1
14	41	PAFZZ		SMA776904-41	49671	CIRCUIT BREAKER..... DDN	EA	1
14	42	PAFZZ		M39019101-228	81349	CIRCUIT BREAKER..... DDN	EA	1
14	43	PAOZZ	5305-01-074-6227	SMC775486-4	49671	SCREW, EXTERNALLY RE..... DDN	EA	6
14	44	XBHZZ		S,A775463-15	49671	RETAINER CLINCH..... DDN	EA	6
14	45	PAFZZ	5310-00-916-6593	MS24680-23	96906	NUT, PLAIN, CAP..... DDN	EA	4
14	46	XBHZZ		SMB777842	49671	PIN SPECIAL..... DDN	EA	4
14	47	XBHZZ		SMD776859-1	49671	PANEL..... DDN	EA	1
14	48	XBHZZ	5310-00-773-7618	MS15795-814	96906	WASHER, FLAT..... DDN	EA	9
14	49	XBHZZ		SM-C-937319	49671	COVER GUARD..... DDN	EA	6
14	50	XBHZZ	5940-00-143-5284	MS25036-115	96906	TERMINAL, LUG..... DDN	EA	25
14	51	XBHZZ	5940-00-143-4771	MS25036-103	96906	TERMINAL, LUG..... DDN	EA	8
14	52	XBHZZ	5940-00-143-4794	MS25036-112	96906	TERMINAL, LUG..... DDN	EA	12
14	53	XBHZZ	5940-00-143-4780	MS25036-108	96906	TERMINAL, LUG..... DDN	EA	3
14	54	XBHZZ		SMC775456-1	49671	BAR GROUNDING..... DDN	EA	2
14	55	XBHZZ		SMC775487	49671	SUPPORT TRIP..... DDN	EA	1
14	56	PAFZZ	5310-00-952-1872	MS21045C08	96906	NUT, SELF-LOCKING, HE..... DDN	EA	4
14	57	XBHZZ		MS25281R3	96906	CLAMP, LOOP..... DDN	EA	1
14	58	PAFZH	6110-01-052-3851	SMA776992	49671	VOLTAGE REGULATOR S..... DDN	EA	1
14	59	PAFZZ	5905-00-975-113	RW69V681	81349	RESISTOR, FIXED, WIRE..... DDN	EA	2
14	60	XBHZZ		SE199D01S	81349	TERMINAL INSUL..... DDN	EA	4
14	61	PAFZZ	5305-00-407-5824	NAS1635-04-3	80205	SCREW, MACHINE..... DDN	EA	4
14	62	XBHZZ	5310-00-442-6913	NAS1640-4	80205	WASHER, LOCK..... DDN	EA	8
14	63	XBHZZ	5340-00-989-9224	MS25281R6	96906	CLAMP, LOOP..... DDN	EA	2
14	64	XBHZZ	5340-00-721-5315	MS25281R5	96906	CLAMP, LOOP..... DDN	EA	1
14	65	XBHZZ	5340-00-988-3210	MS25281R4	96906	CLAMP, LOOP..... DDN	EA	1
14	66	XBHZZ	5940-00-983-6090	38TB13	81349	TERMINAL BOARD..... DDN	EA	1
14	67	XBHZZ		MS671-13GEE4C	96906	MARKER STRIP..... DDN	EA	1
14	68	XBHZZ	5310-00-934-9765	MS35650-304	96906	NUT, PLAIN, HEXAGON..... DDN	EA	8
14	69	XBHZZ	5305-00-480-8898	NAS1635-3-8	80205	SCREW, MACHINE..... DDN	EA	8
14	70	XBHZZ	5310-00-933-8119	MS35338-137	96906	WASHER, LOCK..... DDN	EA	40
14	71	XBHZZ	5940-00-113-8179	MS25036-107	96906	TERMINAL, LUG..... DDN	EA	55
14	72	XBHZZ	5940-00-578-3482	SMC890816-3	49671	LINK, TERMINAL CONNE..... DDN	EA	16
14	73	XBHZZ	5940-00-114-1305	MS25036-116	96906	TERMINAL, LUG..... DDN	EA	9
14	74	XBHZZ	5940-00-143-4774	MS25036-153	96906	TERMINAL, LUG..... DDN	EA	40
14	75	XBHZZ	5940-00-557-1629	MS25036-149	96906	TERMINAL, LUG..... DDN	EA	3
14	76	XBHZZ	5940-00-143-4775	MS25036-156	96906	TERMINAL, LUG..... DDN	EA	2
14	77	XBHZZ	5305-01-046-0544	NAS1635-08-4	80205	SCREW, MACHINE..... DDN	EA	40
14	78	PAFZZ	5310-00-933-8119	MS35338-137	96906	WASHER, LOCK..... DDN	EA	32
14	79	XBHZZ	5340-00-543-3934	MS25281R8	96906	CLAMP, LOOP..... DDN	EA	1
					<b>132</b>			

SECTION II

TM 11-5895-845-24P

(1) ILLUSTRATION		(2)	(3)	(4)	(5)	(6) DESCRIPTION	(7)	(8)
(a) FIG NO.	(b) ITEM NO.	SMR CODE	NATIONAL STOCK NUMBER	PART NUMBER	FSCM	USABLE ON CODE	U/M	QTY INC IN UNIT
14	80	XBFZZ	5340-00-051-6819	MS25281R14	96906	CLAMP, LOOP ..... DDN	EA	1
14	81	XBFZZ	5340-00-088-7768	MS25281R12	96906	CLAMP, LOOP ..... DDN	EA	1
14	82	XBFZZ	5340-00-989-3032	MS25281R10	96906	CLAMP, LOOP ..... DDN	EA	1
14	83	PAFZZ	5935-01-072-3916	MS17347C24N10P	96906	CONNECTOR, RECEPTACL ..... DDN	EA	2
14	84	PAFZZ	5310-00-807-1467	MS21042-3	96906	NUT, SELF-LOCKING, EX ..... DDN	EA	1
14	85	PAFZZ	5310-00-576-5752	MS35333-39	96906	WASHER, LOCK ..... DDN	EA	1
14	86	PAFZZ	5305-00-989-7435	MS35207-264	96906	SCREW, MACHINE ..... DDN	EA	1
14	87	XBFZZ		MS9048-035	96906	PIN ..... DDN	EA	1
14	88	PAFZZ	5310-00-063-6716	MS35426-14	96906	NUT, PLAIN, WING ..... DDN	EA	1
14	89	PAFZZ	5310-00-582-5965	MS35338-44	96906	WASHER, LOCK ..... DDN	EA	2
14	90	PAFZZ	5310-00-809-4058	MS27183-10	96906	WASHER, FLAT ..... DDN	EA	1
14	91	PAFZZ		SMA777751-1	49671	NUT, SPECIAL, GROUNDI ..... DDN	EA	1
14	92	PAFZZ	5305-01-065-7119	SMB775557	49671	SCREW, SPECIAL, GROUN ..... DDN	EA	1
14	93	PAFZZ	5310-00-627-6128	MS35335-35	96906	WASHER, LOCK ..... DDN	EA	1
14	94	XBHZZ		SMD777111	49671	ENCL PWR DISTR ..... DDN	EA	1
					<b>133</b>			

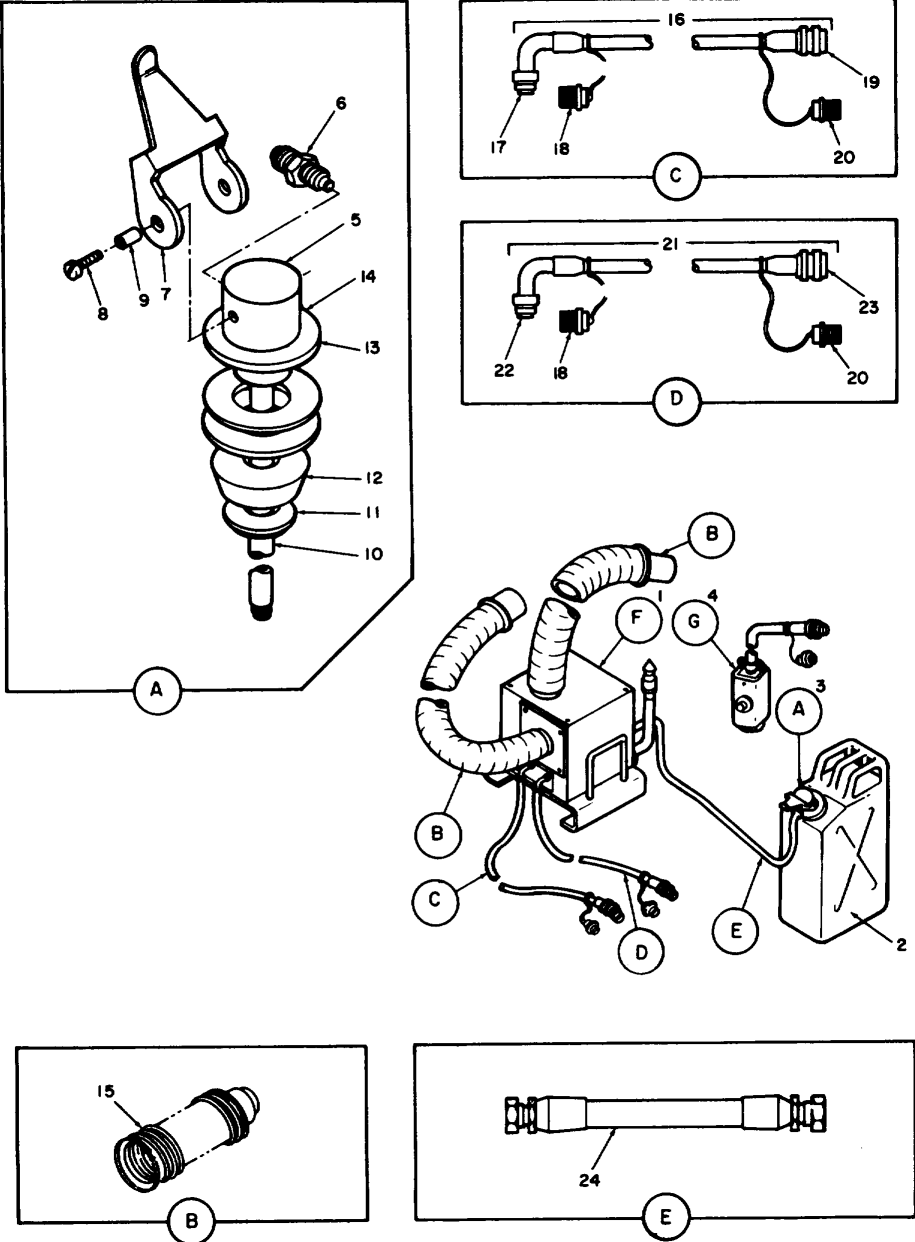

EL5GS100

Figure 15. Arctic kit (sheet 1 of 3 sheets).

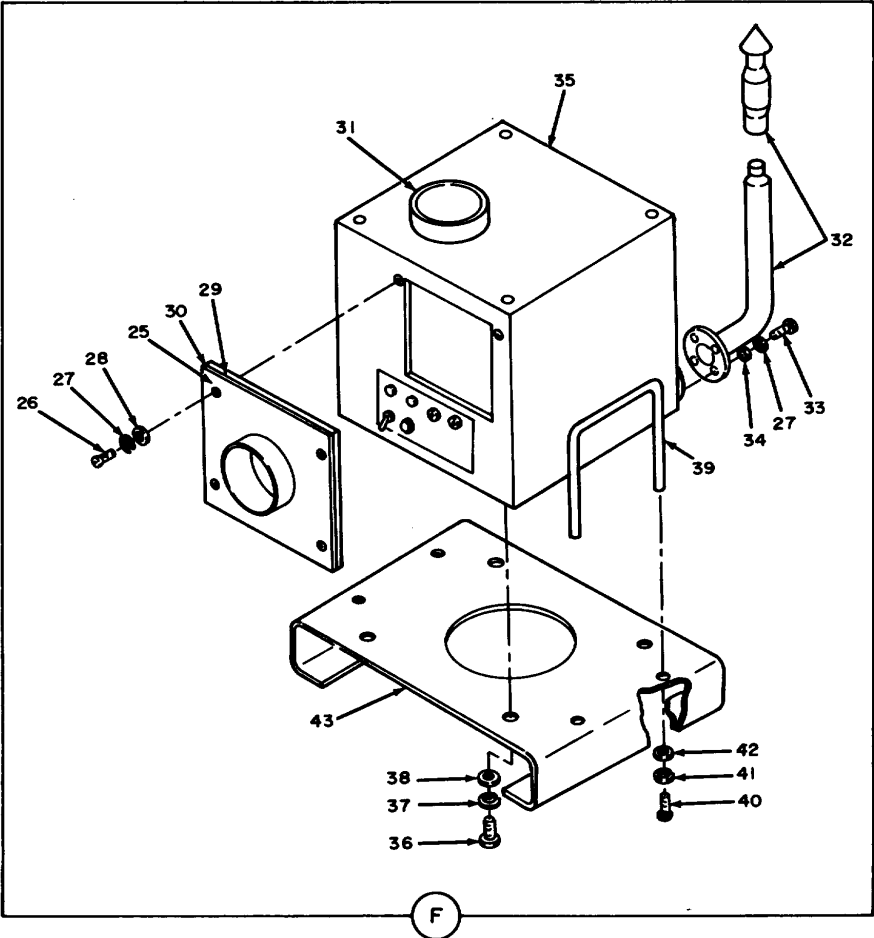

EL56S101

Figure 15. Arctic kit (sheet 2 of 3 sheets).

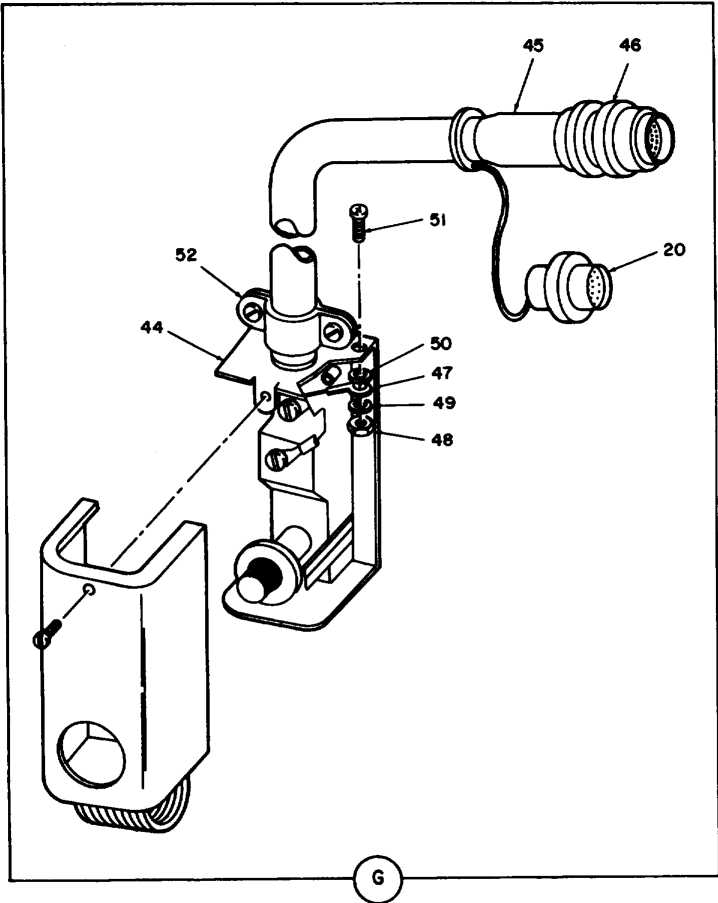

EL56S1Ø2

Figure 15. Arctic kit (sheet 3 of 3 sheets).



SECTION II

TM 11-5895-845-24P

(1) ILLUSTRATION		(2)	(3)	(4)	(5)	(6) DESCRIPTION	(7)	(8)
(a) FIG NO.	(b) ITEM NO.	SMR CODE	NATIONAL STOCK NUMBER	PART NUMBER	FSCM	USABLE ON CODE	U/M	QTY INC IN UNIT
15	1	PDOHD	4520-01-073-1438	SMD777259	49671	GROUP 1416 ARTIC KIT		
15	2	PDOZZ	7240-00-222-3088	14196P1	81349	HEATER, DUCT TYPE, ST .....	DDN	EA 1
15	3	PAOZZ	4730-01-072-8014	SM-B-916829	49671	CAN, GASOLINE, MILITA .....	DDN	EA 1
15	4	XBOFF		SMC916646	49671	ADAPTER, FUEL HOSE T .....	DDN	EA 1
15	5	XBOZZ		SCC99552	80205	THERMOSTAT ASSY.....	DDN	EA 1
15	6	XBOZZ		SMA916483	49671	HEAD.....	DDN	EA 1
15	7	XBOZZ		SCC99554	80205	FITTING TUBE .....	DDN	EA 1
15	8	PAOZZ	5305-00-989-6265	MS35207-262	96906	CLAMP .....	DDN	EA 1
15	9	XBOZZ		SMB350838	80205	SCREW, MACHINE.....	DDN	EA 2
15	10	XBOZZ		SCB99559	80205	SHOULDER.....	DDN	EA 2
15	11	PAOZZ	5310-01-071-6419	SC-B99558	80205	TUBE .....	DDN	EA 1
15	12	XBOZZ		SCB99557	80205	NUT, PLAIN, ROUND.....	DDN	EA 1
15	13	PAOZZ	5310-01-072-8013	SC-B-99556	80205	STOPPER .....	DDN	EA 1
15	14	PAOZZ	5310-01-072-8012	SC-B-99555	80205	WASHER.....	DDN	EA 1
15	15	PAOZZ	4130-01-072-8008	SM-D-775923	49671	WASHER.....	DDN	EA 1
15	16	XBOFF		SMD775949-1	49671	DUCT AIR INSUL .....	DDN	EA 2
15	17	PAFZZ	5935-00-846-8665	MS3108R14S-7S	96906	CABLE ASSY SPECIAL .....	DDN	EA 1
15	18	PAFZZ	5935-00-660-3720	MS25042-14C	96906	CONNECTOR, PLUG, ELEC .....	DDN	EA 1
15	19	PAFZZ	5935-00-880-0371	MS3116F14-5P	96906	COVER, ELECTRICAL CO .....	DDN	EA 1
15	20	PAFZZ		MS3180-14N	96906	CONNECTOR, PLUG, ELEC .....	DDN	EA 1
15	21	XBOFF		SMD775948-1	49671	CAP PROTECT .....	DDN	EA 1
15	22	PAFZZ	5935-00-088-8964	MS3108R14S-7PX	96906	CABLE ASSY SPECIAL .....	DDN	EA 1
15	23	PAFZZ	5935-00-781-8765	MS3116F14-5S	96906	CONNECTOR, PLUG, ELEC .....	DDN	EA 1
15	24	PDOZZ	4720-01-072-8007	SMA916444-1	49671	CONNECTOR, PLUG, ELEC .....	DDN	EA 1
15	25	XBHZZ		SMD775926	49671	HOSE NON MET .....	DDN	EA 1
15	26	PAHZZ	5305-00-059-3661	MS51958-65	96906	ADAPTER HEATER .....	DDN	EA 1
15	27	PAHZZ	5310-00-933-8120	MS35338-139	96906	SCREW, MACHINE.....	DDN	EA 4
15	28	PAHZZ	5310-00-880-5978	MS15795-807	96906	WASHER, LOCK .....	DDN	EA 8
15	29	XBHZZ		8155481-1	49671	WASHER, FLAT .....	DDN	EA 4
15	30	XBHZZ		8155481-2	49671	GASKET ADAPTER .....	DDN	EA 2
15	31	XBFZZ		SMD916756	49671	GASKET ADAPTER .....	DDN	EA 2
15	32	PAFZZ		SM-A-775925	49671	COVER ADAPTER.....	DDN	EA 1
15	33	PAHZZ	5305-00-021-3616	MS35307-305	96906	EXHAUST SYACK.....	DDN	EA 1
15	34	PAHZZ	5310-00-582-5677	MS15795-810	96906	SCREW, CAP, HEXAGON H .....	DDN	EA 4
15	35	XBHZZ		SMD916752-2	49671	WASHER, FLAT .....	DDN	EA 4
15	36	PAHZZ	5305-00-269-2501	MS35308-407	96906	HEATER .....	DDN	EA 1
15	37	PAHZZ	5310-00-933-8778	MS35338-143	96906	SCREW, CAP, HEXAGON H .....	DDN	EA 4
15	38	PAHZZ	5310-00-767-9425	MS15795-818	96906	WASHER, LOCK.....	DDN	EA 4
15	39	XAHZZ		SMB916826-1	49671	WASHER, FLAT .....	DDN	EA 4
						HANDLE BOW .....	DDN	EA 2
					<b>137</b>			

SECTION II

TM 11-5895-845-24P

(1) ILLUSTRATION		(2)	(3)	(4)	(5)	(6) DESCRIPTION	(7)	(8)
(a) FIG NO.	(b) ITEM NO.	SMR CODE	NATIONAL STOCK NUMBER	PART NUMBER	FSCM	USABLE ON CODE	U/M	QTY INC IN UNIT
15	40	PAHZZ	5305-00-403-3463	NAS1635-3-12	80205	SCREW, MACHINE..... DDN	EA	4
15	41	PAHZZ	5310-00-933-8120	MS35338-138	96906	WASHER, LOCK..... DDN	EA	4
15	42	PAHZZ	5310-00-619-1148	MS15795-808	96906	WASHER, FLAT..... DDN	EA	4
15	43	XBHZZ		SMD775924	49671	BRACKET DBL ANG..... DDN	EA	1
15	44	PAFZZ	5930-01-072-8077	SM-C-916646-2	49671	SWITCH, THERMOSTATIC..... DDN	EA	1
15	45	XBFFF		SMD775936	49671	CABLE ASSY SPECIAL..... DDN	EA	1
15	46	XBHZZ		MS3116J14-5P	96906	CONNECTOR PLUG..... DDN	EA	1
15	47	XBFZZ	5940-00-113-8179	MS25036-107	96906	TERMINAL, LUG..... DDN	EA	3
15	48	PAFZZ	5310-00-934-9761	MS35649-264	96906	NUT, PLAIN, HEXAGON..... DDN	EA	1
15	49	PAFZZ	5310-00-616-3555	MS35333-71	96906	WASHER, LOCK..... DDN	EA	1
15	50	PAFZZ	5310-00-722-5998	MS15795-805	96906	WASHER, FLAT..... DDN	EA	1
15	51	PAFZZ	5305-00-054-6654	MS51957-30	96906	SCREW, MACHINE..... DDN	EA	1
15	52	PAFZZ		SM-A-916571	49671	BUSHING CLAMP..... DDN	EA	1
					<b>138</b>			

## NATIONAL STOCK NUMBER AND PART NUMBER INDEX

STOCK NUMBER	FIG. NO.	ITEM NO.	STOCK NUMBER	FIG. NO.	ITEM NO.
4130-00-000-0147	5	532	5910-00-113-9906	3	2
5910-00-006-5693	4	35	5940-00-114-1305	5	206
5910-00-007-2003	8	3	5940-00-114-1305	9	11
5305-00-021-3616	5	202	5940-00-114-1305	14	73
5305-00-021-3616	15	33	5905-00-114-5407	4	25
5310-00-022-8847	9	30	5305-00-114-8859	14	19
5305-00-043-0267	1	184	5305-00-114-9734	5	303
5310-00-043-0520	1	66	5935-00-137-4668	11	19
5935-00-044-6810	4	1	5310-00-138-4315	1	47
5310-00-045-3296	5	69	5310-00-138-4315	6	10
5310-00-045-3299	5	295	5905-00-141-0591	4	32
5305-00-050-9299	5	303	5905-00-141-0595	4	24
5305-00-050-9229	14	6	5905-00-141-0600	4	28
5340-00-051-6819	14	80	5365-00-141-6943	5	586
5930-00-054-0192	2	55	5940-00-143-4771	14	51
5305-00-054-5646	6	32	5940-00-143-4774	5	603
5305-00-054-5647	1	218	5940-00-143-4774	14	74
5305-00-054-5651	2	58	5940-00-143-4775	5	605
5305-00-054-5651	5	373	5940-00-143-4775	14	76
5305-00-054-5651	7	10	5940-00-143-4780	14	53
5305-00-054-5652	3	25	5940-00-143-4794	14	52
5305-00-054-6650	6	13	5940-00-143-5284	5	70
5305-00-054-6651	5	260	5940-00-143-5284	14	50
5305-00-054-6652	1	207	6210-00-144-4174	2	34
5305-00-054-6652	5	169	5305-00-145-0830	5	19
5305-00-054-6652	7	3	5310-00-145-2217	5	509
5305-00-054-6653	1	44	5935-00-150-0787	1	95
5305-00-054-6654	5	183	5905-00-152-8847	4	29
5305-00-054-6654	15	51	5310-00-180-0277	6	35
5305-00-054-6655	7	7	6210-00-183-0576	2	31
5305-00-057-6593	5	244	6210-00-183-0576	14	30
5310-00-058-1626	9	31	5310-00-184-9161	1	34
5310-00-058-3599	2	68	5310-00-184-9561	6	29
5310-00-058-3632	5	241	6210-00-191-2709	2	32
5305-00-059-3661	6	17	6210-00-191-2709	14	28
5305-00-059-3661	15	26	5905-00-197-4289	4	14
5305-00-059-3667	2	79	5305-00-197-8890	5	187
5305-00-059-4573	5	525	5305-00-197-8987	5	128
5310-00-059-9264	5	544	5305-00-197-8988	14	32
5905-00-060-3731	4	45	5961-00-199-6008	4	40
5935-00-060-7978	5	79	5305-00-207-8253	5	281
5310-00-063-6716	2	78	5310-00-208-3786	2	60
5310-00-063-6716	6	20	5310-00-208-3786	5	41
5310-00-063-6716	14	88	5310-00-208-3786	7	9
5305-00-066-7327	5	147	5310-00-208-5769	5	490
5305-00-066-7327	5	149	5310-00-209-0790	5	354
5935-00-067-8296	14	13	5310-00-209-1366	2	25
5961-00-068-0687	8	27	5905-00-215-5910	4	22
5305-00-071-1315	5	301	7240-00-222-3088	1	86
5305-00-071-1316	14	34	7240-00-222-3088	15	2
5305-00-079-5835	5	140	5935-00-223-0572	5	559
5935-00-080-5251	3	5	5305-00-225-7775	1	149
5310-00-080-6004	9	29	5305-00-225-7775	1	277
5310-00-081-4219	1	91	5905-00-227-6442	4	53
5305-00-082-6721	5	316	5905-00-227-7015	8	11
5935-00-086-2369	5	485	5935-00-230-7810	5	583
5961-00-087-6047	4	10	5935-00-230-7812	5	584
5340-00-088-7768	14	81	5905-00-230-8407	4	33
5935-00-088-8964	15	22	5305-00-239-9314	5	369
5305-00-088-9667	5	249	5310-00-245-3612	5	240
5305-00-088-9668	5	521	5930-00-261-6581	5	346
5305-00-088-9668	5	537	5310-00-263-2862	2	87
5935-00-089-2097	5	11	5305-00-269-2501	15	36
5910-00-101-2163	4	5	5935-00-280-2195	5	599
5905-00-104-8333	4	26	5935-00-280-2353	5	585
5905-00-104-8334	4	19	5365-00-282-7120	1	155
5935-00-105-5326	1	76	5975-00-283-2997	5	345
5905-00-106-1282	4	18	5940-00-283-5280	2	20
5905-00-106-9344	4	16	5940-00-283-5280	5	602
5935-00-109-0137	7	8	5325-00-291-9366	14	14
5935-00-109-0147	8	7	5305-00-321-9892	2	28
5905-00-110-0196	4	23	5962-00-341-0544	3	16
5905-00-110-0310	4	27	5305-00-362-3052	9	26
5905-00-110-7620	8	20	5305-00-362-3206	5	283
5905-00-111-4734	4	50	5935-00-366-0079	2	2
5905-00-111-4858	4	31	5905-00-369-6916	4	15
5910-00-113-5273	4	7	5961-00-371-9936	8	25
5940-00-113-8179	14	70	5310-00-400-5503	5	337
5940-00-113-8179	15	47	5905-00-401-7424	3	10
5940-00-113-8184	9	9	5905-00-401-7425	8	14

## SECTION IV

TM 11-5895-845-24P

## NATIONAL STOCK NUMBER AND PART NUMBER INDEX

STOCK NUMBER	FIG. NO.	ITEM NO.	STOCK NUMBER	FIG. NO.	ITEM NO.
5905-00-401-7428	8	1	5940-00-615-6073	5	600
5935-00-402-7498	11	11	5310-00-616-3555	15	49
5905-00-402-9229	4	30	5310-00-616-8660	2	12
5961-00-402-9229	4	39	5310-00-616-8660	7	13
5305-00-403-3463	5	100	5905-00-617-5093	4	51
5305-00-403-3463	9	16	5905-00-611-5093	9	10
5305-00-403-3463	15	40	5310-00-619-1148	1	146
5305-00-403-3465	1	123	5310-00-619-1148	2	86
5305-00-403-3465	5	35	5310-00-619-1148	5	14
5305-00-403-3465	14	26	5310-00-619-1146	5	99
5305-00-403-3489	1	118	5310-00-619-1148	6	9
5305-00-403-3489	5	125	5310-00-619-1146	9	14
5305-00-403-3489	14	24	5310-00-619-1148	13	4
5905-00-403-8837	3	8	5310-00-619-1148	15	42
5905-00-405-0352	4	20	5310-00-625-5756	5	266
5905-00-407-0088	8	13	5310-00-627-6128	2	13
5910-00-407-2153	8	5	5310-00-627-6128	6	25
5305-00-401-5824	14	61	5310-00-627-6126	14	93
5905-00-409-1059	8	23	5962-00-628-8708	3	17
5315-00-410-4853	1	30	5940-00-667-7234	2	19
5910-00-412-9235	3	1	5310-00-637-9541	9	28
5305-00-417-6385	5	516	5300-00-637-9674	5	21
5905-00-419-2869	2	67	5930-00-650-1514	5	374
5935-00-421-2669	5	580	5935-00-660-3720	15	18
5961-00-421-3002	4	38	5935-00-660-4296	5	581
5961-00-431-1786	4	41	5935-00-660-4296	13	8
5905-00-433-6483	3	9	5340-00-663-2428	5	648
5310-00-442-6913	2	9	5340-00-680-4262	1	255
5310-00-442-6913	14	62	5305-00-680-4262	5	548
5315-00-444-1028	1	39	5940-00-681-8184	9	13
5935-00-449-7741	6	4	5305-00-688-3510	5	545
5310-00-455-2735	14	3	5305-00-688-2020	1	71
5305-00-458-2832	2	24	5905-00-689-1290	8	17
5353-00-458-2832	5	55	5905-00-689-6799	4	54
5305-00-458-2832	11	12	5935-00-691-3652	5	647
5905-00-458-9346	3	11	5305-00-708-8385	5	550
5905-00-459-2644	4	21	5935-00-717-2512	5	513
5305-00-460-0673	1	42	5935-00-717-2591	5	576
5305-00-460-0673	5	52	5308-00-717-5467	5	546
5305-00-460-0673	0	2	5905-00-717-5884	4	17
5905-00-466-1215	8	9	5305-00-719-3997	5	31
5905-00-466-1416	3	7	5315-00-720-7751	1	26
5305-00-480-8898	5	5	5340-00-721-5315	2	69
5305-00-480-8898	5	213	5340-00-721-5315	14	64
5305-00-480-8898	14	69	5310-00-722-5998	2	18
5905-00-481-4280	8	16	5310-00-722-5990	5	56
5905-00-483-4221	4	13	5310-00-722-5998	1	31
5905-00-484-1550	8	19	5310-00-722-5998	11	13
5310-00-488-9321	1	135	5310-00-722-5998	14	18
5935-00-493-0992	1	79	5310-00-722-5998	15	50
5935-00-498-5785	4	2	6240-00-723-3318	2	33
5962-00-513-0528	3	12	6240-00-712-3378	14	29
5962-00-523-9672	3	19	5935-00-725-4153	5	566
5962-00-528-8295	3	13	5310-00-725-8267	5	549
5340-00-543-3931	2	70	5905-00-734-1003	8	21
5340-00-543-3934	5	310	5340-00-753-3456	2	71
5340-00-543-3934	7	29	5935-00-755-3805	2	82
5340-00-543-3934	14	79	6240-00-763-7744	2	35
5306-00-543-4405	5	112	5935-00-763-9544	9	21
5310-00-543-5933	9	25	5310-00-767-9425	1	190
5310-00-550-5054	1	276	5310-00-761-9425	15	38
5355-00-556-0145	2	39	5310-00-773-7618	1	156
5940-00-551-1629	14	15	5310-00-773-7618	5	275
5940-00-557-4345	9	34	5310-00-773-7611	14	48
5985-00-569-5849	1	59	5310-00-773-7624	2	14
5985-00-569-5849	5	45	5930-00-773-3012	2	63
5310-00-576-5752	14	85	5935-00-779-0229	5	591
5940-00-578-3482	14	72	5935-00-779-8294	5	595
5310-00-582-5677	1	148	5935-00-779-8295	5	514
5310-00-052-5677	1	150	5305-00-780-1131	2	52
5310-00-582-5677	5	33	5935-00-781-8765	15	23
5310-00-582-5677	15	34	5310-00-782-1349	2	48
5310-00-582-5965	2	75	5310-00-782-1349	5	168
5310-00-585-5965	6	21	5935-00-782-6959	5	561
5310-00-582-5965	14	89	5935-00-784-4477	5	646
5310-00-595-6211	3	26	5935-00-778-1047	5	575
5310-00-595-6211	1	30	5340-00-807-1065	5	215
5310-00-596-7691	5	71	5310-00-807-1467	14	84
5310-00-596-7693	5	296	5935-00-580-0786	5	570
5365-00-598-5416	5	560	5310-00-809-4058	2	77

## NATIONAL STOCK NUMBER AND PART NUMBER INDEX

STOCK NUMBER	FIG. NO.	ITEM NO.	STOCK NUMBER	FIG. NO.	ITEM NO.
5310-00-809-4058	6	22	5920-00-931-6289	1	11
5310-00-809-4058	14	90	5310-00-933-8118	1	211
5310-00-812-4290	1	161	5310-00-933-8118	2	59
5305-00-812-6645	5	420	5310-00-933-8118	3	28
5940-00-813-0698	2	10	5310-00-933-8118	5	42
5940-00-813-0618	5	601	5310-00-933-8119	6	33
5305-00-813-4719	5	644	5310-00-933-8119	7	11
5935-00-813-4720	5	62	5310-00-933-8119	1	180
5935-00-813-4712	6	19	5310-00-933-8119	1	223
5310-00-814-4515	5	488	5310-00-933-8119	5	9
5315-00-823-8754	1	192	5310-00-933-8119	6	18
3305-00-825-6754	5	144	5310-00-933-8119	9	3
5305-00-825-6758	5	419	5310-00-933-8119	11	4
5306-00-827-2275	5	189	5310-00-933-8119	14	70
5310-00-827-8481	9	27	5310-00-933-8120	14	78
5305-00-829-2853	5	594	5310-00-933-8120	1	24
5935-00-835-0508	5	582	5310-00-933-8120	5	6
5935-00-835-0508	5	610	5310-00-933-8120	5	300
5935-00-035-0506	13	10	5310-00-933-8120	5	401
5935-00-835-1004	5	78	5310-00-933-8120	6	7
5935-00-835-6622	7	16	5310-00-933-8120	9	8
5310-00-837-1111	1	117	5310-00-933-8120	10	3
5315-00-840-0906	3	22	5310-00-933-8120	13	6
5961-00-842-9609	4	47	5310-00-933-8120	15	21
5935-00-425-2537	2	63	5310-00-933-8120	15	41
5961-00-840-5808	4	3	5310-00-933-8121	1	31
5935-00-846-8665	15	17	5310-00-933-8121	5	32
5935-00-850-9150	5	590	5310-00-933-8778	1	134
5935-00-850-9111	5	639	5310-00-933-8778	15	37
5330-00-853-1915	5	132	5310-00-933-9748	1	216
5931-00-865-0621	1	62	5310-00-934-9748	3	27
5910-00-668-6219	4	42	5310-00-934-9748	5	368
5310-00-877-6694	2	41	5310-00-934-9151	5	68
5961-00-878-4286	4	46	5310-00-934-9159	1	126
5935-00-880-0371	5	311	5310-00-934-9759	5	59
5935-00-880-0371	15	19	5310-00-934-9159	14	23
5935-00-880-2670	5	164	5310-00-934-9761	5	93
5310-00-880-5916	5	154	5310-00-934-9761	6	6
5310-00-880-5978	1	124	5310-00-934-9761	14	11
5310-00-880-5976	1	224	5310-00-934-9765	15	48
5310-00-880-5978	5	3	5310-00-934-9765	1	183
5310-00-880-5978	5	95	5310-00-934-9765	5	103
5310-00-880-5978	5	328	5310-00-934-9765	6	6
5310-00-880-5917	9	4	5310-00-934-9765	9	1
5310-00-880-5978	14	4	5310-00-934-5165	14	68
5310-00-880-5978	15	28	5940-00-935-3381	8	31
5935-00-880-9932	5	593	6210-00-935-7000	2	36
5910-00-881-8945	4	9	5935-00-930-1176	5	571
5935-00-882-3769	5	76	5961-00-938-1135	3	3
5305-00-889-3002	5	294	5961-00-938-1135	8	6
5935-00-892-9321	5	645	5935-00-945-9563	2	81
5935-00-892-9321	14	15	5330-00-947-4271	1	249
5935-00-892-9323	5	568	5330-00-947-4271	5	395
5935-00-892-9324	5	518	5330-00-947-4211	7	19
5305-00-901-5071	1	179	5330-00-941-4211	12	6
5305-00-901-5071	2	2	5330-00-947-4274	2	57
5305-00-901-5017	5	4	5310-00-949-1894	1	139
5935-00-901-8811	5	567	5310-00-949-6139	2	42
5935-00-902-6856	5	563	5935-00-951-7083	14	2
5935-00-903-1512	5	672	5961-00-951-8757	4	11
5930-00-904-5904	12	4	5935-00-951-9333	5	409
5930-00-905-5832	5	577	5935-00-952-1812	1	152
5935-00-913-1823	5	486	5310-00-952-1812	2	5
5935-00-913-4462	5	11	5310-00-952-1511	14	56
5940-00-916-8093	3	24	5905-00-952-8669	4	52
5310-00-916-6593	14	45	5310-00-958-0614	9	33
4120-00-916-9404	1	261	5305-00-958-2910	5	414
4730-00-919-4651	5	494	5305-00-958-5473	5	524
5330-00-923-1091	9	32	5305-00-958-5481	5	511
5961-00-924-6981	4	43	5305-00-958-1667	5	276
5961-00-925-3171	4	12	5940-00-664-8842	6	31
5935-00-926-2967	1	83	5930-00-967-6504	1	18
5935-00-926-3100	11	17	5935-00-938-5407	5	364
5935-00-926-7421	11	7	5310-00-913-8157	2	13
5910-00-926-7422	11	9	5310-00-973-5151	14	20
5310-00-929-6395	1	45	5310-00-973-8786	5	491
5310-00-929-6395	1	208	5310-00-974-6623	5	113
5310-00-929-6395	5	94	5905-00-975-1134	14	59
5310-00-929-6395	6	14	5310-00-982-4988	1	64
5310-00-929-6395	1	4	5310-00-982-5000	2	49

## NATIONAL STOCK NUMBER AND PART NUMBER INDEX

STOCK NUMBER	FIG. NO.	ITEM NO.	STOCK NUMBER	FIG. NO.	ITEM NO.
5310-00-982-5003	2	65	5995-01-056-1022	5	642
5940-00-983-6043	5	348	5995-01-056-1023	5	633
5940-00-983-6049	7	27	5995-01-056-1024	S	631
5940-00-983-6053	2	21	5995-01-056-1025	5	628
5940-00-983-6055	2	11	5995-01-056-1026	5	62g
5940-00-983-6082	5	194	5995-01-056-1027	5	625
5940-00-963-6007	5	308	5995-01-056-1030	13	7
5940-00-983-6090	14	66	5995-01-U56-1031	5	62
5940-00-984-6096	14	16	5995-01-056-1032	5	358
5305-00-984-1042	5	214	5895-01-056-1038	1	199
5340-00-984-3210	2	66	5985-01-056-1087	1	62
5340-00-980-3210	5	320	5950-01-056-2851	5	51
5340-00-968-3210	14	65	5930-01-056-2855	5	15
5305-00-988-7602	5	8	5995-01-056-7412	5	638
5305-00-988-7841	5	119	5995-01-056-7413	1	99
5340-00-989-3032	5	216	5930-01-056-9598	1	101
5340-00-989-3032	14	82	5995-01-057-3563	5	621
5305-00-989-6126	15	8	5990-01-059-1786	5	630
5305-00-999-1743	14	66	5820-01-059-1814	1	201
5340-00-989-9224	14	63	5910-01-062-6280	4	6
5935-00-990-5580	11	16	5305-01-065-7119	6	24
5905-00-993-6983	4	44	5305-01-065-7119	14	92
5961-00-995-2310	4	48	5305-01-065-7269	1	18
5305-00-995-3444	5	12	5905-01-068-9313	3	18
5935-01-012-1301	5	365	5306-01-070-3740	4	8
5935-01-012-1301	11	115	5895-01-070-3741	2	23
5962-01-012-8153	3	15	5305-01-070-3941	5	307
5305-01-012-0994	5	195	5305-01-070-1014	2	41
5305-01-015-0994	1	222	5930-01-070-4268	2	38
5305-01-015-0994	5	246	5925-01-070-5500	2	27
5305-01-015-0994	9	2	5405-01-070-5567	2	50
5305-01-015-0994	14	2	6210-01-010-5982	2	31
5961-01-015-2171	8	26	5306-01-070-8068	1	248
5305-01-020-0178	1	58	5306-01-070-8068	2	56
5305-01-020-0178	5	311	5306-01-070-8068	7	20
5305-01-023-6233	2	30	5306-01-071-8068	12	5
5305-01-029-6873	5	195	5895-01-071-2594	2	84
5305-01-029-8874	5	185	3010-01-071-4211	1	43
5305-01-030-2255	5	49	5895-01-071-6225	5	542
5305-01-030-2255	13	5	5895-01-071-6226	5	535
5945-01-035-3940	3	4	5355-01-071-6236	5	476
5905-01-035-5065	3	6	5355-01-071-6236	5	487
5905-01-036-1571	8	8	5305-01-071-6237	5	47
5905-01-036-3410	8	10	5895-01-071-6245	1	16
5305-01-039-5061	2	85	5895-01-071-6255	1	89
5895-01-040-9652	1	238	5330-01-071-6256	1	55
5840-01-041-3491	1	200	5895-01-071-6264	5	53
5895-01-041-5105	1	5	5310-01-011-6265	5	16
5895-01-041-5118	1	204	4020-01-071-6271	1	100
5805-01-042-0340	1	02	5985-01-071-6311	1	49
5895-01-042-3421	1	203	5985-01-071-6312	5	47
5895-01-042-8036	1	205	5985-01-071-6316	5	30
5820-01-043-6476	1	40	6210-01-071-6311	5	315
5305-01-045-9543	2	17	6210-01-071-6318	5	387
5305-01-046-0544	5	356	5950-01-071-6322	1	6
5305-01-046-0544	14	71	5995-01-071-6336	5	614
5895-01-051-1164	1	239	5995-01-071-6337	5	61d
5915-01-051-1773	9	6	5995-01-011-6343	7	33
5930-01-051-1776	14	33	5995-01-071-6349	7	36
6110-01-052-3851	14	58	5305-01-071-6362	1	23
5910-01-052-7652	8	a	5305-01-071-6364	5	131
5995-01-054-3789	1	237	5306-01-071-6367	1	10
5995-01-055-2231	1	93	5310-01-071-6368	1	33
5995-01-055-2240	5	635	5310-01-071-6369	6	28
5995-01-055-2241	5	643	5310-01-071-6310	5	479
5995-01-055-2243	1	96	5935-01-071-6372	5	589
5995-01-055-2244	1	98	5935-01-071-6373	5	592
5995-01-055-2241	13	9	5999-01-071-3715	5	186
4140-01-055-2249	5	188	5330-01-011-6382	1	31
4140-01-055-2250	5	201	5330-01-071-6384	5	106
4140-01-055-2251	5	441	5330-01-071-6385	5	101
5895-01-055-8929	2	61	5330-01-071-6386	9	5
5895-01-055-9111	2	1	5330-01-071-6381	9	s15
5985-01-056-1005	5	44	5306-01-071-6408	5	91
5985-01-056-1006	5	7	5310-01-071-6411	1	65
5985-01-056-1001	5	24	5340-01-071-6413	5	332
5995-01-056-1009	1	74	5985-01-011-6415	1	270
5995-01-056-1010	1	71	5985-01-071-6416	7	32
5995-01-056-1012	1	81	5935-01-071-6411	5	481
5995-01-056-1013	1	85	4520-01-011-6418	1	27

NATIONAL STOCK NUMBER AND PART NUMBER INDEX

STOCK NUMBER	FIG. NO.	ITEM NO.	STOCK NUMBER	FIG. NO.	ITEM NO.
5310-01-071-6419	15	11	5310-01-072-8012	15	14
5307-01-071-6422	5	221	5310-01-072-8013	15	13
5970-01-071-6426	6	11	4730-01-072-8014	15	3
5895-01-071-6460	7	1	5930-01-072-8077	15	44
5305-01-071-7115	2	44	5935-01-072-8693	5	558
5310-01-071-7203	2	76	5935-01-073-0210	11	1
5340-01-071-7476	2	51	5935-01-073-0211	11	6
5340-01-071-7476	14	5	5935-01-073-0212	11	14
5307-01-071-7681	2	40	5895-01-073-1356	1	58
5330-01-071-7711	5	101	5895-01-073-1365	1	111
5920-01-011-7712	6	27	5310-01-073-1366	1	153
5895-01-071-7713	1	127	5895-01-073-1380	1	103
5895-01-071-7713	5	482	5895-01-073-1410	1	2
5330-01-071-7715	5	247	5995-01-073-1418	5	620
5895-01-071-7711	5	162	5995-01-073-1419	5	622
5895-01-071-7118	10	1	5995-01-073-1420	5	623
5306-01-071-7121	13	3	4520-01-073-1438	15	1
5895-01-071-7122	5	166	5935-01-073-1500	5	557
5995-01-071-7899	11	221	5935-01-073-1501	14	11
5995-01-071-7900	5	612	5935-01-073-4626	5	565
5995-01-071-7901	5	611	5935-01-073-4639	5	58
5305-01-071-7905	5	529	5935-01-073-8629	11	8
5355-01-071-7912	1	29	4130-01-073-8866	5	540
5355-01-071-7912	5	498	5935-01-073-8882	11	10
5330-01-071-7931	5	46	5999-01-073-9033	6	15
5330-01-071-7932	5	334	5995-01-073-9085	5	613
5330-01-071-1933	5	331	5995-01-073-9086	5	619
5330-01-071-7934	5	396	5935-01-073-9248	5	597
5999-01-071-8015	9	18	5895-01-073-9689	1	92
5305-01-071-8126	1	36	5930-01-074-0045	5	319
5305-01-071-8126	9	12	5995-01-074-0054	5	616
5305-01-071-8752	2	54	5330-01-074-3321	5	464
5895-01-072-0399	1	1	5895-01-074-3328	5	210
5920-01-072-0492	6	26	5305-01-074-3352	5	138
5995-01-072-0521	11	18	5905-01-074-3353	5	361
5995-01-072-0526	5	609	5330-01-074-3354	5	203
5995-01-072-0527	5	032	5330-01-074-3355	5	190
5310-01-072-0534	1	137	5330-01-074-3356	5	530
5330-01-072-0549	5	105	5310-01-074-3366	5	152
5330-01-072-0551	5	36	5310-01-074-3367	5	220
5330-01-072-0552	5	38	5310-01-074-3368	5	64
5330-01-072-0553	5	37	5305-01-074-3371	5	43
4010-01-072-0573	1	125	5895-01-074-3372	5	208
5905-01-072-3797	8	22	5895-01-074-3373	5	217
5935-01-072-3905	9	19	5895-01-074-3374	5	218
5935-01-072-3916	14	83	5935-01-074-4213	5	61
5935-01-072-3917	14	9	5935-01-074-4525	1	94
5935-01-072-3918	14	10	5995-01-074-6225	5	624
5935-01-072-4009	5	569	5305-01-074-6221	5	305
6135-01-072-4325	1	274	5305-01-074-6227	14	43
5895-01-072-4326	1	52	5330-01-074-6233	5	50
5305-01-072-4419	5	341	5330-01-074-6234	5	104
5305-01-072-4420	1	2715	5895-01-075-0003	5	40
5330-01-072-4442	1	260	5995-01-075-2398	5	617
5895-01-072-8003	1	51	5935-01-015-5109	1	15
9905-01-072-8004	1	13	5935-01-075-5111	1	84
5895-01-072-8005	1	15	5985-01-076-1891	2	88
5895-01-072-8006	1	1	5995-01-076-2241	5	615
4720-01-012-0007	15	24	5305-01-078-2906	5	29
4130-01-071-8008	15	15			

PART NUMBER	FSCM	FIG. NO.	ITEM NO.	PART NUMBER	FSCM	FIG. NO.	ITEM NO.
AM-6701/TSC	80058	1	203	F24T12CWHO	81349	5	314
AN924-4	88044	5	490	HB51QUAL-C CLI	81348	1	244
BZ-236TSC	80058	1	199	JAN1N3828A	81349	8	21
B060074	97403	1	61	JAN1N4148	81349	3	3
C-9616/TSC	80058	1	200	JAN1N4148	81349	8	6
CK06BX222K	81349	4	9	JAN1N4245	81349	4	43
CMR04C180J0DL	81349	8	5	JAN1N5550	81349	4	38
CMR04E750FPDP	81349	8	2	JAN1N645	81349	4	10
CMR04FI61FPDP	81349	8	4	JAN1N752A	81349	4	48
CV-3201/TSC	80050	1	239	JAN1N966B	81349	4	41
CV3198/TSC	80058	1	205	JAN1N971B	81349	4	46
C26949	09004	4	4	JAN2N2222A	81349	4	11
FHL44G1	81349	7	17	JAN2N2907A	81349	4	12
FM02-I25VI-2A	81349	7	18	JAN2N3055	81349	4	40
FSN4210-55-8837	81349	5	392	JAN2N3771	81349	4	41

## NATIONAL STOCK NUMBER AND PART NUMBER INDEX

PART NUMBER	FSCM	FIG. NO.	ITEM NO.	PART NUMBER	FSCM	FIG. NO.	ITEM NO.
JAN2N3772	81349	4	39	MS17345R36N6P	96906	1	94
JAN2N682	81349	4	3	MS17346C36N6P	96906	9	19
JM38510-00105BCA	81349	3	16	MS17347C18C1S	96906	1	1
JM38510-01201BCB	81349	3	14	MS17347C20C22P	96906	5	58
JM38510-05001BC	81349	3	12	MS17347C20C27S	96906	11	14
JM38510-05002BCA	81349	3	13	MS17347C20C29S	96906	11	1
JM38510-05202BCA	81349	3	19	MS17347C20C8P	96906	5	61
JM38510-05503BEA	81349	3	15	MS17347C20N22S	96906	14	11
JM38510-05504BEA	61349	3	17	MS17347C20C8S	96906	14	10
L033YN2	81349	2	32	MS17347C22C14S	96906	11	6
L033YN2	61349	14	28	MS17347C24C28S	96906	11	10
LH88-2	81349	2	31	MS17347C24N10P	96906	14	83
LH88-2	61349	14	30	MS17347C24N7S	96906	14	9
LS147F1	80058	1	212	MS17349C36B	96906	9	21
MD-945/TSC	80058	1	240	MS17349N18A	96906	11	9
MHQ2369	04713	8	25	MS17349N20A	96906	11	2
MHQ6001	04713	8	26	MS17349N22A	96906	11	7
MIL-R-6130 TYPE2	81349	5	339	MS17349N24A	96906	11	11
MLM101AU	04713	8	24	MS17349N36A	96906	1	95
MODEL 260	80063	1	272	MS17350C20A	96906	1	84
MS11612-35	96906	1	10	MS17350N36	96906	1	16
MS15795-803	96906	3	26	MS17350C24	96906	1	80
MS15795-803	96906	1	30	MS17790C515	96906	1	122
MS15795-804	96906	2	48	MS17790C313	96906	5	329
MS15795-804	96906	5	168	MS17790C610	96906	1	139
MS15795-805	96906	2	18	MS17790C612	96906	1	132
MS15795-805	96906	5	56	MS18152-1	96906	2	55
MS15795-805	96906	1	31	MS21042-3	96906	14	84
MS15795-805	96906	11	13	MS21045C04	96906	2	49
MS15795-805	96906	14	18	MS21045C06	96906	2	65
MS15795-805	96906	15	50	MS21045C08	96906	1	152
MS15795-806	96906	5	154	MS21045C08	96906	2	5
MS15795-807	96906	1	124	MS21045C08	96906	14	56
MS15795-807	96906	1	224	MS21045C3	96906	2	81
MS15795-807	96906	5	3	MS21045C4	96906	1	64
MS15795-807	96906	9	4	MS21045C6	96906	5	544
MS15795-807	96906	14	4	MS21905-4C	96906	5	497
MS15795-807	96906	15	28	MS21908-4S	96906	5	489
MS15795-808	96906	1	146	MS21920-49	96906	1	20
MS15795-808	96906	2	86	MS21920-49	96906	5	333
MS15795-808	96906	6	14	MS21921-4J	96906	5	494
MS15795-808	96906	6	9	MS21922-4C	96906	5	495
MS15795-808	96906	9	14	MS24656-281	96906	2	63
MS15795-808	96906	13	4	MS24680-23	96906	14	45
MS15795-808	96906	15	42	MS24693C26	96906	5	414
MS15795-809	96906	1	276	MS24693C270	96906	5	249
MS15795-810	96906	1	148	MNS24693C274	96906	1	184
MS15795-810	96906	1	150	MS24693C28	96906	5	147
MS15795-810	96906	5	33	MS24693C50	96906	5	140
MS15795-810	96906	15	34	MS24693C54	96906	5	521
MS15795-812	96906	5	266	MS24693C72	96906	2	52
MS15795-814	96906	1	156	MS24963C49	96906	1	211
MS15795-814	96906	5	215	MS25036-101	96906	2	10
MS15795-814	96906	14	48	MS25036-101	96906	5	601
MS15795-818	96906	1	190	MS25036-103	96906	14	51
MS15795-818	96906	15	38	MS25036-106	96906	2	20
MS16212-13	96906	5	241	MS25036-106	96906	5	602
MS16228-40	96906	5	508	MS25036-107	96906	14	11
MS16562-195	96906	1	192	MS25036-107	96906	15	41
MS16562-279	96906	1	171	MS25036-108	96906	14	53
MS16624-4037	96906	1	155	MS25036-112	96906	14	52
MS16995-26	96906	5	8	MS25036-115	96906	5	10
MS16995-65	96906	5	179	MS25036-115	96906	14	50
MS16996-23	96906	5	276	MS25036-116	96906	5	606
MS16996-24	96906	1	149	MS25036-116	96906	9	11
MS16996-25	96906	1	277	MS25036-116	96906	14	13
MS16996-9	96906	5	244	MS25036-118	96906	9	34
MS17121-5	96906	3	24	MS25036-149	96906	14	15
MS171493	96906	3	22	MS25036-150	96906	9	9
MS17344R20C29P	96906	1	82	MS25036-152	96906	5	600
MS17344R20C29S	96906	1	83	MS25036-153	96906	5	603
MS17344R20N22P	96906	5	562	MS25036-153	96906	14	14
MS17344R20N22S	96906	5	561	MS25036-156	96906	5	605
MS17344R20N8P	96906	5	565	MS25036-156	96906	14	76
MS17344R20N8S	96906	5	557	MS25042-14C	96906	15	18
MS17344R24C26P	96906	1	78	MS25043-10D	96906	11	19
MS17344R24C28S	96906	1	79	MS25237-387	96906	2	35
MS17344R24N10S	96906	5	597	MS25281R10	96906	5	216
MS17344R24N7P	96906	5	594	MS25281R10	96906	14	81
MS17344R36N6S	96906	1	75	MS25281R12	96906	14	811



## NATIONAL STOCK NUMBER AND PART NUMBER INDEX

PART NUMBER	FSCM	FIG. NO.	ITEM NO.	PART NUMBER	FSCM	FIG. NO.	ITEM NO.
MS25281R14	96906	14	80	MS3420-10	96906	5	571
MS25281R16	96906	5	215	MS3420-12	96906	5	560
MS25281R2	96906	2	71	MS3420-16	96906	5	586
MS25281R3	96906	2	70	MS35058-22	96906	5	374
MS25281R4	96906	2	66	MS35190-251	96906	5	524
MS25281R4	96906	5	320	MS35190-257	96906	5	511
MS25281R4	96906	14	65	MS35190-258	96906	5	525
MS25281R5	96906	2	69	MS35206-242	96906	5	294
MS25281R5	96906	14	64	MS35207-262	96906	15	8
MS25281R6	96906	14	63	MS35207-264	96906	14	86
MS25281R7	96906	7	5	MS35207-266	96906	5	72
MS25281R8	96906	5	310	MS35207-315	96906	9	33
MS25281R8	96906	7	19	MS35207-303	96906	5	31
MS25281R8	96906	14	79	MS35307-305	96906	5	202
MS527183-10	96906	2	77	MS35307-305	96906	15	33
MS527183-10	96906	6	22	MS35307-308	96906	5	281
MS527183-10	96906	14	90	MS35307-334	96906	5	112
MS527183-12	96906	1	91	MS35307-336	96906	5	21
MS527183-14	96906	9	29	MS35307-362	96906	5	546
MS28900-24	96906	2	26	MS35308-305	96906	1	71
MS3057-10A	96906	5	570	MS35308-360	96906	1	255
MS3057-12A	96906	5	559	MS35308-360	96906	5	548
MS3057-16A	96906	5	585	MS35308-361	96906	5	545
MS3057-6A	96906	5	599	MS35308-363	96906	5	550
MS3106R18-11S	96906	5	566	MS35308-407	96906	15	36
MS3108R14S-7PX	96906	15	22	MS353308-318	96906	5	14
MS3108R14S-7S	96906	15	17	MS35332-82	96906	5	480
MS3110E10-6P	96906	4	1	MS35333-110	96906	9	30
MS3114E10-6P	96906	5	646	MS35333-39	96906	14	85
MS3114E10-6S	96906	5	647	MS35333-71	96906	15	49
MS3114E12-3P	96906	2	63	MS35333-73	96906	9	25
MS3114E12-3S	96906	5	485	MS35333-76	96906	6	35
MS3114E14-19P	96906	5	62	MS35333-80	96906	1	34
MS3114E14-19P	96906	6	19	MS35335-31	96906	5	296
MS3114E14-19S	96906	5	644	MS35335-32	96906	5	71
MS3114E14-5S	96906	5	364	MS35335-35	96906	2	13
MS3114E16-26P	96906	5	78	MS35335-35	96906	6	25
MS3114E18-32P	96906	2	82	MS35335-35	96906	14	93
MS3114E18-32S	96906	5	76	MS35335-57	96906	2	68
MS3114E20-16	96906	14	12	MS35335-58	96906	2	25
MS3114E20-16P	96906	5	19	MS35335-63	96906	5	354
MS3114E20-39P	96906	2	81	MS35335-69	96906	5	488
MS3114E20-39S	96906	5	77	MS35337-137	96906	1	19
MS3114E22-21P	96906	5	409	MS35338-135	96906	1	217
MS3114F14-5P	96906	5	365	MS35338-135	96906	2	59
MS3114F14-5P	96906	11	15	MS35338-135	96906	3	28
MS3114F14-5P	96906	11	17	MS35338-135	96906	5	42
MS3116F10-6S	96906	5	11	MS35338-135	96906	6	33
MS3116F116-26P	96906	5	579	MS35338-135	96906	7	11
MS3116F12-3S	96906	5	567	MS35338-136	96906	1	45
MS3116F14-12P	96906	5	593	MS35338-136	96906	1	208
MS3116F14-19P	96906	5	595	MS35338-136	96906	5	94
MS3116F14-19S	96906	5	574	MS35338-136	96906	6	14
MS3116F14-5P	96906	5	317	MS35338-136	96906	7	4
MS3116F14-5P	96906	15	19	MS35338-137	96906	1	180
MS3116F14-5S	96906	5	23	MS35338-137	96906	1	223
MS3116F14-265	96906	5	572	MS35338-137	96906	5	9
MS3116F18-11P	96906	5	56	MS35338-137	96906	6	18
MS3116F18-32P	96906	5	573	MS35338-137	96906	9	3
MS3116F18-32S	96906	5	576	MS35338-137	96906	11	4
MS3116F20-16P	96906	5	564	MS35338-137	96906	14	70
MS3116F20-16S	96906	5	645	MS35338-137	96906	14	78
MS3116F20-16S	96906	14	15	MS35338-138	96906	1	24
MS3116F20-39P	96906	5	575	MS35338-138	96906	5	6
MS3116F20-39S	96906	6	577	MS35338-138	96906	6	7
MS3116F22-21P	96906	5	578	MS35338-138	96906	9	8
MS3116F22-21S	96906	14	13	MS35338-138	96906	10	3
MS3116F22-41S	96906	5	580	MS35338-138	96906	13	6
MS3116F8-3S	96906	5	663	MS35338-138	96906	11	41
MS3116J12-3P	96906	1	9	MS35338-139	96906	1	31
MS3116J14-5P	96906	15	46	MS35338-139	96906	5	32
MS3180-14N	96906	15	20	MS35338-139	96906	15	27
MS3181-12N	96906	5	486	MS35338-140	96906	5	113
MS3181-14N	96906	11	16	MS35338-141	96906	5	274
MS3212-23	96906	5	60	MS35338-142	96906	5	491
MS3212-23	96906	11	5	MS35338-143	96906	1	134
MS3339-1-9	96906	5	182	MS35338-143	96906	15	37
MS3339-2-9	96906	5	343	MS35338-42	96906	5	295
MS3339-3-9	96906	5	344	MS35338-43	96906	5	69
MS3339-5-9	96906	5	345	MS35338-44	96906	2	75

## NATIONAL STOCK NUMBER AND PART NUMBER INDEX

PART NUMBER	FSCM	FIG. NO.	ITEM NO.	PART NUMBER	FSCM	FIG. NO.	ITEM NO.
MS35338-44	96906	6	21	M39003-01-3009	81349	8	3
MS35338-44	96906	14	89	M39012-16-0001	81349	5	582
MS35338-46	96906	9	28	M39012-16-0001	81349	5	610
MS35338-14	96906	2	18	M39012-16-0001	81349	13	10
MS35338-14	96906	6	20	M39012-16-0002	81349	5	590
MS35338-14	96906	14	88	M39012-16-0002	81349	5	639
MS35338-16	96906	9	27	M39012-19-0001	81349	1	35
MS36431-8	96906	9	13	M39012-19-0002	81349	7	16
MS35489-11	96906	14	14	M39012/25-0007	81349	6	2
MS35649-244	96906	1	216	M39012/56-3009	81349	1	235
MS35649-244	96906	3	27	M39014-02-1219	81349	8	1
MS35649-244	96906	5	368	M39018-01-0620	81349	4	1
MS35649-264	96906	5	93	M39018-01-0637	81349	4	5
MS35649-264	96906	7	6	M39016-01-0638	81349	4	35
MS35649-264	96906	14	17	M39018-01-0721	81349	4	31
MS35649-264	96906	15	48	M39018-01-0729	81349	4	6
MS35649-284	96906	1	126	M39018-01-0730	81349	4	36
MS35649-284	96906	5	59	M39018-01-0741	81349	4	49
MS35649-284	96906	14	23	M39019101-228	81349	14	42
MS35649-302	96906	5	68	M5423-09-06	81349	12	4
MS35649-304	96906	1	183	M643-1	98571	3	4
MS35649-304	96906	5	103	M8340102M1002J8	81349	3	18
MS35649-304	96906	6	6	M8805/59	81349	5	367
MS35649-304	96906	9	7	NAS1003-2	80205	5	189
MS35649-304	96906	14	68	NAS1096-2-10	80205	5	419
MS35650-3252	96906	1	60	NAS1096-2-12	80205	5	95
MS35650-3254	96906	6	331	NAS1096-2-8	80205	5	144
MS35650-3382	96906	9	11	NAS1096-3-10	80205	5	420
MS35650-3384	96906	5	240	NAS1096-3-12	80205	5	421
MS35650-3394	96906	1	135	NAS1096-8	80205	5	549
MS51071-3	96906	1	32	NAS1407N11M-16	80205	1	188
MS51819-3SS	96906	5	318	NAS1407N15-28	80205	1	173
MS51859-5	96906	1	47	NAS1407N15M32	80205	1	130
MS51859-5	96906	6	10	NAS1407N7M20	80205	5	238
MS51923-149	96906	1	26	NAS1407NN9M10	80205	5	521
MS51923-150	96906	1	39	NAS15980-3Y	80205	2	57
MS51923-152	96906	1	30	NAS1598C0Y	80205	1	219
MS51923-154	96906	5	475	NAS1598006Y	80205	5	132
MS51957-12	96906	6	32	NAS1598003Y	80205	1	249
MS51957-13	96906	1	218	NAS1598003Y	80205	5	395
MS51957-17	96906	2	56	NAS1598003Y	80205	1	19
MS51957-17	96906	5	313	NAS1598C6Y	80205	12	6
MS51957-17	96906	7	10	NAS1598C6Y	80205	9	32
MS51957-18	96906	3	25	NAS1635-04-16	80205	5	369
MS51957-26	96906	6	13	NAS1635-04-2	80205	2	30
MS51957-27	96906	5	260	NAS1635-04-3	80205	14	61
MS51957-28	96906	1	207	NAS1635-04-4	80705	1	214
MS51957-28	96906	5	169	NAS1635-04-8	80205	5	128
MS51957-28	96906	7	3	NAS1635-06-10	80205	14	19
MS51957-29	96906	1	44	NAS1635-06-12	80205	5	195
MS51957-30	96906	5	183	NAS1635-06-14	80205	5	350
MS51957-30	96906	15	51	NAS1635-06-22	80205	2	17
MS51957-31	96906	7	7	NAS1635-06-4	80205	1	58
MS51957-63	96906	5	313	NAS1635-06-5	80205	14	32
MS51957-63	96906	14	6	NAS1635-06-6	80205	2	24
MS51957-79	96906	5	301	NAS1635-06-6	80205	5	55
MS51957-80	96906	14	34	NAS1635-06-6	80205	11	12
MS51957-81	96906	5	316	NAS1636-06-7	80205	5	181
MS51958-65	96906	6	17	NAS1635-06-8	80205	5	283
MS51958-65	96906	15	26	NAS1635-06LE5	80205	2	28
MS51958-71	96906	2	79	NAS1635-08-10	80205	1	123
MS600-12GEESTYLE	96906	2	22	NAS1635-08-10	80205	5	35
MS600-12GEESTYLE	96906	2	15	NAS1635-08-10	80205	14	26
MS63044-37	9690c	5	4	NAS1635-08-12	80205	5	303
MS671-13GEE4C	96906	14	67	NAS1635-08-14	80205	5	185
MS671-20GEE4C	96906	14	21	NAS1635-08-20	80205	5	516
MS9048-035	96906	2	74	NAS1635-08-4	80205	5	356
MS9048-035	96906	14	87	NAS1635-08-4	80205	14	71
MS91528-1K2B	96906	2	39	NAS1635-08-5	80205	1	118
MX-9635/TSC	80058	1	5	NAS1635-08-5	80205	5	125
M1195175282	09004	4	55	NAS1635-08-5	80205	14	24
M15098-11-002	81349	14	29	NAS1636-08-6	80205	1	195
M15098/11-002	81349	2	33	NAS1635-08-6	80205	1	222
M21097-4-09	81349	7	8	NAS1635-08-6	80205	5	246
M21097-5-03	81349	8	7	NAS1635-08-6	80205	9	2
M24236-1-0210	81349	5	346	NAS1635-08-6	80205	14	2
M24308-1-2	81349	4	2	NAS1635-08-7	80205	5	311
M39003-01-2268	81349	4	42	NAS1635-08-8	80205	1	179
M39003-01-2981	81349	3	1	NAS1635-08-8	80205	2	4
M39003-01-2993	81349	3	2	NAS1635-08-8	80205	5	2

## NATIONAL STOCK NUMBER AND PART NUMBER INDEX

PART NUMBER	FSCM	FIG. NO.	ITEM NO.	PART NUMBER	FSCM	FIG. NO.	ITEM NO.
NAS1635-08-9	80205	5	19	RNC60H2491FS	81349	4	33
NAS1635-12	80205	1	165	RNC60H3011FS	81349	4	30
NAS1635-3-10	80205	5	49	RNC60H3481FS	81349	4	29
NAS1635-3-10	80205	13	5	RT12C2P102	81349	4	17
NAS1635-3-12	80205	5	100	RT12C2P502	81349	4	54
NAS1635-3-12	80205	9	16	RWR80S1540FR	81349	8	23
NAS1635-3-12	80205	15	40	KW69VR33	81349	4	44
NAS1635-3-14	96906	5	401	RW69V1R0	81349	4	45
NAS1635-3-16	80205	9	26	RW69V681	81349	14	59
NAS1635-3-20	80205	5	29	RW7902261F	81349	4	52
NAS1635-3-4	80205	1	30	SC-8-99555	80063	15	14
NAS1635-3-5	80205	2	85	SC-8-99556	80063	15	13
NAS1635-3-6	80205	5	213	SC-B99558	80063	15	11
NAS1635-3-6	80205	9	12	SCB99557	80063	15	12
NAS1635-3-7	80205	1	42	SCB99559	80063	15	10
NAS1635-3-7	80205	5	52	SCB99552	80063	15	5
NAS1635-3-7	80205	10	2	SCB99554	80063	15	7
NAS1635-3-8	80205	5	5	SE191D01	81349	6	31
NAS1635-3-8	80205	14	69	SE199D01S	81349	2	7
NAS1635-3-9	96906	5	13	SE199D01S	81349	14	60
NAS1640-4	80205	2	9	SM-A-775837-4	49671	11	18
NAS1640-4	80205	14	62	SM-A-175925	49671	15	32
NAS1640-6	80205	2	13	SM-A-776168-1	49671	2	51
NAS1640-6	80205	14	20	SM-A-76169-1	49671	2	67
NAS1640-7	80205	14	7	SM-A-776188-18	49671	2	29
NAS1640-8	80205	14	3	SM-A-776657	49671	1	271
NAS62006	80205	2	14	SM-A-776904-2	49671	2	27
NAS671010	80205	1	161	SM-A-176904-7	49671	14	40
NAS67104	80205	2	60	SM-A-116904-8	49671	14	39
NAS67104	80205	5	41	SM-A-777751-1	49671	2	76
NAS67104	80205	7	9	SM-A-777785	49671	10	1
NAS67106	80205	2	12	SM-A-777797	49671	1	243
NAS67106	80205	7	13	SM-A-778151-1	80063	2	38
NAS67108	80205	1	177	SM-A-916141-18	49671	5	163
N0459	90299	1	273	SM-A-916131-6	49671	2	40
N0509	90299	1	274	SM-A-916482	80063	2	23
PP-7086/TSO	80058	1	204	SM-A-916497	49671	5	498
RCR05G102JM	81349	8	18	SM-A-916571	49671	15	52
RCR05G103JM	81349	3	6	SM-A-916768	49671	1	252
RCR05G103JM	81349	8	8	SM-A-917126	49671	5	54
RCR05G103KP	81349	2	64	SM-A-935204-2	49671	1	225
RCR05G112JS	81349	8	11	SM-A-935226-1	49671	5	164
RCR05G123JS	81349	8	9	SM-B-775357-2	80063	1	11
RCR05G154JS	81349	8	19	SM-B-775557	80063	2	72
RCR05G201JM	81349	3	7	SM-B-775596	80063	1	55
RCR05G222JM	81349	3	10	SM-B-777837	49671	5	277
RCR05G271JS	81349	8	14	SM-B-777889-13	80063	2	47
RCR05G392JM	81349	3	9	SM-B-777889-2	80063	2	50
RCR05G393JM	81349	3	11	SM-B-889906	80063	1	198
RCR05G473JS	81349	4	51	SM-B-889909	49671	5	166
RCR05G473JS	81349	9	10	SM-B-889950	80063	1	187
RCR05G512JS	81349	8	17	SM-B-890641-2	80063	1	189
RCR05G561JS	81349	8	15	SM-B-916800	49671	5	499
RCR05G680JS	81349	8	13	SM-B-916829	49671	15	3
RCR05G751JM	81349	8	10	SM-B-935371-2	49671	1	197
RCR05G910JM	81349	8	12	SM-B-935374	80063	1	157
RCR05223JM	81349	3	8	SM-B-937105-2	49671	5	259
RCR05G102JM	81349	8	20	SM-B-937107	49671	5	353
RCR05G103JM	81349	8	21	SM-B-544226	49671	1	250
RCR05G101JM	81349	4	16	SM-B-775450-1	49671	5	408
RCR07G102JM	81349	4	23	SM-C-775453	49671	5	407
RCR07G103JS	81349	4	32	SM-C-775484-1	49671	5	171
RCR20G184JS	81349	4	26	SM-C-775485-1	49671	5	174
RCR20G223JS	81349	4	18	SM-C-775486-3	49671	13	3
RCR20G271JS	81349	4	25	SM-C-775486-6	80063	2	56
RCR20G331JS	81349	4	19	SM-C-775486-6	80063	12	5
RCR20G392JS	81349	4	27	SM-C-775491-4	49671	5	156
RCR20G470JS	81349	4	50	SM-C-775491-8	49671	5	151
RCR20G471JS	81349	4	31	SM-C-775834-1	49671	5	609
RCR20G472JS	81349	4	24	SM-C-775834-10	49671	5	619
RCR20G681KS	81349	4	53	SM-C-775834-11	49671	5	620
RCR60G821KS	81349	4	22	SM-C-775834-16	49671	5	622
RCR60G822JS	81349	4	28	SM-C-775834-17	49671	5	623
RCR60G122JS	81349	4	15	SM-C-775834-19	49671	5	624
RD60P91ROG	81349	8	22	SM-C-775834-2	49671	5	611
RJ26CW501	81349	8	16	SM-C-775834-3	49671	5	612
RNC60H1001FS	81349	4	14	SM-C-775834-4	49671	5	613
RNC60H1211FS	81349	4	20	SM-C-775834-6	49671	5	615
RNC60H1541FS	81349	4	21	SM-C-775834-7	49671	5	616
RNC60H1871FS	81349	4	13	SM-C-775834-8	49671	5	617

## NATIONAL STOCK NUMBER AND PART NUMBER INDEX

PART NUMBER	FSCM	FIG. NO.	ITEM NO.	PART NUMBER	FSCM	FIG. NO.	ITEM NO.
SM-C-777221-4	49671	5	632	SM-777142-21	49671	5	290
SM-C-777314-14	49671	5	155	SMA775463-15	49671	14	44
SM-C-777311-1	49671	5	176	SMA775696	49671	5	441
SM-C-777317-2	49671	5	173	SMA775697	49671	5	201
SM-C-777317-3	49671	5	172	SMA775837-10	49671	5	630
SM-C-777319-1	49671	5	264	SMA775837-11	49671	5	631
SM-C-777319-2	49671	5	251	SMA775837-12	49671	1	237
SM-C-777349	49671	6	15	SMA775837-5	49671	5	626
SM-C-777882	49671	5	250	SMA775837-6	49671	5	358
SM-C-777952-10	49671	5	84	SMA775837-7	49671	5	627
SM-C-777952-11	49671	5	85	SMA775837-8	49671	5	628
SM-C-777952-12	49671	5	86	SMA775837-9	49671	5	629
SM-C-777952-4	49671	5	108	SMA776172	49671	5	51
SM-C-777952-7	49671	5	109	SMA776188-1	49671	1	213
SM-C-777952-9	49671	5	83	SMA776190-1	49671	5	15
SM-C-777953-1	49671	5	135	SMA776190-2	49671	1	107
SM-C-777953-2	49671	5	136	SMA776904-39	49671	14	37
SM-C-777953-1	49671	5	137	SMA776904-40	49671	14	38
SM-C-777954-1	49671	5	278	SMA776904-41	49671	14	41
SM-C-777954-2	49671	5	279	SMA776904-46	49671	14	31
SM-C-778152-11	49671	5	57	SMA776904-47	49671	14	36
SM-C-890649	49671	5	162	SMA776963-4	49671	9	6
SM-C-890667-2	49671	5	268	SMA776992	49671	14	58
SM-C-890667-3	49671	5	269	SMA776998	49671	5	188
SM-C-890668-1	49671	5	114	SMA777751-1	49671	6	23
SM-C-890668-2	49671	5	115	SMA777751-1	49671	14	91
SM-C-890668-3	49671	5	116	SMA777752	49671	2	61
SM-C-890668-4	49671	5	118	SMA777758-3	49671	1	62
SM-C-890668-5	49671	5	119	SMA777768	49671	5	315
SM-C-890668-6	80063	5	120	SMA777774-1	49671	6	16
SM-C-916619	49671	1	52	SMA777778-1	49671	2	23
SM-C-916620	49671	1	51	SMA777788	49671	5	319
SM-C-916646-2	49671	15	44	SMA777789	49671	5	413
SM-C-916837	49671	1	15	SMA777798	49671	6	1
SM-C-935312	80063	1	196	SMA778150-3	49671	5	197
SM-C-935984	80063	1	215	SMA890611-2	49671	5	387
SM-C-936755	80063	1	163	SMA890643	49671	5	50
SM-C-436757	80063	1	154	SMA916398	49671	5	30
SM-C-936813-1	49671	1	245	SMA916408	49671	7	32
SM-C-936813-2	80063	1	206	SMA916414	49671	1	97
SM-C-936820	80063	1	193	SMA916426-4	49671	5	608
SM-C-936821	80063	1	182	SMA916441-2	49671	2	36
SM-C-936857	80063	1	160	SMA916441-3	49671	2	34
SM-C-936874	49671	5	257	SMA916441-4	49671	2	37
SM-C-936875	49671	5	262	SMA916444-1	49671	15	24
SM-C-936876	49671	5	258	SMA916464-2	49671	8	29
SM-C-936890	49671	5	352	SMA916477	49671	1	6
SM-C-937105-1	49671	5	263	SMA916483	49671	15	6
SM-C-937319	49671	14	49	SMA916487	49671	5	592
SM-C-937363	80063	1	151	SMA916488	49671	5	589
SM-C-775357-1	80063	1	8	SMA916497	49671	1	29
SM-C-775923	49671	15	15	SMA916572-1	49671	5	45
SM-D-776650	09017	1	2	SMA916589	49671	12	2
SM-D-777131-9	49671	5	219	SMA917125	49671	1	43
SM-D-777132-18	49671	5	451	SMA917128	49671	14	33
SM-D-777132-9	49671	5	211	SMA917132-3	49671	5	649
SM-D-777142-1	49671	5	265	SMA917132-4	49671	5	648
SM-D-777142-12	49671	5	288	SMA917142-1	49671	5	444
SM-D-777142-13	49671	5	287	SMA917142-2	49671	5	205
SM-D-777142-14	49671	5	286	SMA917142-3	49671	5	198
SM-D-777142-15	49671	5	291	SMA917148	49671	9	18
SM-D-777142-17	49671	5	472	SMA934942	49671	5	80
SM-D-777142-18	49671	5	473	SMA934943	49671	1	227
SM-D-777142-19	49671	5	474	SMA934970	49671	1	226
SM-D-777142-2	49671	5	270	SMA934971	49671	1	270
SM-D-777142-20	49671	5	292	SMA935013	49671	1	167
SM-D-777142-3	49671	5	271	SMA935016-2	49671	5	569
SM-D-777142-4	49671	5	471	SMA935016-3	49671	5	558
SM-D-777142-6	49671	5	469	SMA935016-4	49671	5	583
SM-D-777142-9	49671	5	289	SMA935016-5	49671	5	584
SM-D-777145	49671	1	111	SMA935044-2	49671	5	596
SM-D-777152	49671	1	7	SMA935194	49671	5	591
SM-D-777192	49671	1	260	SMA935202	49671	1	169
SM-D-777241	49671	2	1	SMA935203-1	49671	6	29
SM-D-777264	49671	1	103	SMA935250	49671	1	170
SM-D-916741-1	49671	1	280	SMA935251	49671	1	168
SM-D-916741-2	49671	1	278	SMA935811	49671	1	230
SM-D-934941-3	49671	1	279	SMA935839	49671	3	5
SM-F-916767	49671	1	202	SMA936566	49671	5	509
SM-777142-10	49671	5	293	SMA937000-1	49671	5	502

## NATIONAL STOCK NUMBER AND PART NUMBER INDEX

PART NUMBER	FSCM	FIG. NO.	ITEM NO.	PART NUMBER	FSCM	FIG. NO.	ITEM NO.
SMA937030	49671	5	503	SMB889995	49671	1	38
SMA937051	49671	10	4	SMB889996	49671	1	33
SMA937058-1	49671	5	391	SMB889998	49671	5	471
SMA937058-2	49671	5	312	SMB890845-1	49611	1	138
SMB350838	80063	15	9	SMB916463	49671	5	476
SMB423467	80063	6	28	SMB916608	49671	5	483
SMB775527-3	49671	1	18	SMB916628	49671	1	88
SMB775527-4	49671	5	307i	SMB916802	4967L	1	37
SMB775527-5	49671	5	361	SMB916803	49671	1	48
SMB775527-8	49671	5	529	SMB916804	49671	5	479
SMB775530	49671	9	23	SMB916806	49611	5	443
SMB775531-2	49671	9	22	SMB916808	49611	1	25
SMB775532-1	49671	9	15	SMB916809	49671	5	477
SMB775539	49671	14	27	SMB916814-2	49671	1	65
SMB775540	49671	14	25	SMB916818	49611	5	492
SMB775541	49671	8	30	SMB916819	49671	5	496
SMB775557	49671	6	24	SMB916820-2	49671	1	90
SMB775557	49671	14	22	SMB916824	49671	5	481
SMB775562-3	49671	5	138	SMB916826-1	49671	5	39
SMB775562-1	49671	5	341	SMB916839	4967L	1	116
SMB775562-5	49671	5	131	SMB916847	49671	5	514
SMB775568	49671	5	180	SMB916861	49671	5	394
SMB775569	49671	5	193	SMB916861	49671	9	20
SMB775572-1	49671	5	53	SMB916875	49671	5	450
SMB775572-4	49671	5	540	SMB935387	49671	5	22
SMB775596	49671	1	61	SMB935388	49671	5	25
SMB775596	49671	5	10	SMC775450	49671	5	397
SMB777792-1	49671	5	389	SMC775456-1	49671	14	54
SMB777792-2	49671	5	388	SMC775456-2	49671	14	22
SMB777800	49671	5	16	SMC775457	49671	14	1
SMB777801	49671	5	512	SMC775465-1	49611	5	207
SMB777809-4	49671	2	80	SMC775465-2	49671	5	206
SMB777812-2	49671	1	275	SMC775466	49671	5	204
SMB777814	49671	5	167	SMC775467	49671	5	442
SMB777832-4	49671	5	40	SMC775468	49671	5	446
SMB777832-2	49671	5	43	SMC775469-1	49671	5	445
SMB777836-1	49671	5	64	SMC775469-2	49671	5	441
SMB777836-2	49671	5	192	SMC775470	49671	5	119
SMB777836-3	49671	5	99	SMC775471	49671	5	191
SMB777842	49671	14	46	SMC775472	49671	5	448
SMB777868	49671	5	212	SMC775473	49671	5	449
SMB777869	49671	5	222	SMC775482	49671	5	412
SMB777870	49671	5	214	SMC775484	49671	5	115
SMB777871	49671	5	223	SMC775485	49611	5	171
SMB777873	49671	5	325	SMC775486-103	49671	1	23
SMB777874	49671	5	326	SMC775486-14	49671	5	97
SMB777877-1	49671	1	14	SMC775486-4	49671	5	305
SMB777877-2	49671	5	291	SMC775486-4	49671	14	43
SMB777878	49671	5	520	SMC775486-6	49671	1	248
SMB777879	49671	5	518	SMC775486-6	49671	7	20
SMB777880	49671	5	517	SMC775487	49671	14	55
SMB777883	49671	5	530	SMC775488	49671	5	252
SMB777884	49671	5	507	SMC775489	49671	5	463
SMB777891	49671	2	45	SMC775490	49671	5	243
SMB777898	49671	1	112	SMC775491-1	49671	5	146
SMB889906	49671	1	121	SMC775491-10	49671	5	430
SMB889910	49671	6	11	SMC775491-2	49671	5	428
SMB889911	49671	6	6	SMC775491-3	49671	5	160
SMB889912	49671	6	27	SMC775491-5	49671	5	438
SMB889920	49671	5	334	SMC775491-6	49671	5	433
SMB889921	49671	5	332	SMC775491-9	49671	5	436
SMB889922	49671	5	141	SMC775497	49671	5	127
SMB889928	49671	2	16	SMC775834-12	49671	13	9
SMB889929	49671	5	178	SMC775834-20	49671	5	625
SMB889937-2	49671	1	56	SMC775834-5	49671	5	614
SMB889940-4	49671	1	127	SMC775834-9	49671	5	618
SMB889940-4	49671	5	482	SMC775835-1	49671	5	638
SMB889946	49671	5	239	SMC775836-1	49671	11	21
SMB889955	49671	1	153	SMC775838-1	49611	5	640
SMB889956	49671	5	220	SMC775838-2	49671	5	641
SMB889957	49671	5	221	SMC775839-1	49671	5	642
SMB889959	49671	5	124	SMC775846-3	49671	4	8
SMB889963-1	49671	1	133	SMC775941-7	96906	5	149
SMB889963-2	49671	1	136	SMC777221-5	49671	5	633
SMB889965	49671	1	142	SMC777221-7	49671	13	7
SMB889980	49671	6	30	SMC777300	49671	5	130
SMB889981	49671	1	137	SMC777301	49671	5	129
SMB889992	49671	1	40	SMC777311-1	49671	5	203
SMB889993	49671	1	46	SMC777311-2	49671	5	190
SMB889994	49671	1	28	SMC777314-1	49671	5	145

## NATIONAL STOCK NUMBER AND PART NUMBER INDEX

PART NUMBER	FSCM	FIG. NO.	ITEM NO.	PART NUMBER	FSCM	FIG. NO.	ITEM NO.
SMC777314-10	49671	5	435	SMC890619	49671	5	523
SMC777314-11	49671	5	153	SMC890620	49671	5	531
SMC777314-2	49671	5	421	SMC890621	49671	5	534
SMC777314-3	49671	5	429	SMC890625	49671	5	363
SMC777314-4	49671	5	159	SMC890626	49671	5	355
SMC777314-6	49671	5	431	SMC890627-2	49671	5	92
SMC777314-7	49671	5	432	SMC890627-4	49671	5	309
SMC777314-8	49671	5	145	SMC890627-7	49671	5	349
SMC777314-9	49671	5	150	SMC890627-8	49671	5	196
SMC777325-1	49671	5	526	SMC890627-9	49671	7	28
SMC777325-2	49671	5	538	SMC890631	49671	5	234
SMC777327	49671	5	539	SMC890632	49671	5	233
SMC777328	49671	5	541	SMC890635	49671	3	21
SMC777329	49671	5	542	SMC890637	49671	2	46
SMC777340-2	49671	5	528	SMC890638	49671	2	62
SMC777341	49671	5	111	SMC890647	49671	1	186
SMC777343	49671	5	117	SMC890650	49671	5	170
SMC777344	49671	5	123	SMC890652	49671	6	12
SMC777348	49671	5	304	SMC890659	49671	5	96
SMC777352	49671	5	510	SMC890662	49671	5	454
SMC777358	49671	5	533	SMC890663	49671	5	231
SMC777360-2	49671	5	551	SMC890664	49671	5	456
SMC777367	49671	5	535	SMC890665	49671	5	455
SMC777375	49671	5	254	SMC890672	49671	5	336
SMC777376	49671	5	255	SMC890673	49671	5	338
SMC777377	49671	5	253	SMC890674	49671	5	340
SMC777378	49671	5	465	SMC890677	49671	5	331
SMC777379	49671	5	245	SMC890689	49671	5	200
SMC777380	49671	5	464	SMC890690-1	49671	5	604
SMC777839	49671	5	322	SMC890690-2	49671	5	607
SMC777852	49671	5	225	SMC890691-10	49671	5	370
SMC777853	49671	5	229	SMC890691-11	49671	5	380
SMC777856	49671	5	228	SMC890691-12	49671	5	375
SMC777897	49671	1	191	SMC890691-13	49671	5	378
SMC777950	49671	5	121	SMC890691-14	49671	5	377
SMC777952-2	49671	5	37	SMC890091-15	49671	5	379
SMC777952-3	49671	5	38	SMC890691-16	49671	5	301
SMC777952-4	49671	5	39	SMC890691-17	49671	5	382
SMC777952-5	49671	5	36	SMC890691-18	49671	5	383
SMC777954-3	49671	5	284	SMC890691-19	49671	5	384
SMC777955	49671	5	282	SMC890692	49671	5	422
SMC777955-1	49671	5	285	SMC890697	49671	1	220
SMC777957	49671	5	513	SMC890698	49671	5	371
SMC777958	49671	5	457	SMC890801	49671	5	366
SMC777959	49671	5	227	SMC890802	49671	5	310
SMC777960	49671	5	453	SMC890803-1	49671	5	372
SMC777961	49671	5	452	SMC890804	49671	1	60
SMC777962	49671	5	237	SMC890810-2	49671	1	98
SMC777963	49671	5	242	SMC890810-3	49671	1	99
SMC777964-1	49671	1	25t	SMC890810-4	49671	1	96
SMC777964-2	49671	1	57	SMC890811	49671	1	104
SMC777965	49671	5	26	SMC890811-9	49671	1	125
SMC777966	49671	5	1	SMC890812	49671	5	461
SMC777967	49671	5	34	SMC890813	49671	5	459
SMC777969	49671	5	46	SMC890814	49671	5	462
SMC777975	49671	5	18	SMC890815-1	49671	1	128
SMC777976	49671	5	236	SMC890815-2	49671	1	129
SMC777977	49671	5	235	SMC890816-2	49671	5	88
SMC777989	49671	5	66	SMC890816-2	49671	1	26
SMC777990	49671	5	67	SMC890816-3	49671	14	72
SMC7779996	49671	1	114	SMC890817-1	49671	5	89
SMC777997	49671	1	108	SMC890817-2	49671	5	90
SMC777998	49671	1	147	SMC890817-3	49671	5	81
SMC777999	49671	5	158	SMC890818-1	49671	7	33
SMC778152-15	49671	1	57	SMC890819-1	49671	7	36
SMC778152-4	49671	1	118	SMC890820	49671	5	224
SMC778152-5	49671	5	326	SMC890821	49671	5	399
SMC889954-1	49671	5	104	SMC890822	49671	5	396
SMC889954-2	49671	5	105	SMC890823	49671	1	241
SMC889954-3	49671	5	106	SMC890829	49671	1	2
SMC889954-4	49671	5	107	SMC890840	49671	1	53
SMC890607	49671	5	65	SMC890846	49671	1	140
SMC890608	49671	5	351	SMC890850	49671	1	141
SMC890609	49671	5	101	SMC890852	49671	5	460
SMC890610-2	49671	5	390	SMC890853	49671	5	458
SMC890612-2	49671	5	385	SMC890856	49671	1	164
SMC890613-2	49671	5	302	SMC890857	49671	1	166
SMC890614	49671	5	300	SMC890862	49671	5	506
SMC890615	49671	5	327	SMC890871	49671	1	105
SMC890618	49671	5	28	SMC890872	49671	1	106

## NATIONAL STOCK NUMBER AND PART NUMBER INDEX

PART NUMBER	FSCM	FIG. NO.	ITEM NO.	PART NUMBER	FSCM	FIG. NO.	ITEM NO.
SMC890898	49671	1	27	SMD775924	49671	15	43
SMC890901	49671	5	53	SMD775924	49671	15	25
SMC890903	49671	5	359	SMD775936	49671	15	45
SMC890905	49671	1	41	SMD775948-1	49671	15	21
SMC916600	49671	1	35	SMD775949-1	49671	15	16
SMC910601	49671	5	484	SMD775968	49671	5	142
SMC916603	49671	5	126	SMD775969	49671	5	141
SMC916610	49671	1	50	SMD775970	49671	5	139
SMC916610-1	49671	1	63	SMD775971	49671	5	425
SMC916611	49671	1	72	SMD775972	49671	5	424
SMC916612	49671	1	69	SMD775973	49671	5	423
SMC916613	49671	1	73	SMD776844	49671	9	24
SMC916614-1	49671	1	70	SMD776852	49671	5	440
SMC916614-2	49671	1	67	SMD776855	49671	5	184
SMC916622	49671	1	68	SMD776859	49671	14	8
SMC916626	49671	5	493	SMD776859-1	49611	14	47
SMC916627	49671	1	92	SMD776860	49671	5	161
SMC916629-1	49671	1	89	SMD776861	49671	5	157
SMC916629-2	44671	1	102	SMD776862	49671	5	152
SMC916634	49671	1	4	SMD776863	49611	5	439
SMC916635-1	49671	1	13	SMD776864	49671	5	434
SMC916639	49671	1	3	SMD776865	49611	5	431
SMC916640	49671	1	12	SMD776866	49671	5	256
SMC916642	49671	5	226	SMD776867	49671	5	505
SMC916643	49671	5	230	SMD776868	49671	1	247
SMC916644	49671	5	241	SMD776882	49671	5	98
SMC916646	49671	15	14	SMD777026	49671	6	5
SMC916650	49671	1	120	SMD777039	49671	5	515
SMC916651	49671	1	181	SMD777041-1	49671	5	556
SMC916652	49671	1	115	SMD777041-2	49671	5	553
SMC916665	49671	1	101	SMD777053-1	49671	5	555
SMC916698	49671	1	185	SMD777053-2	49671	5	547
SMC416699	49671	1	117	SMD777057	49671	5	110
SMC916836	49671	1	1	SMD777058	49671	5	21
SMC935400	49671	1	156	SMD777060-1	49671	5	554
SMC935428	49611	5	487	SMD777060-2	49671	5	543
SMC935473	49671	5	552	SMD777065	49671	5	537
SMC935481	49671	1	228	SMD777066	49671	5	522
SMC935482	49671	1	231	SMD777069	49671	5	102
SMC935487	49671	1	232	SMD777070	49671	5	44
SMC935648	49671	1	234	SMD777071	49671	5	47
SMC936597-1	49671	5	501	SMD777072	49671	5	7
SMC936849	49071	5	17	SMD777073	49671	5	24
SMC936873	49671	5	261	SMD777074	49671	5	48
SMD775327	49671	1	201	SMD777075	49671	5	12
SMD775809	49671	5	122	SMD777083	49671	5	280
SMD775810	49671	5	426	SMD777085	49671	5	212
SMD775811	49671	5	143	SMD777088	49671	5	335
SMD775821	49671	2	89	SMD777111	49671	14	94
SMD775822	44671	2	53	SMD777114	49671	5	393
SMD775624	49671	5	357	SMD777115	49671	9	1
SMD775827-14	44671	5	324	SMD777116	49671	9	5
SMD775827-2	49671	1	194	SMD777131-11	49671	5	210
SMD775827-2	49671	5	405	SMD777131-2	49671	2	84
SMD775827-25	49671	1	144	SMD777131-7	49671	5	208
SMD775827-3	49671	5	286	SMD777132-11	49671	5	218
SMD775828-1	49671	5	323	SMD777132-2	49671	2	88
SMD775828-25	49671	1	119	SMD777132-7	49671	5	211
SMD775828-25	49671	5	299	SMD777142	49671	5	470
SMD775828-27	49671	1	143	SMD777148	49671	1	244
SMD775828-4	49671	5	404	SMD777151	49671	1	1
SMD775828-5	49671	5	403	SMD777156	49671	5	417
SMD775831-1	49671	5	635	SMD777157	49671	5	416
SMD775832	49671	5	643	SMD777160	49671	5	504
SMD775833	49671	5	330	SMD777189	49671	5	536
SMD775840	49671	1	246	SMD777191	49671	1	259
SMD775841	49671	5	321	SMD777207	49671	5	466
SMD775850	49671	1	210	SMD777208	49671	5	467
SMD775860	49671	7	21	SMD777209	49671	5	248
SMD775861	49671	1	131	SMD777212	49671	5	418
SMD775862	49671	5	468	SMD777215-1	49671	1	85
SMD775867	49671	1	254	SMD777215-2	49671	1	81
SMD775868	49671	8	32	SMD777216-1	49671	1	77
SMD775869	49671	7	1	SMD777225-1	49671	1	93
SMD775873	49671	7	12	SMD777226-1	49671	1	14
SMD775879	49671	5	398	SMD777232	49671	5	73
SMD775880	49671	5	400	SMD777257-1	49671	1	115
SMD775881	49671	5	402	SMD777257-2	49671	1	116
SMD775895	49671	1	25	SMD777259	49671	15	1
SMD775911	49671	3	20	SMD777267	49671	5	134

## NATIONAL STOCK NUMBER AND PART NUMBER INDEX

PART NUMBER	FSCM	FIG. NO.	ITEM NO.	PART NUMBER	FSCM	FIG. NO.	ITEM NO.
SMD777268	49671	5	133	UG29B/U	81349	1	236
SMD777271	49671	5	342	UG30E/U	81349	11	20
SMD777275	49671	5	360	UG30E/U	81349	13	2
SMD777276	49671	5	362	UG30EU	81349	5	74
SMD777279	49671	5	63	UG492D/U	81349	13	1
SMD777280	49671	5	82	UG492DU	81349	5	15
SMD777281	49671	5	81	UG492DU	81349	6	3
SMD777282	49671	5	180	UG492DU	81349	1	13
SMD777283	49671	5	411	UG536BU	81349	5	581
SMD777285	49671	2	43	UG536BU	81349	1	34
SMD777286	49671	5	406	UG536BU	81349	11	23
SMD777290	49671	1	253	UG536BU	81349	13	8
SMD777291-1	49671	1	251	UG556BU	81349	11	22
SMD777292	49671	5	165	WL101-327	81349	5	386
SMD777295	49671	2	3	00-7038-047-217-001	91662	2	2
SMD777298	49671	1	113	10-350695-16	77820	5	596
SMD777299	49671	1	159	10823A1024-22	06540	14	5
SMD777838-3	49671	5	273	11223	91731	1	233
SMD916705	49671	1	22	14196P1	81902	1	86
SMD916707	49671	1	11	14196P1	81902	15	2
SMD916716	49671	1	49	2718-1	95712	7	31
SMD916723	49671	1	16	2755-2	71219	8	31
SMD916738	49671	1	100	33270-1	12143	6	34
SMD916739	49671	1	81	37TB12	81349	2	21
SMD916741	49671	1	26	37TB13	75382	5	91
SMD916745	49671	1	262	37TB14	81349	2	11
SMD916745-2	49071	1	263	37TB2	61349	5	348
SMD916745-3	49671	1	264	37T88	81349	5	2
SMD916745-4	49671	1	265	38TB10	81349	5	308
SMD916745-5	49671	1	266	38TB13	81349	14	66
SMD916745-6	49671	1	261	38TB20	81349	14	161
SMD916745-7	49671	1	268	38TB4	81349	5	194
SMD916752-2	49671	15	35	42-095-0DAL	76525	1	209
SMD916756	49671	15	31	5MA916586	49671	5	587
SMD935066	49671	1	112	600J	15382	2	19
SMD935067	49671	1	109	680051	80006	1	59
SMD935068	49671	1	110	723	09004	4	34
SMD935406	49671	5	306	8154867-1	49671	8	28
SMD935500	49671	5	415	8155481-1	49671	15	29
SMD936681-1	49671	5	20	8155481-2	49671	15	30
SMD936681-2	49671	5	23	82-32-101-20	94222	2	42
SPC3000	07556	7	14	82-43-201-36	94222	2	41
S3JL5	81349	12	3	8991678-24	49671	2	54
TD-1147/TSC	80058	1	238	8991678-27	49671	2	44
UG-536B/U	81349	1	229	9772-1	12143	6	36
UG1837U	81349	6	4				

## LATEST PART NUMBER ASSIGNMENTS

## LATEST NATIONAL STOCK PO-ER ASSIGNMENTS

STOCK NUMBER	FIG. NO.	ITEM No.	PART NUMBER	FSCM	FIG. NO.	ITEM NO.
			MS25036-103	96906	6	8
			MS25201R3	96906	14	67
5305-00-407-5824	2	8	MS25281R3	96906	14	57
			MS3116J10-6P	96906	5	637
5310-01-480-5144	14	35	MS3116J10-65	96906	5	636
5330-01-071-7714	5	181	NS3519-284	96906	11	3
5935-01-G80-4304	12	1	M3962GRASTYLE	81349	1	86
5995-01-055-2247	5	621	NAS1598C3Y	80205	9	17
5995-01-056-1029	5	634	NAS1635-04-3	80205	2	8
			NAS1635-3-8	80205	1	162
			S1A916586	49671	12	1
			S'M916589	49671	5	588
			5-889953-1	49671	7	25
			S1889999	49671	5	500
			S18916887	49671	1	21
			91(564839	49671	5	519
			SC775834-12	49671	5	621
			SNC777221-6	49671	5	634
			SNC777857	49671	5	232
			9(890667-1	49671	S	267
			S9(890840-1	49671	1	54
			SNC916615	49671	S	181
			Sle777272	49671	5	410
			TA312PT	81349	1	221
			82-32-101-20	94222	7	22
			82-43-201-38	94222	7	23
			82-99-347-28	94222	7	24
			911606-04	90536	5	209



By Order of the Secretary of the Army

Official:

J. C. PENNINGTON  
Major General, United States Army  
The Adjutant General

EDWARD C. MEYER  
General, United States Army  
Chief of Staff



**PIN: 044135-000**